

**TEXAS  
EDUCATION  
AGENCY**

**AUSTIN, TEXAS**

**Secondary School  
Completion and Dropouts  
in Texas Public Schools  
1999-00**

**Supplemental District Data**

Alphabetic by District

**DEPARTMENT OF  
ACCOUNTABILITY  
REPORTING AND  
RESEARCH**

**DIVISION OF  
RESEARCH AND  
EVALUATION**

**AUGUST 2001**

**Citation.** Texas Education Agency. 2001. *Secondary school completion and dropouts in Texas public schools, 1999-00: Supplemental District Data (GE01 601 10)*. Austin, TX: Author.

**Keywords.** *Secondary school completion; high school; annual dropout rates; longitudinal dropout rates.*

Material in this publication is not copyrighted and may be reproduced. The Texas Education Agency would appreciate credit for the material used and a copy of the reprint. Additional information about this report may be obtained from the Division of Research and Evaluation at (512) 475-3523, or from the Research and Evaluation website at <http://www.tea.state.tx.us/research/>.

**Secondary School  
Completion and Dropouts  
in Texas Public Schools  
1999-00**

**Supplemental District Data**

Alphabetic by District

**TEXAS EDUCATION AGENCY  
DEPARTMENT OF ACCOUNTABILITY REPORTING AND RESEARCH  
DIVISION OF RESEARCH AND EVALUATION**

**AUSTIN, TEXAS  
AUGUST 2001**



**Texas Education Agency**  
Jim Nelson  
Commissioner of Education

**Office of Finance and Accountability**  
Ron McMichael  
Deputy Commissioner

**Department of Accountability Reporting and Research**  
Criss Cloudt  
Associate Commissioner

**Division of Research and Evaluation**

**Project Staff**  
Karen Ann Dvorak  
Linda A. Roska  
Catherine A. Christner  
Spring W. Lee



**Secondary School Completion and Dropouts  
in Texas Public Schools, 1999-00:  
Supplemental District Data**

**Contents**

<b>Introduction .....</b>	<b>1</b>
<b>Calculations.....</b>	<b>1</b>
<b>District Listings.....</b>	<b>3</b>
Table 1. Annual and Longitudinal Dropout Rates, 2000: Twenty Largest Districts by Enrollment.....	5
Table 2. Annual Dropout Rates, Grades 7-12, by Student Group, 1999-00: District Listing.....	9
Table 3. Annual Dropout Rates, Grades 9-12, by Student Group, 1999-00: District Listing.....	29
Table 4. Longitudinal Dropout and Completion Rates, Grades 9-12, by Student Group, Classes of 1999 and 2000: District Listing.....	49
Notes on Tables 1 through 4 .....	189
Figure 1. Comparing Annual and Longitudinal Dropout Counts at the District Level.....	191
Table 5. Year-to-Year Reporting of Students, Grades 7-12, by District, 1997-98 Through 1999-00 .....	195
Notes on Table 5.....	256
<b>Rates by District Characteristic.....</b>	<b>257</b>
Table 6. Annual Dropout Rates, Grades 7-12, by District Characteristic, 1999-00.....	259
Table 7. Longitudinal Dropout Rates, Grades 9-12, by District Characteristic, Class of 2000.....	265
Notes on Tables 6 and 7 .....	270
<b>County Index .....</b>	<b>275</b>
Table 8. Districts by County, 1999-00.....	277
<b>References.....</b>	<b>287</b>





# Secondary School Completion and Dropouts in Texas Public Schools, 1999-00: Supplemental District Data

## Introduction

The data tables and listings in this report provide secondary school completion and dropout data at the district level as a supplement to *Secondary School Completion and Dropouts in Texas Public Schools, 1999-00* (Texas Education Agency (TEA), 2001a). This supplement includes annual dropout rates and longitudinal rates for secondary school graduates, General Educational Development (GED) recipients, continuing students, and dropouts. District-by-district listings of 1999-00 annual dropout rates and completion/student status rates for the classes of 1999 and 2000 are presented. Also included is a table with selected rates for the 20 largest school districts. A schematic is provided illustrating the relationship, at the district level, of annual and longitudinal dropout counts. A district listing of year-to-year reporting of students is included. Tables are presented allowing comparisons of average annual dropout and longitudinal dropout rates for district groupings based on a variety of enrollment, staffing, and financial characteristics. For reference, a list of school districts in each Texas county was prepared. Supplemental listings at the county, district, and campus levels are available in *Secondary School Completion and Dropouts in Texas Public Schools, 1999-00: County Listings* (TEA, 2001b) and *Secondary School Completion and Dropouts in Texas Public Schools, 1999-00: District and Campus Listings* (TEA, 2001c).

## Calculations

All data used in this report were collected and reported by Texas school districts and charter schools through the Public Education Information Management System (PEIMS) maintained by the TEA. The rate calculations are the same as those used in the Academic Excellence Indicator System (AEIS).

In this report, the annual dropout rate is the percentage of students who dropped out of Grades 7-12 during the 1999-00 school year:

$$\text{annual dropout rate} = \frac{\text{number of dropouts during the school year}}{\text{total number of students served during the school year}} \times 100$$

Dropouts are defined and counted as per *1999-2000 Public Education Information Management System Data Standards* (TEA, 1999a), the *2000-2001 Public Education Information Management System Data Standards* (TEA, 2000a), the *2001 Accountability Manual* (TEA, 2001d), and *Secondary School Completion and Dropouts in Texas Public Schools, 1999-00* (TEA, 2001a). The total number of students in the denominator is the cumulative number of students in attendance in the district at any time during the school year. The 1999-00 annual dropout rate is a base indicator in the 2001 campus and district ratings.

In 1998-99, TEA introduced a new set of longitudinal rates. These rates show the high school outcomes for the members of a Grade 9 cohort of students. Students who transferred out are removed from the cohort. Students who transferred in on grade-level are added to the cohort. The final status of each student

is determined the year graduation was expected, or four years after entering Grade 9. The final four outcomes included are: graduated, received a GED certificate, continued high school, or dropped out. As an example, the longitudinal rate for graduates is calculated by dividing the number of students who graduated by the number of students in the cohort:

$$\text{longitudinal rate, graduated} = \frac{\text{number of students graduating by year 4}}{(\text{number of students entering Grade 9}) - (\text{transfers out}) + (\text{transfers in})} \times 100$$

Longitudinal rates for GED recipients, students who continued high school, and dropouts are calculated in a similar manner. The sum of the four rates is equal to 100 percent. Rates are reported for two years: the class of 1999, or the 1995-96 Grade 9 cohort, and the class of 2000, or the 1996-97 Grade 9 cohort. The class of 1999 and class of 2000 longitudinal rates are report-only indicators in the 2001 AEIS.

## **District Listings**



**Table 1**  
**Annual and Longitudinal Dropout Rates, 2000:**  
**Twenty Largest Districts by Enrollment**



**Table 1. Annual and Longitudinal Dropout Rates, 2000: Twenty Largest Districts by Enrollment**

District	Annual Grades 7-12		Longitudinal Grade 9 Cohort				
	1999-00		Number in Cohort	Class of 2000			
	Total Students	Dropout Rate %		Graduated	Rate % Received GED	Continued HS	Dropped Out
Houston ISD	84,679	3.2	10,275	68.5	5.1	11.1	15.3
Dallas ISD	63,580	1.2	6,770	74.9	3.5	11.9	9.7
Fort Worth ISD	34,697	2.7	4,252	69.7	3.0	9.9	17.4
Austin ISD	33,592	2.4	4,379	71.0	4.1	12.0	12.9
Northside ISD	30,415	1.9	4,323	78.7	5.9	6.3	9.0
El Paso ISD	29,273	1.6	3,827	75.9	5.5	11.5	7.0
Cypress-Fairbanks ISD	28,053	0.2	3,752	87.3	4.1	6.5	2.2
San Antonio ISD	27,674	1.8	3,233	73.9	5.4	10.1	10.6
Fort Bend ISD	26,708	0.7	3,579	88.8	3.2	4.5	3.4
Arlington ISD	25,788	1.3	3,253	77.2	5.5	8.1	9.2
North East ISD	24,023	0.8	3,198	83.6	5.3	5.8	5.3
Ysleta ISD	23,015	2.1	3,606	72.4	2.9	14.8	10.0
Garland ISD	22,674	0.4	2,688	86.5	5.9	5.0	2.6
Aldine ISD	21,404	0.8	2,482	70.5	4.2	16.4	8.9
Plano ISD	20,571	0.2	2,775	89.8	5.7	3.0	1.5
Corpus Christi ISD	19,149	1.3	2,570	74.6	5.6	12.1	7.7
Pasadena ISD	18,305	1.9	2,311	80.2	5.4	6.4	8.0
Alief ISD	18,225	1.2	2,035	75.4	4.7	11.7	8.3
Brownsville ISD	17,037	1.0	2,220	76.2	3.6	11.8	8.5
Lewisville ISD	16,683	0.1	2,037	91.5	3.7	3.3	1.5
<b>Twenty Largest Districts</b>							
<b>Lowest</b>		0.1		68.5	2.9	3.0	1.5
<b>Average</b>		1.3		78.3	4.6	9.1	8.0
<b>Highest</b>		3.2		91.5	5.9	16.4	17.4
<b>State Average</b>		1.3		80.7	4.8	7.3	7.2

*Notes.* The 20 largest districts represent approximately 33 percent of Grade 7-12 public school students in the state. ISD = Independent School District. GED = General Educational Development. HS = high school.





**Table 2**  
**Annual Dropout Rates, Grades 7-12, by Student Group, 1999-00:**  
**District Listing**



Table 2. Annual Dropout Rates, Grades 7-12, by Student Group, 1999-00: District Listing

District Number	District	All Students			Rate by Student Group %			
		Dropouts	Total	Rate %	Afr. Am.	Hispanic	White	Econ. Dis.
109901	ABBOTT ISD	0	145	0.0	0.0	0.0	0.0	0.0
095901	ABERNATHY ISD	4	431	0.9	-	-	-	-
221901	ABILENE ISD	48	8,909	0.5	0.9	0.7	0.4	0.6
212801	ACAD OF SKILLS & KNOWLEDGE	0	44	0.0	0.0	0.0	0.0	0.0
101810	ACAD-ACCELERATED LEARNING	90	340	26.5	27.5	23.5	25.0	10.7
178801	ACAD-TRANSITIONAL STUDIES	43	537	8.0	6.3	8.7	2.1	9.0
014901	ACADEMY ISD	3	538	0.6	-	-	-	-
101808	ACADEMY OF HOUSTON	0	25	0.0	0.0	0.0	0.0	0.0
180903	ADRIAN ISD	0	60	0.0	0.0	0.0	0.0	0.0
178901	AGUA DULCE ISD	0	194	0.0	0.0	0.0	0.0	0.0
015901	ALAMO HEIGHTS ISD	12	2,200	0.5	0.0	0.9	0.5	0.0
250906	ALBA-GOLDEN ISD	3	387	0.8	-	-	-	-
209901	ALBANY ISD	1	282	0.4	-	-	-	-
101902	ALDINE ISD	181	21,404	0.8	0.8	0.9	0.8	0.5
184907	ALEDO ISD	6	1,405	0.4	0.0	0.0	0.5	1.6
125901	ALICE ISD	27	2,787	1.0	0.0	0.9	1.3	0.7
101903	ALIEF ISD	214	18,225	1.2	1.1	1.7	0.9	1.2
043901	ALLEN ISD	15	4,687	0.3	0.5	0.7	0.3	0.0
242904	ALLISON ISD	0	41	0.0	0.0	0.0	0.0	0.0
101817	ALPHONSO CRUTCHS LIFE SC	1	545	0.2	-	-	-	-
022901	ALPINE ISD	7	583	1.2	0.0	1.7	0.4	0.8
037901	ALTO ISD	0	318	0.0	0.0	0.0	0.0	0.0
126901	ALVARADO ISD	12	1,600	0.8	0.0	1.4	0.7	0.8
020901	ALVIN ISD	21	5,277	0.4	0.6	0.4	0.4	0.2
249901	ALVORD ISD	0	275	0.0	0.0	0.0	0.0	0.0
188901	AMARILLO ISD	194	13,203	1.5	1.6	2.2	1.1	1.6
101818	AMERICAN ACAD OF EXCELLENCE	30	262	11.5	17.6	9.3	3.7	16.9
227801	AMERICAN INST FOR LEARNING	128	556	23.0	25.9	24.9	18.3	30.5
140901	AMHERST ISD	0	104	0.0	0.0	0.0	0.0	0.0
036901	ANAHUAC ISD	4	657	0.6	-	-	-	-
093901	ANDERSON-SHIRO CONS ISD	1	293	0.3	-	-	-	-
002901	ANDREWS ISD	4	1,658	0.2	-	-	-	-
020902	ANGLETON ISD	9	3,245	0.3	0.2	0.1	0.4	0.4
043902	ANNA ISD	0	457	0.0	0.0	0.0	0.0	0.0
127901	ANSON ISD	6	415	1.4	0.0	0.7	1.9	0.5
071906	ANTHONY	8	387	2.1	0.0	1.6	9.5	1.0
110901	ANTON ISD	1	204	0.5	-	-	-	-
228905	APPLE SPRINGS ISD	1	152	0.7	-	-	-	-
109912	AQUILLA ISD	1	104	1.0	-	-	-	-
004901	ARANSAS COUNTY ISD	8	1,816	0.4	0.0	0.4	0.4	0.5
205901	ARANSAS PASS ISD	16	1,026	1.6	1.9	3.0	0.4	1.1
005901	ARCHER CITY ISD	1	306	0.3	-	-	-	-
061910	ARGYLE ISD	1	264	0.4	-	-	-	-
220802	ARLINGTON CLASSICS ACADEMY	0	40	0.0	0.0	0.0	0.0	0.0
220901	ARLINGTON ISD	335	25,788	1.3	1.4	2.3	1.0	1.1
212901	ARP ISD	11	441	2.5	0.8	0.0	3.2	3.2
217901	ASPERMONT ISD	0	168	0.0	0.0	0.0	0.0	0.0
107901	ATHENS ISD	34	1,669	2.0	5.4	3.5	0.8	1.7
034901	ATLANTA ISD	2	924	0.2	-	-	-	-
061907	AUBREY ISD	2	471	0.4	-	-	-	-
227901	AUSTIN ISD	792	33,592	2.4	2.8	3.3	1.2	2.5
196901	AUSTWELL-TIVOLI ISD	0	100	0.0	0.0	0.0	0.0	0.0
070901	AVALON ISD	0	126	0.0	0.0	0.0	0.0	0.0
194902	AVERY ISD	1	171	0.6	-	-	-	-
034902	AVINGER ISD	1	99	1.0	-	-	-	-
161918	AXTELL ISD	2	584	0.3	-	-	-	-
220915	AZLE ISD	36	2,924	1.2	8.3	1.9	1.1	1.7
030903	BAIRD ISD	1	249	0.4	-	-	-	-
200901	BALLINGER ISD	4	624	0.6	-	-	-	-
195902	BALMORHEA ISD	0	119	0.0	0.0	0.0	0.0	0.0
010902	BANDERA ISD	9	1,287	0.7	0.0	0.5	0.8	0.3
025901	BANGS ISD	2	539	0.4	-	-	-	-
178913	BANQUETE ISD	4	396	1.0	-	-	-	-
036902	BARBERS HILL ISD	2	1,215	0.2	-	-	-	-
014902	BARTLETT ISD	4	304	1.3	-	-	-	-

Note: A dash (-) indicates data are not reported to protect student anonymity.

Table 2. Annual Dropout Rates, Grades 7-12, by Student Group, 1999-00: District Listing

District Number	District	All Students			Rate by Student Group %			
		Dropouts	Total	Rate %	Afr. Am.	Hispanic	White	Econ. Dis.
011901	BASTROP ISD	52	3,032	1.7	1.6	2.9	1.2	1.5
158901	BAY CITY ISD	14	2,146	0.7	1.5	1.1	0.0	0.9
123910	BEAUMONT ISD	165	9,558	1.7	2.1	2.8	0.7	1.8
183901	BECKVILLE ISD	5	235	2.1	6.7	0.0	1.6	1.4
013901	BEEVILLE ISD	9	2,079	0.4	0.0	0.4	0.5	0.3
039904	BELLEVUE ISD	0	98	0.0	0.0	0.0	0.0	0.0
091901	BELLS ISD	4	384	1.0	-	-	-	-
008901	BELLVILLE ISD	1	1,101	0.1	-	-	-	-
014903	BELTON ISD	3	3,150	0.1	-	-	-	-
125902	BEN BOLT-PALITO BLANCO CISD	4	299	1.3	-	-	-	-
066901	BENAVIDES ISD	4	241	1.7	-	-	-	-
138904	BENJAMIN ISD	0	49	0.0	0.0	0.0	0.0	0.0
101820	BENJIS SPECIAL ACAD	0	11	0.0	0.0	0.0	0.0	0.0
187901	BIG SANDY ISD (Polk Co.)	0	217	0.0	0.0	0.0	0.0	0.0
230901	BIG SANDY ISD (Upshur Co.)	2	355	0.6	-	-	-	-
114901	BIG SPRING ISD	15	2,091	0.7	0.0	0.5	1.0	1.2
220902	BIRDVILLE ISD	56	10,009	0.6	0.8	1.0	0.4	0.4
178902	BISHOP CONS ISD	7	650	1.1	0.0	1.6	0.0	1.8
177903	BLACKWELL CONS ISD	0	109	0.0	0.0	0.0	0.0	0.0
016902	BLANCO ISD	2	445	0.4	-	-	-	-
116915	BLAND ISD	1	269	0.4	-	-	-	-
025904	BLANKET ISD	0	143	0.0	0.0	0.0	0.0	0.0
015801	BLESSED SACRAMENT ACAD	78	394	19.8	42.9	19.1	23.8	20.2
034909	BLOOMBURG ISD	0	118	0.0	0.0	0.0	0.0	0.0
175902	BLOOMING GROVE ISD	0	394	0.0	0.0	0.0	0.0	0.0
235901	BLOOMINGTON ISD	6	475	1.3	0.0	1.6	0.7	1.4
043917	BLUE RIDGE ISD	4	318	1.3	-	-	-	-
072904	BLUFF DALE ISD	0	14	0.0	0.0	0.0	0.0	0.0
109913	BLUM ISD	0	156	0.0	0.0	0.0	0.0	0.0
130901	BOERNE ISD	6	2,383	0.3	0.0	1.0	0.1	0.8
116916	BOLES ISD	1	308	0.3	-	-	-	-
241901	BOLING ISD	1	530	0.2	-	-	-	-
074903	BONHAM ISD	10	915	1.1	3.6	0.0	0.9	1.7
148901	BOOKER ISD	3	177	1.7	-	-	-	-
017901	BORDEN COUNTY ISD	0	98	0.0	0.0	0.0	0.0	0.0
117901	BORGER ISD	24	1,563	1.5	6.0	1.2	1.4	0.6
161923	BOSQUEVILLE ISD	0	238	0.0	0.0	0.0	0.0	0.0
185901	BOVINA ISD	0	257	0.0	0.0	0.0	0.0	0.0
169901	BOWIE ISD	14	830	1.7	0.0	1.9	1.7	0.5
249902	BOYD ISD	4	554	0.7	-	-	-	-
180901	BOYS RANCH ISD	2	293	0.7	-	-	-	-
136901	BRACKETT ISD	1	312	0.3	-	-	-	-
160901	BRADY ISD	6	677	0.9	0.0	0.4	1.2	0.4
008903	BRAZOS ISD	4	462	0.9	-	-	-	-
021803	BRAZOS SCHOOL FOR INQUIRY	3	45	6.7	-	-	-	-
020905	BRAZOSPORT ISD	12	6,091	0.2	0.2	0.3	0.1	0.2
215901	BRECKENRIDGE ISD	16	901	1.8	6.7	2.2	1.6	1.7
198901	BREMOND ISD	1	247	0.4	-	-	-	-
239901	BRENHAM ISD	0	2,470	0.0	0.0	0.0	0.0	0.0
181901	BRIDGE CITY ISD	3	1,307	0.2	-	-	-	-
249903	BRIDGEPORT ISD	3	1,117	0.3	-	-	-	-
243801	BRIGHT IDEAS CHARTER	0	24	0.0	0.0	0.0	0.0	0.0
203902	BROADDUS ISD	3	210	1.4	-	-	-	-
184909	BROCK ISD	0	292	0.0	0.0	0.0	0.0	0.0
041901	BRONTE ISD	1	962	0.1	-	-	-	-
121902	BROOKELAND ISD	1	168	0.6	-	-	-	-
025908	BROOKESMITH ISD	0	120	0.0	0.0	0.0	0.0	0.0
024901	BROOKS COUNTY ISD	19	883	2.2	0.0	2.1	3.2	2.3
223901	BROWNFIELD ISD	2	1,085	0.2	-	-	-	-
107902	BROWNSBORO ISD	16	1,220	1.3	1.0	0.0	1.4	0.6
031901	BROWNSVILLE ISD	172	17,037	1.0	0.0	1.0	0.4	0.8
025902	BROWNWOOD ISD	25	2,053	1.2	1.6	2.1	0.8	1.9
161919	BRUCEVILLE-EDDY ISD	0	510	0.0	0.0	0.0	0.0	0.0
021902	BRYAN ISD	98	6,298	1.6	2.1	2.2	0.8	1.7
119901	BRYSON ISD	0	130	0.0	0.0	0.0	0.0	0.0

Note: A dash (-) indicates data are not reported to protect student anonymity.

Table 2. Annual Dropout Rates, Grades 7-12, by Student Group, 1999-00: District Listing

District Number	District	All Students			Rate by Student Group %			
		Dropouts	Total	Rate %	Afr. Am.	Hispanic	White	Econ. Dis.
166907	BUCKHOLTS ISD	0	86	0.0	0.0	0.0	0.0	0.0
186901	BUENA VISTA ISD	0	73	0.0	0.0	0.0	0.0	0.0
145901	BUFFALO ISD	4	405	1.0	-	-	-	-
015802	BUILDING ALTERNATIVES CHARTER	80	287	27.9	26.1	28.7	29.4	32.7
212902	BULLARD ISD	5	660	0.8	0.0	0.0	0.8	0.7
121903	BUNA ISD	9	837	1.1	1.8	0.0	1.0	0.5
243901	BURKBURNETT ISD	17	1,774	1.0	0.7	1.7	1.0	0.4
176901	BURKEVILLE ISD	0	209	0.0	0.0	0.0	0.0	0.0
126902	BURLESON ISD	35	3,154	1.1	0.0	1.1	1.1	1.3
027903	BURNET CONS ISD	17	1,433	1.2	0.0	0.8	1.3	0.6
071801	BURNHAM WOOD CHARTER	0	43	0.0	0.0	0.0	0.0	0.0
239903	BURTON ISD	2	216	0.9	-	-	-	-
188904	BUSHLAND ISD	0	134	0.0	0.0	0.0	0.0	0.0
039901	BYERS ISD	1	81	1.2	-	-	-	-
109902	BYNUM ISD	1	117	0.9	-	-	-	-
116901	CADDO MILLS ISD	0	500	0.0	0.0	0.0	0.0	0.0
178903	CALALLEN ISD	23	2,515	0.9	2.3	1.4	0.7	1.2
026901	CALDWELL ISD	16	1,002	1.6	0.8	3.5	1.3	0.7
029901	CALHOUN CO ISD	6	1,928	0.3	0.0	0.3	0.3	0.2
049905	CALLISBURG ISD	8	573	1.4	0.0	0.0	1.5	1.8
198902	CALVERT ISD	0	136	0.0	0.0	0.0	0.0	0.0
101837	CALVIN NELMS CHARTER	10	173	5.8	0.0	8.3	5.5	0.0
166901	CAMERON ISD	4	860	0.5	-	-	-	-
116910	CAMPBELL ISD	0	185	0.0	0.0	0.0	0.0	0.0
106901	CANADIAN ISD	3	600	0.5	-	-	-	-
234902	CANTON ISD	7	849	0.8	0.0	2.9	0.8	0.0
071907	CANUTILLO ISD	46	2,059	2.2	0.0	2.2	2.6	1.7
191901	CANYON ISD	9	4,034	0.2	0.0	0.6	0.1	0.3
201913	CARLISLE ISD	6	231	2.6	0.0	10.3	1.7	3.7
064903	CARRIZO SPRINGS CONS ISD	20	1,252	1.6	0.0	1.8	0.0	1.5
220919	CARROLL ISD	0	2,826	0.0	0.0	0.0	0.0	0.0
057903	CARROLLTON-FARMERS BRANCH ISD	85	10,533	0.8	0.7	1.6	0.5	0.9
183902	CARTHAGE ISD	14	1,566	0.9	1.0	1.6	0.8	1.1
220917	CASTLEBERRY ISD	20	1,633	1.2	0.0	1.7	1.0	1.2
001902	CAYUGA ISD	4	339	1.2	-	-	-	-
057904	CEDAR HILL ISD	37	3,266	1.1	1.1	1.6	0.9	2.2
141801	CEDAR RIDGE CHARTER	0	92	0.0	0.0	0.0	0.0	0.0
116902	CELESTE ISD	2	249	0.8	-	-	-	-
043903	CELINA ISD	1	514	0.2	-	-	-	-
210901	CENTER ISD	10	1,037	1.0	1.6	0.0	0.8	0.7
133901	CENTER POINT ISD	13	332	3.9	0.0	5.4	3.6	2.6
145902	CENTERVILLE ISD (Leon Co.)	0	404	0.0	0.0	0.0	0.0	0.0
228904	CENTERVILLE ISD (Trinity Co.)	2	111	1.8	-	-	-	-
003907	CENTRAL	7	755	0.9	0.0	2.2	0.9	0.0
174908	CENTRAL HEIGHTS ISD	0	306	0.0	0.0	0.0	0.0	0.0
101905	CHANNELVIEW ISD	40	2,944	1.4	1.2	1.4	1.4	0.9
103901	CHANNING ISD	1	80	1.3	-	-	-	-
212909	CHAPEL HILL ISD (Smith Co.)	16	1,640	1.0	1.5	1.9	0.5	1.1
225906	CHAPEL HILL ISD (Titus Co.)	2	400	0.5	-	-	-	-
007901	CHARLOTTE ISD	2	226	0.9	-	-	-	-
206903	CHEROKEE ISD	0	108	0.0	0.0	0.0	0.0	0.0
229906	CHESTER ISD	0	117	0.0	0.0	0.0	0.0	0.0
249904	CHICO ISD	2	340	0.6	-	-	-	-
057811	CHILDREN FIRST ACAD-DALLAS	0	12	0.0	0.0	0.0	0.0	0.0
101823	CHILDREN FIRST ACAD-HOUSTON	0	23	0.0	0.0	0.0	0.0	0.0
038901	CHILDRESS ISD	0	581	0.0	0.0	0.0	0.0	0.0
099902	CHILLICOTHE ISD	0	134	0.0	0.0	0.0	0.0	0.0
073901	CHILTON ISD	2	180	1.1	-	-	-	-
161920	CHINA SPRING ISD	3	792	0.4	-	-	-	-
174901	CHIRENO ISD	0	158	0.0	0.0	0.0	0.0	0.0
139905	CHISUM ISD	1	402	0.2	-	-	-	-
226901	CHRISTOVAL ISD	0	220	0.0	0.0	0.0	0.0	0.0
067902	CISCO ISD	1	497	0.2	-	-	-	-
243906	CITY VIEW ISD	0	250	0.0	0.0	0.0	0.0	0.0
065901	CLARENDON ISD	2	265	0.8	-	-	-	-

Note: A dash (-) indicates data are not reported to protect student anonymity.

Table 2. Annual Dropout Rates, Grades 7-12, by Student Group, 1999-00: District Listing

District Number	District	All Students			Rate by Student Group %			
		Dropouts	Total	Rate %	Afr. Am.	Hispanic	White	Econ. Dis.
194904	CLARKSVILLE ISD	5	591	0.8	0.7	4.7	0.4	0.7
006902	CLAUDE ISD	0	204	0.0	0.0	0.0	0.0	0.0
084910	CLEAR CREEK ISD	85	13,934	0.6	0.6	1.3	0.6	0.3
126903	CLEBURNE ISD	40	2,902	1.4	1.3	2.2	1.2	1.5
146901	CLEVELAND ISD	22	1,388	1.6	1.1	1.4	1.9	0.5
018901	CLIFTON ISD	5	579	0.9	3.7	1.6	0.5	0.9
071901	CLINT ISD	40	3,216	1.2	0.0	1.3	0.0	0.8
030902	CLYDE CONS ISD	5	778	0.6	0.0	2.7	0.5	0.4
114902	COAHOMA ISD	1	462	0.2	-	-	-	-
178803	COASTAL BEND YOUTH CITY	3	103	2.9	-	-	-	-
204901	COLDSRING-OAKHURST CONS ISD	16	944	1.7	2.5	0.0	1.5	0.7
042901	COLEMAN ISD	2	525	0.4	-	-	-	-
021901	COLLEGE STATION ISD	36	3,463	1.0	1.5	2.6	0.8	1.9
091902	COLLINSVILLE ISD	0	258	0.0	0.0	0.0	0.0	0.0
229901	COLMESNEIL ISD	0	300	0.0	0.0	0.0	0.0	0.0
168901	COLORADO ISD	2	557	0.4	-	-	-	-
020907	COLUMBIA-BRAZORIA ISD	6	1,614	0.4	0.0	0.9	0.4	0.0
045902	COLUMBUS ISD	1	864	0.1	-	-	-	-
046902	COMAL ISD	55	5,363	1.0	1.4	2.0	0.8	1.3
047901	COMANCHE ISD	4	663	0.6	-	-	-	-
130902	COMFORT ISD	1	499	0.2	-	-	-	-
116903	COMMERCE ISD	0	857	0.0	0.0	0.0	0.0	0.0
043918	COMMUNITY ISD	6	594	1.0	0.0	0.0	1.1	1.5
112908	COMO-PICKTON CISD	4	397	1.0	-	-	-	-
101842	COMQUEST ACADEMY	0	88	0.0	0.0	0.0	0.0	0.0
233903	COMSTOCK ISD	0	84	0.0	0.0	0.0	0.0	0.0
161921	CONNALLY ISD	17	1,235	1.4	1.4	1.4	1.4	0.7
170902	CONROE ISD	148	15,638	0.9	1.3	1.7	0.8	1.1
147901	COOLIDGE ISD	0	122	0.0	0.0	0.0	0.0	0.0
060902	COOPER ISD	10	478	2.1	5.0	0.0	1.7	3.2
057922	COPPELL ISD	6	3,696	0.2	0.0	0.4	0.2	0.0
050910	COPPERAS COVE ISD	42	3,615	1.2	1.3	1.5	1.0	1.3
178904	CORPUS CHRISTI ISD	253	19,149	1.3	1.2	1.6	0.7	1.3
178804	CORPUS CHRISTI-R MILBURN	43	279	15.4	45.5	17.4	4.5	6.7
187904	CORRIGAN-CAMDEN ISD	0	549	0.0	0.0	0.0	0.0	0.0
175903	CORSICANA ISD	34	2,369	1.4	2.4	1.7	0.8	1.4
095902	COTTON CENTER ISD	0	100	0.0	0.0	0.0	0.0	0.0
142901	COTULLA ISD	14	744	1.9	0.0	2.2	0.9	1.7
246914	COUPLAND ISD	0	21	0.0	0.0	0.0	0.0	0.0
109903	COVINGTON ISD	1	186	0.5	-	-	-	-
129901	CRANDALL ISD	4	897	0.4	-	-	-	-
052901	CRANE ISD	6	549	1.1	0.0	1.5	0.8	0.0
018908	CRANFILLS GAP ISD	0	80	0.0	0.0	0.0	0.0	0.0
161901	CRAWFORD ISD	1	297	0.3	-	-	-	-
053001	CROCKETT COUNTY CONS CSD	0	451	0.0	0.0	0.0	0.0	0.0
113901	CROCKETT ISD	9	900	1.0	1.4	2.6	0.0	1.3
101906	CROSBY ISD	31	1,901	1.6	2.6	1.6	1.3	1.7
054901	CROSBYTON ISD	4	275	1.5	-	-	-	-
030901	CROSS PLAINS ISD	1	257	0.4	-	-	-	-
107904	CROSS ROADS ISD	0	336	0.0	0.0	0.0	0.0	0.0
078901	CROWELL ISD	0	161	0.0	0.0	0.0	0.0	0.0
220912	CROWLEY ISD	28	4,346	0.6	0.5	1.2	0.6	0.8
254901	CRYSTAL CITY ISD	19	938	2.0	0.0	2.1	0.0	1.8
062901	CUERO ISD	7	1,123	0.6	0.6	0.6	0.7	0.6
055901	CULBERSON COUNTY-ALLAMOORE ISD	0	329	0.0	0.0	0.0	0.0	0.0
112905	CUMBY ISD	0	162	0.0	0.0	0.0	0.0	0.0
174902	CUSHING ISD	0	232	0.0	0.0	0.0	0.0	0.0
101907	CYPRESS-FAIRBANKS ISD	62	28,053	0.2	0.4	0.4	0.1	0.2
163902	D'HANIS ISD	2	145	1.4	-	-	-	-
172902	DAINGERFIELD-LONE STAR ISD	13	843	1.5	1.2	2.2	1.7	1.3
056901	DALHART ISD	3	724	0.4	-	-	-	-
057804	DALLAS CAN ACADEMY CHARTER	225	1,595	14.1	15.7	12.7	12.9	13.9
057814	DALLAS COUNTY JUSTICE	0	2,092	0.0	0.0	0.0	0.0	0.0
057905	DALLAS ISD	765	63,580	1.2	1.3	1.2	1.1	1.0
020910	DAMON ISD	0	39	0.0	0.0	0.0	0.0	0.0

Note: A dash (-) indicates data are not reported to protect student anonymity.

Table 2. Annual Dropout Rates, Grades 7-12, by Student Group, 1999-00: District Listing

District Number	District	All Students			Rate by Student Group %			
		Dropouts	Total	Rate %	Afr. Am.	Hispanic	White	Econ. Dis.
020904	DANBURY ISD	1	394	0.3	-	-	-	-
058902	DAWSON	0	80	0.0	0.0	0.0	0.0	0.0
175904	DAWSON ISD	1	245	0.4	-	-	-	-
146902	DAYTON ISD	18	2,247	0.8	1.3	2.0	0.6	0.8
047902	DE LEON ISD	5	401	1.2	0.0	2.3	0.7	1.5
249905	DECATUR ISD	1	1,241	0.1	-	-	-	-
101908	DEER PARK ISD	67	5,705	1.2	0.0	2.0	1.0	1.4
019901	DEKALB ISD	2	496	0.4	-	-	-	-
227910	DEL VALLE ISD	22	2,704	0.8	0.2	0.9	1.0	0.7
115903	DELL CITY ISD	2	110	1.8	-	-	-	-
091903	DENISON ISD	18	2,317	0.8	0.8	0.0	0.8	0.3
061901	DENTON ISD	115	6,521	1.8	2.4	3.0	1.4	2.0
251901	DENVER CITY ISD	3	769	0.4	-	-	-	-
057906	DESOTO ISD	19	3,536	0.5	0.6	0.3	0.5	0.6
194905	DETROIT ISD	0	213	0.0	0.0	0.0	0.0	0.0
146903	DEVERS ISD	0	31	0.0	0.0	0.0	0.0	0.0
163901	DEVINE ISD	14	929	1.5	0.0	2.1	1.0	1.9
176903	DEWEYVILLE ISD	1	378	0.3	-	-	-	-
003905	DIBOLL ISD	18	837	2.2	2.7	1.3	2.6	2.1
084901	DICKINSON ISD	77	3,069	2.5	3.4	3.7	1.8	3.0
082902	DILLEY ISD	6	429	1.4	0.0	1.7	0.0	1.2
144903	DIME BOX ISD	0	118	0.0	0.0	0.0	0.0	0.0
035901	DIMMITT ISD	10	674	1.5	0.0	1.9	0.6	1.6
074904	DODD CITY ISD	0	106	0.0	0.0	0.0	0.0	0.0
108902	DONNA ISD	86	4,273	2.0	0.0	2.1	0.0	1.6
086024	DOSS CONS CSD	-	-	-	-	-	-	-
174911	DOUGLASS ISD	0	173	0.0	0.0	0.0	0.0	0.0
105904	DRIPPING SPRINGS ISD	8	1,603	0.5	0.0	0.0	0.6	0.7
178905	DRISCOLL ISD	0	51	0.0	0.0	0.0	0.0	0.0
072902	DUBLIN ISD	5	693	0.7	0.0	1.3	0.4	0.0
171901	DUMAS ISD	6	1,871	0.3	5.9	0.4	0.1	0.4
057907	DUNCANVILLE ISD	13	5,555	0.2	0.1	0.2	0.3	0.3
057806	EAGLE ADVANTAGE SCHOOL	0	72	0.0	0.0	0.0	0.0	0.0
220918	EAGLE MT-SAGINAW ISD	50	3,119	1.6	4.3	1.7	1.4	0.9
159901	EAGLE PASS ISD	17	5,467	0.3	0.0	0.3	0.0	0.2
221801	EAGLE PROJECT (ABILENE)	2	132	1.5	-	-	-	-
123802	EAGLE PROJECT (BEAUMONT)	0	87	0.0	0.0	0.0	0.0	0.0
031802	EAGLE PROJECT (BROWNSVILLE)	11	90	12.2	0.0	10.7	33.3	13.3
021802	EAGLE PROJECT (BRYAN)	12	98	12.2	13.3	10.3	12.8	3.7
057823	EAGLE PROJECT (DALLAS)	27	116	23.3	23.5	0.0	0.0	12.0
233801	EAGLE PROJECT (DEL RIO)	10	120	8.3	0.0	8.8	5.9	3.8
220807	EAGLE PROJECT (FT WORTH)	1	170	0.6	-	-	-	-
240802	EAGLE PROJECT (LAREDO II)	4	155	2.6	-	-	-	-
152804	EAGLE PROJECT (LUBBOCK)	5	122	4.1	0.0	2.0	7.1	0.0
165803	EAGLE PROJECT (MIDLAND)	11	119	9.2	0.0	10.8	7.7	0.0
015818	EAGLE PROJECT (SAII)	19	152	12.5	33.3	12.8	0.0	4.9
019802	EAGLE PROJECT (TEXARKANA)	40	131	30.5	26.6	100.0	33.3	38.5
212802	EAGLE PROJECT (TYLER)	10	101	9.9	10.0	0.0	11.9	0.0
161804	EAGLE PROJECT (WACO)	0	126	0.0	0.0	0.0	0.0	0.0
108806	EAGLE PROJECT PHARR-MCALLEN	18	97	18.6	0.0	19.4	0.0	9.1
227909	EANES ISD	16	3,594	0.4	6.7	0.5	0.4	1.6
025909	EARLY ISD	1	653	0.2	-	-	-	-
241902	EAST BERNARD ISD	1	439	0.2	-	-	-	-
015911	EAST CENTRAL ISD	42	4,020	1.0	0.4	1.5	0.7	1.4
036903	EAST CHAMBERS ISD	1	507	0.2	-	-	-	-
092801	EAST TEXAS CHARTER H S	15	201	7.5	11.4	9.5	6.0	2.2
067903	EASTLAND ISD	2	615	0.3	-	-	-	-
068901	ECTOR COUNTY ISD	275	12,772	2.2	2.5	2.5	1.8	1.7
074905	ECTOR ISD	0	123	0.0	0.0	0.0	0.0	0.0
101809	ED WHITE SCHOOL-EDUCATION	3	82	3.7	-	-	-	-
108903	EDCOUCH-ELSA ISD	31	2,309	1.3	0.0	1.4	0.0	0.7
048901	EDEN C I S D	0	187	0.0	0.0	0.0	0.0	0.0
227803	EDEN PARK ACADEMY	0	47	0.0	0.0	0.0	0.0	0.0
015905	EDGEWOOD ISD (Bexar Co.)	151	5,908	2.6	3.1	2.5	3.8	1.5
234903	EDGEWOOD ISD (Van Zandt Co.)	1	428	0.2	-	-	-	-

Note: A dash (-) indicates data are not reported to protect student anonymity.

Table 2. Annual Dropout Rates, Grades 7-12, by Student Group, 1999-00: District Listing

District Number	District	All Students			Rate by Student Group %			
		Dropouts	Total	Rate %	Afr. Am.	Hispanic	White	Econ. Dis.
108904	EDINBURG CISD	218	9,192	2.4	4.3	2.4	0.7	1.9
120901	EDNA ISD	2	821	0.2	-	-	-	-
241903	EL CAMPO ISD	0	1,845	0.0	0.0	0.0	0.0	0.0
071902	EL PASO ISD	469	29,273	1.6	1.4	1.8	1.1	1.1
243902	ELECTRA ISD	3	384	0.8	-	-	-	-
011902	ELGIN ISD	2	1,441	0.1	-	-	-	-
001903	ELKHART ISD	11	517	2.1	2.8	0.0	2.2	1.8
102906	ELYSIAN FIELDS ISD	1	542	0.2	-	-	-	-
024801	ENCINO SCHOOL	0	13	0.0	0.0	0.0	0.0	0.0
070903	ENNIS ISD	17	2,215	0.8	1.6	0.8	0.4	1.5
049906	ERA ISD	0	205	0.0	0.0	0.0	0.0	0.0
220803	ERATH EXCELS ACADEMY INC	35	163	21.5	0.0	23.3	21.1	22.4
174910	ETOILE ISD	0	51	0.0	0.0	0.0	0.0	0.0
030906	EULA ISD	0	306	0.0	0.0	0.0	0.0	0.0
107905	EUSTACE ISD	6	706	0.8	0.0	4.3	0.6	0.4
121906	EVADALE ISD	1	236	0.4	-	-	-	-
050901	EVANT ISD	0	177	0.0	0.0	0.0	0.0	0.0
220904	EVERMAN ISD	16	1,664	1.0	0.5	2.5	1.2	0.5
210906	EXCELSIOR ISD	0	12	0.0	0.0	0.0	0.0	0.0
143906	EZZELL ISD	0	18	0.0	0.0	0.0	0.0	0.0
071903	FABENS ISD	27	1,256	2.1	0.0	2.2	0.0	1.8
081902	FAIRFIELD ISD	11	804	1.4	1.1	6.2	0.9	1.3
057815	FAITH FAMILY ACAD-OAK CLIFF	1	159	0.6	-	-	-	-
128904	FALLS CITY ISD	0	156	0.0	0.0	0.0	0.0	0.0
060914	FANNINDEL ISD	0	107	0.0	0.0	0.0	0.0	0.0
043904	FARMERSVILLE ISD	6	592	1.0	0.0	2.4	0.9	0.7
185902	FARWELL ISD	0	261	0.0	0.0	0.0	0.0	0.0
075906	FAYETTEVILLE ISD	0	133	0.0	0.0	0.0	0.0	0.0
070905	FERRIS ISD	9	956	0.9	0.7	2.4	0.2	1.2
075901	FLATONIA ISD	2	289	0.7	-	-	-	-
246902	FLORENCE ISD	0	470	0.0	0.0	0.0	0.0	0.0
247901	FLORESVILLE ISD	49	1,667	2.9	3.1	2.7	2.9	3.0
178914	FLOUR BLUFF ISD	11	2,621	0.4	0.0	0.3	0.4	0.7
077901	FLOYDADA ISD	1	486	0.2	-	-	-	-
148902	FOLLETT ISD	0	106	0.0	0.0	0.0	0.0	0.0
169910	FORESTBURG ISD	1	72	1.4	-	-	-	-
129902	FORNEY ISD	4	1,216	0.3	-	-	-	-
114904	FORSAN ISD	1	339	0.3	-	-	-	-
079907	FORT BEND ISD	180	26,708	0.7	0.8	1.2	0.5	1.0
242906	FORT ELLIOTT CONS ISD	0	63	0.0	0.0	0.0	0.0	0.0
220905	FORT WORTH ISD	921	34,697	2.7	3.0	2.8	2.1	1.5
198903	FRANKLIN ISD	5	477	1.0	2.9	2.4	0.8	0.8
001904	FRANKSTON ISD	2	419	0.5	-	-	-	-
086901	FREDERICKSBURG ISD	16	1,510	1.1	0.0	2.6	0.5	1.8
066903	FREER ISD	7	478	1.5	0.0	1.4	0.9	0.8
152907	FRENSHIP ISD	6	2,409	0.2	0.0	0.7	0.1	0.2
084911	FRIENDSWOOD ISD	8	2,535	0.3	0.0	0.7	0.3	0.0
185903	FRIONA ISD	5	578	0.9	0.0	1.3	0.0	1.0
043905	FRISCO ISD	4	2,129	0.2	-	-	-	-
175905	FROST ISD	0	202	0.0	0.0	0.0	0.0	0.0
227812	FRUIT OF EXCELLENCE	0	30	0.0	0.0	0.0	0.0	0.0
234909	FRUITVALE ISD	0	162	0.0	0.0	0.0	0.0	0.0
122901	FT DAVIS ISD	6	260	2.3	11.1	2.4	0.7	5.3
115901	FT HANCOCK ISD	0	240	0.0	0.0	0.0	0.0	0.0
015914	FT SAM HOUSTON ISD	1	500	0.2	-	-	-	-
186902	FT STOCKTON ISD	34	1,379	2.5	16.7	3.1	0.6	4.0
232801	GABRIEL TAFOLLA CHARTER	20	116	17.2	0.0	19.6	0.0	15.5
049901	GAINESVILLE ISD	12	1,377	0.9	0.7	1.8	0.6	0.7
101910	GALENA PARK ISD	78	8,625	0.9	0.4	1.4	0.3	0.9
084902	GALVESTON ISD	71	4,421	1.6	1.5	1.7	1.8	1.1
120902	GANADO ISD	1	342	0.3	-	-	-	-
057909	GARLAND ISD	84	22,674	0.4	0.4	0.5	0.3	0.3
184911	GARNER ISD	0	49	0.0	0.0	0.0	0.0	0.0
174903	GARRISON ISD	1	352	0.3	-	-	-	-
183904	GARY ISD	1	160	0.6	-	-	-	-

Note: A dash (-) indicates data are not reported to protect student anonymity.



Table 2. Annual Dropout Rates, Grades 7-12, by Student Group, 1999-00: District Listing

District Number	District	All Students			Rate by Student Group %			
		Dropouts	Total	Rate %	Afr. Am.	Hispanic	White	Econ. Dis.
050902	GATESVILLE ISD	6	1,221	0.5	0.0	1.6	0.4	0.3
240801	GATEWAY (STUDENT ALT PROG)	58	244	23.8	0.0	23.7	25.0	29.0
101804	GEORGE I SANCHEZ CHARTER	25	556	4.5	0.0	4.8	0.0	5.0
149901	GEORGE WEST ISD	5	630	0.8	0.0	1.0	0.6	0.9
246904	GEORGETOWN ISD	28	3,882	0.7	1.3	0.8	0.6	0.9
161925	GHOLSON ISD	0	42	0.0	0.0	0.0	0.0	0.0
144901	GIDDINGS ISD	4	898	0.4	-	-	-	-
230902	GILMER ISD	11	1,223	0.9	0.5	2.1	0.7	0.5
101805	GIRLS & BOYS PREP ACADEMY	0	390	0.0	0.0	0.0	0.0	0.0
092901	GLADEWATER ISD	11	1,062	1.0	1.0	0.0	1.1	0.3
087901	GLASSCOCK COUNTY ISD	0	173	0.0	0.0	0.0	0.0	0.0
213901	GLEN ROSE ISD	4	813	0.5	-	-	-	-
126911	GODLEY ISD	6	604	1.0	0.0	2.6	0.9	0.0
169906	GOLD BURG ISD	2	81	2.5	-	-	-	-
167901	GOLDTHWAITE ISD	4	379	1.1	-	-	-	-
088902	GOLIAD ISD	3	733	0.4	-	-	-	-
089901	GONZALES ISD	28	1,334	2.1	3.6	2.7	1.1	1.2
187903	GOODRICH ISD	0	155	0.0	0.0	0.0	0.0	0.0
101911	GOOSE CREEK ISD	86	8,139	1.1	1.0	1.6	0.7	1.1
182901	GORDON ISD	0	124	0.0	0.0	0.0	0.0	0.0
138901	GOREE ISD	1	37	2.7	-	-	-	-
067904	GORMAN ISD	2	220	0.9	-	-	-	-
156905	GRADY ISD	1	122	0.8	-	-	-	-
182902	GRAFORD ISD	3	197	1.5	-	-	-	-
252901	GRAHAM ISD	0	1,273	0.0	0.0	0.0	0.0	0.0
111901	GRANBURY ISD	37	3,042	1.2	0.0	2.8	1.1	0.5
057910	GRAND PRAIRIE ISD	114	9,040	1.3	0.8	1.7	1.0	0.9
234904	GRAND SALINE ISD	3	752	0.4	-	-	-	-
238904	GRANDFALLS-ROYALTY ISD	0	84	0.0	0.0	0.0	0.0	0.0
126904	GRANDVIEW ISD	2	485	0.4	-	-	-	-
246905	GRANGER ISD	0	227	0.0	0.0	0.0	0.0	0.0
226907	GRAPE CREEK ISD	2	599	0.3	-	-	-	-
113902	GRAPELAND ISD	3	368	0.8	-	-	-	-
220906	GRAPEVINE-COLLEYVILLE ISD	19	6,516	0.3	1.6	0.7	0.2	0.8
116905	GREENVILLE ISD	51	2,733	1.9	3.8	2.9	0.9	2.6
165902	GREENWOOD ISD	6	854	0.7	0.0	1.9	0.4	2.0
205902	GREGORY-PORTLAND ISD	8	2,158	0.4	0.0	0.9	0.1	0.2
147902	GROESBECK ISD	4	802	0.5	-	-	-	-
033901	GROOM ISD	0	94	0.0	0.0	0.0	0.0	0.0
228901	GROVETON ISD	4	434	0.9	-	-	-	-
098901	GRUVER ISD	0	229	0.0	0.0	0.0	0.0	0.0
015813	GUARDIAN ANGEL PERFORMANCE ACA	0	73	0.0	0.0	0.0	0.0	0.0
101843	GULF SHORES ACADEMY	1	474	0.2	-	-	-	-
091917	GUNTER ISD	5	335	1.5	0.0	0.0	1.7	3.1
047903	GUSTINE ISD	0	103	0.0	0.0	0.0	0.0	0.0
135001	GUTHRIE CSD	0	45	0.0	0.0	0.0	0.0	0.0
095903	HALE CENTER ISD	5	371	1.3	0.0	2.1	0.0	2.0
143901	HALLETTSVILLE ISD	2	606	0.3	-	-	-	-
102904	HALLSVILLE ISD	8	1,849	0.4	0.8	2.3	0.4	0.3
097902	HAMILTON ISD	0	455	0.0	0.0	0.0	0.0	0.0
127903	HAMLIN ISD	0	270	0.0	0.0	0.0	0.0	0.0
123914	HAMSHIRE-FANNETT ISD	9	978	0.9	1.6	2.3	0.8	2.7
219901	HAPPY ISD	1	130	0.8	-	-	-	-
146904	HARDIN ISD	1	605	0.2	-	-	-	-
100905	HARDIN-JEFFERSON ISD	9	1,137	0.8	0.7	0.0	0.8	0.6
015904	HARLANDALE ISD	44	6,934	0.6	0.0	0.7	0.0	0.5
102905	HARLETON ISD	0	296	0.0	0.0	0.0	0.0	0.0
031903	HARLINGEN CONS ISD	106	7,222	1.5	0.0	1.7	0.4	1.1
230905	HARMONY ISD	1	479	0.2	-	-	-	-
086902	HARPER ISD	2	221	0.9	-	-	-	-
101811	HARRIS COUNTY JUV JUSTICE	1	2,572	0.0	-	-	-	-
244901	HARROLD ISD	0	74	0.0	0.0	0.0	0.0	0.0
035902	HART ISD	1	207	0.5	-	-	-	-
103902	HARTLEY ISD	1	105	1.0	-	-	-	-
225907	HARTS BLUFF ISD	0	81	0.0	0.0	0.0	0.0	0.0

Note: A dash (-) indicates data are not reported to protect student anonymity.

Table 2. Annual Dropout Rates, Grades 7-12, by Student Group, 1999-00: District Listing

District Number	District	All Students			Rate by Student Group %			
		Dropouts	Total	Rate %	Afr. Am.	Hispanic	White	Econ. Dis.
104901	HASKELL CISD	0	336	0.0	0.0	0.0	0.0	0.0
250902	HAWKINS ISD	4	398	1.0	-	-	-	-
127904	HAWLEY ISD	3	384	0.8	-	-	-	-
105906	HAYS CONS ISD	14	3,388	0.4	0.0	0.7	0.2	0.2
198905	HEARNE ISD	42	593	7.1	8.8	8.1	2.2	5.3
065902	HEDLEY ISD	2	84	2.4	-	-	-	-
101821	HEIGHTS CHARTER	3	220	1.4	-	-	-	-
202903	HEMPHILL ISD	0	472	0.0	0.0	0.0	0.0	0.0
237902	HEMPSTEAD ISD	5	651	0.8	1.2	1.1	0.0	1.2
201902	HENDERSON ISD	18	1,756	1.0	1.7	3.0	0.5	1.4
039902	HENRIETTA ISD	3	519	0.6	-	-	-	-
059901	HEREFORD ISD	38	2,088	1.8	3.7	2.3	0.3	1.3
057826	HERITAGE ACADEMY	0	1,233	0.0	0.0	0.0	0.0	0.0
208901	HERMLEIGH ISD	2	82	2.4	-	-	-	-
097903	HICO ISD	0	356	0.0	0.0	0.0	0.0	0.0
108905	HIDALGO ISD	7	1,195	0.6	0.0	0.6	0.0	0.5
148903	HIGGINS ISD	0	64	0.0	0.0	0.0	0.0	0.0
015803	HIGGS, CARTER, KING G/T	1	20	5.0	-	-	-	-
084903	HIGH ISLAND ISD	3	196	1.5	-	-	-	-
177905	HIGHLAND ISD	0	104	0.0	0.0	0.0	0.0	0.0
057911	HIGHLAND PARK ISD (Dallas Co.)	1	2,765	0.0	-	-	-	-
188903	HIGHLAND PARK ISD (Potter Co.)	0	383	0.0	0.0	0.0	0.0	0.0
109904	HILLSBORO ISD	11	838	1.3	2.1	2.0	0.5	1.0
084908	HITCHCOCK ISD	9	658	1.4	1.6	0.9	1.4	0.7
014905	HOLLAND ISD	1	273	0.4	-	-	-	-
005902	HOLLIDAY ISD	2	546	0.4	-	-	-	-
163904	HONDO ISD	22	1,049	2.1	5.6	2.7	1.0	2.3
074907	HONEY GROVE ISD	0	363	0.0	0.0	0.0	0.0	0.0
057825	HONORS ACADEMY	19	1,577	1.2	0.7	2.8	0.8	0.4
019902	HOOKS ISD	1	591	0.2	-	-	-	-
101812	HOUSTON CAN ACADEMY CHARTER	43	735	5.9	5.3	6.4	11.5	1.9
101834	HOUSTON H S FOR BUSINESS	2	93	2.2	-	-	-	-
101912	HOUSTON ISD	2,690	84,679	3.2	3.5	3.4	1.5	2.1
091905	HOWE ISD	5	493	1.0	0.0	0.0	1.1	2.4
019913	HUBBARD ISD (Bowie Co.)	0	12	0.0	0.0	0.0	0.0	0.0
109905	HUBBARD ISD (Hill Co.)	2	279	0.7	-	-	-	-
072908	HUCKABAY ISD	0	106	0.0	0.0	0.0	0.0	0.0
003902	HUDSON ISD	19	1,131	1.7	2.9	3.0	1.4	1.6
101925	HUFFMAN ISD	4	1,235	0.3	-	-	-	-
034903	HUGHES SPRINGS ISD	0	463	0.0	0.0	0.0	0.0	0.0
146905	HULL-DAISETTA ISD	0	346	0.0	0.0	0.0	0.0	0.0
101913	HUMBLE ISD	28	11,952	0.2	0.2	0.5	0.2	0.5
133902	HUNT ISD	0	86	0.0	0.0	0.0	0.0	0.0
003904	HUNTINGTON ISD	3	930	0.3	-	-	-	-
236902	HUNTSVILLE ISD	24	3,179	0.8	1.2	0.8	0.4	0.7
220916	HURST-EULESS-BEDFORD ISD	48	9,513	0.5	0.5	1.2	0.4	0.3
246906	HUTTO ISD	7	526	1.3	0.0	2.2	1.2	2.4
057818	I AM THAT I AM ACADEMY	0	82	0.0	0.0	0.0	0.0	0.0
152910	IDALOU ISD	0	428	0.0	0.0	0.0	0.0	0.0
120905	INDUSTRIAL ISD	0	531	0.0	0.0	0.0	0.0	0.0
205903	INGLESIDE ISD	13	1,001	1.3	2.2	2.0	0.9	1.2
133904	INGRAM ISD	10	878	1.1	0.0	1.7	0.9	1.1
093903	IOLA ISD	1	243	0.4	-	-	-	-
243903	IOWA PARK CONS ISD	9	1,127	0.8	0.0	1.9	0.7	1.5
208903	IRA ISD	0	94	0.0	0.0	0.0	0.0	0.0
186903	IRAAN-SHEFFIELD ISD	2	361	0.6	-	-	-	-
018906	IREDELL ISD	0	77	0.0	0.0	0.0	0.0	0.0
118902	IRION CO ISD	0	203	0.0	0.0	0.0	0.0	0.0
057912	IRVING ISD	54	11,985	0.5	0.4	0.5	0.4	0.5
070907	ITALY ISD	0	331	0.0	0.0	0.0	0.0	0.0
109907	ITASCA ISD	0	275	0.0	0.0	0.0	0.0	0.0
119902	JACKSBORO ISD	11	560	2.0	0.0	0.0	2.2	2.7
037904	JACKSONVILLE ISD	12	1,997	0.6	1.1	0.6	0.4	0.9
101822	JAMIE'S HOUSE CHARTER	7	91	7.7	5.1	4.3	13.8	10.9
246907	JARRELL ISD	1	321	0.3	-	-	-	-

Note: A dash (-) indicates data are not reported to protect student anonymity.

Table 2. Annual Dropout Rates, Grades 7-12, by Student Group, 1999-00: District Listing

District Number	District	All Students			Rate by Student Group %			
		Dropouts	Total	Rate %	Afr. Am.	Hispanic	White	Econ. Dis.
121904	JASPER ISD	5	1,560	0.3	0.9	0.0	0.0	0.7
132902	JAYTON-GIRARD ISD	0	102	0.0	0.0	0.0	0.0	0.0
057819	JEAN MASSIEU ACADEMY	0	22	0.0	0.0	0.0	0.0	0.0
155901	JEFFERSON ISD	11	773	1.4	0.3	20.0	2.0	0.8
101831	JESSE JACKSON ACADEMY	48	241	19.9	19.9	23.8	0.0	23.4
124901	JIM HOGG COUNTY ISD	1	587	0.2	-	-	-	-
221911	JIM NED CONS ISD	0	525	0.0	0.0	0.0	0.0	0.0
210902	JOAQUIN ISD	7	297	2.4	4.8	0.0	2.2	1.0
015808	JOHN H WOOD CHARTER	5	251	2.0	1.5	2.6	1.5	2.3
016901	JOHNSON CITY ISD	8	349	2.3	0.0	2.7	2.2	2.7
050909	JONESBORO ISD	1	119	0.8	-	-	-	-
126905	JOSHUA ISD	23	2,078	1.1	0.0	1.6	1.1	1.4
007902	JOURDANTON ISD	5	663	0.8	0.0	1.3	0.0	1.2
015916	JUDSON ISD	101	7,722	1.3	1.0	1.5	1.4	1.3
134901	JUNCTION ISD	9	406	2.2	0.0	2.5	2.1	2.4
102901	KARNACK ISD	1	188	0.5	-	-	-	-
128901	KARNES CITY ISD	4	493	0.8	-	-	-	-
105801	KATHERINE ANNE PORTER	4	103	3.9	-	-	-	-
101914	KATY ISD	47	15,531	0.3	0.2	0.5	0.3	0.6
129903	KAUFMAN ISD	10	1,506	0.7	2.4	0.7	0.4	1.2
126906	KEENE ISD	0	318	0.0	0.0	0.0	0.0	0.0
220907	KELLER ISD	42	7,225	0.6	0.6	0.8	0.6	0.7
129904	KEMP ISD	10	845	1.2	0.0	0.0	1.3	0.4
128902	KENEDY ISD	7	526	1.3	0.0	1.6	0.7	1.4
113906	KENNARD ISD	2	185	1.1	-	-	-	-
220914	KENNEDALE ISD	3	1,206	0.2	-	-	-	-
175907	KERENS ISD	6	357	1.7	2.5	0.0	1.4	1.2
248901	KERMIT ISD	1	747	0.1	-	-	-	-
133903	KERRVILLE ISD	21	2,544	0.8	1.0	1.6	0.4	0.9
092902	KILGORE ISD	42	2,071	2.0	1.7	3.4	2.0	1.2
014906	KILLEEN ISD	169	12,455	1.4	1.4	1.9	1.2	1.3
014801	KILLEEN-RICHARD MILBURN	21	308	6.8	7.6	8.1	6.2	1.9
137901	KINGSVILLE ISD	40	2,416	1.7	3.2	1.8	0.9	1.4
101813	KIPP, INC CHARTER	1	444	0.2	-	-	-	-
121905	KIRBYVILLE CISD	8	846	0.9	0.0	0.0	1.2	0.0
101915	KLEIN ISD	61	16,240	0.4	0.3	0.6	0.4	0.5
058905	KLONDIKE ISD	0	108	0.0	0.0	0.0	0.0	0.0
232901	KNIPPA ISD	4	113	3.5	-	-	-	-
138902	KNOX CITY-O'BRIEN ISD	0	197	0.0	0.0	0.0	0.0	0.0
018907	KOPPERL ISD	1	135	0.7	-	-	-	-
100903	KOUNTZE ISD	4	623	0.6	-	-	-	-
219905	KRESS ISD	2	178	1.1	-	-	-	-
061905	KRUM ISD	2	526	0.4	-	-	-	-
031905	LA FERIA ISD	9	1,238	0.7	0.0	0.7	0.7	0.5
075902	LA GRANGE ISD	9	1,031	0.9	1.1	0.6	0.9	0.4
108912	LA JOYA ISD	172	6,719	2.6	0.0	2.6	3.7	2.0
084904	LA MARQUE ISD	8	2,093	0.4	0.5	0.5	0.0	0.2
101916	LA PORTE ISD	53	3,596	1.5	1.6	2.0	1.2	1.4
107910	LA POYNOR ISD	0	226	0.0	0.0	0.0	0.0	0.0
254902	LA PRYOR ISD	5	212	2.4	0.0	1.6	8.3	1.5
161906	LA VEGA ISD	13	1,182	1.1	1.8	1.1	0.8	0.6
247903	LA VERNIA ISD	13	1,019	1.3	0.0	2.1	1.2	1.7
108914	LA VILLA ISD	0	334	0.0	0.0	0.0	0.0	0.0
015913	LACKLAND ISD	0	310	0.0	0.0	0.0	0.0	0.0
227912	LAGO VISTA ISD	0	439	0.0	0.0	0.0	0.0	0.0
061912	LAKE DALLAS ISD	4	1,348	0.3	-	-	-	-
227913	LAKE TRAVIS ISD	11	1,833	0.6	8.3	1.0	0.5	1.3
220910	LAKE WORTH ISD	25	922	2.7	0.0	2.8	2.6	1.6
096908	LAKEVIEW ISD	0	31	0.0	0.0	0.0	0.0	0.0
079901	LAMAR CONSOLIDATED ISD	65	7,029	0.9	0.7	1.4	0.5	0.8
058906	LAMESA ISD	13	1,260	1.0	3.8	1.1	0.5	0.5
141901	LAMPASAS ISD	5	1,749	0.3	0.0	1.3	0.1	0.6
057913	LANCASTER ISD	17	2,122	0.8	0.8	0.9	0.7	0.4
201903	LANEVILLE ISD	1	168	0.6	-	-	-	-
240901	LAREDO ISD	96	9,335	1.0	7.1	1.0	1.1	0.9

Note: A dash (-) indicates data are not reported to protect student anonymity.

Table 2. Annual Dropout Rates, Grades 7-12, by Student Group, 1999-00: District Listing

District Number	District	All Students			Rate by Student Group %			
		Dropouts	Total	Rate %	Afr. Am.	Hispanic	White	Econ. Dis.
245901	LASARA ISD	0	66	0.0	0.0	0.0	0.0	0.0
113905	LATEXO ISD	1	228	0.4	-	-	-	-
185904	LAZBUDDIE ISD	1	106	0.9	-	-	-	-
193902	LEAKEY ISD	2	150	1.3	-	-	-	-
246913	LEANDER ISD	54	5,772	0.9	1.5	1.4	0.8	1.5
019914	LEARY ISD	0	25	0.0	0.0	0.0	0.0	0.0
090902	LEFORS ISD	0	85	0.0	0.0	0.0	0.0	0.0
187906	LEGETT ISD	2	149	1.3	-	-	-	-
145911	LEON ISD	7	373	1.9	0.0	0.0	2.1	1.2
074909	LEONARD ISD	1	367	0.3	-	-	-	-
110902	LEVELLAND ISD	21	1,587	1.3	3.0	1.9	0.5	0.8
201904	LEVERETTS CHAPEL ISD	0	105	0.0	0.0	0.0	0.0	0.0
061902	LEWISVILLE ISD	23	16,683	0.1	0.0	0.6	0.1	0.4
144902	LEXINGTON ISD	2	549	0.4	-	-	-	-
246908	LIBERTY HILL ISD	8	705	1.1	0.0	2.5	0.9	2.0
146906	LIBERTY ISD	1	1,586	0.1	-	-	-	-
019908	LIBERTY-EYLAU ISD	10	1,566	0.6	1.2	0.0	0.3	0.5
057807	LIFE CHARTER-OAK CLIFF	0	86	0.0	0.0	0.0	0.0	0.0
212903	LINDALE ISD	1	1,280	0.1	-	-	-	-
034905	LINDEN-KILDARE CONS ISD	1	563	0.2	-	-	-	-
049907	LINDSAY ISD	0	248	0.0	0.0	0.0	0.0	0.0
072909	LINGLEVILLE ISD	2	112	1.8	-	-	-	-
111902	LIPAN ISD	0	168	0.0	0.0	0.0	0.0	0.0
181908	LITTLE CYPRESS-AURICEVILLE CI	10	1,865	0.5	1.1	0.0	0.5	1.1
061914	LITTLE ELM ISD	5	738	0.7	0.0	0.0	0.9	0.0
140904	LITTLEFIELD ISD	7	802	0.9	0.0	1.6	0.0	1.4
187907	LIVINGSTON ISD	13	2,127	0.6	0.0	2.0	0.5	0.8
150901	LLANO ISD	9	823	1.1	0.0	3.0	0.9	1.4
028902	LOCKHART ISD	28	2,387	1.2	0.9	1.6	0.8	1.4
077902	LOCKNEY ISD	10	383	2.6	9.1	4.5	0.0	2.3
160905	LOHN ISD	0	77	0.0	0.0	0.0	0.0	0.0
141902	LOMETA ISD	3	185	1.6	-	-	-	-
178906	LONDON ISD	0	44	0.0	0.0	0.0	0.0	0.0
116906	LONE OAK ISD	4	377	1.1	-	-	-	-
092903	LONGVIEW ISD	55	3,997	1.4	2.1	1.3	0.6	1.6
083902	LOOP ISD	0	78	0.0	0.0	0.0	0.0	0.0
168902	LORAIN ISD	0	92	0.0	0.0	0.0	0.0	0.0
161907	LORENA ISD	1	777	0.1	-	-	-	-
054902	LORENZO ISD	3	184	1.6	-	-	-	-
031906	LOS FRESNOS CONS ISD	12	3,090	0.4	0.0	0.4	0.0	0.5
241906	LOUISE ISD	1	276	0.4	-	-	-	-
113903	LOVELADY ISD	1	247	0.4	-	-	-	-
152901	LUBBOCK ISD	189	14,174	1.3	2.0	2.2	0.4	1.1
152906	LUBBOCK-COOPER ISD	2	986	0.2	-	-	-	-
152801	LUBBOCK-RICHARD MILBURN ALTER	20	217	9.2	12.0	11.7	1.8	10.2
127905	LUEDERS-AVOCA ISD	0	92	0.0	0.0	0.0	0.0	0.0
003903	LUFKIN ISD	44	3,874	1.1	1.3	1.2	1.0	1.2
028903	LULING ISD	17	778	2.2	0.0	3.3	1.5	2.5
100907	LUMBERTON ISD	3	1,660	0.2	-	-	-	-
245902	LYFORD CISD	12	783	1.5	0.0	1.6	0.0	1.1
007904	LYTLE ISD	2	675	0.3	-	-	-	-
129905	MABANK ISD	15	1,512	1.0	2.8	0.0	1.0	1.1
154901	MADISONVILLE CONS ISD	2	917	0.2	-	-	-	-
170906	MAGNOLIA ISD	34	3,021	1.1	1.6	1.7	1.0	1.8
084801	MAINLAND PREPARATORY ACAD	0	18	0.0	0.0	0.0	0.0	0.0
107906	MALAKOFF ISD	4	615	0.7	-	-	-	-
109908	MALONE ISD	0	21	0.0	0.0	0.0	0.0	0.0
019910	MALTA ISD	0	15	0.0	0.0	0.0	0.0	0.0
227907	MANOR ISD	16	1,187	1.3	2.1	1.7	0.2	1.2
220908	MANSFIELD ISD	89	6,262	1.4	1.9	3.4	1.1	1.9
022902	MARATHON ISD	0	46	0.0	0.0	0.0	0.0	0.0
027904	MARBLE FALLS ISD	25	1,691	1.5	0.0	3.3	1.0	2.3
189901	MARFA ISD	3	233	1.3	-	-	-	-
094904	MARION ISD	0	647	0.0	0.0	0.0	0.0	0.0
073903	MARLIN ISD	8	762	1.0	1.5	0.0	0.8	0.7

Note: A dash (-) indicates data are not reported to protect student anonymity.

Table 2. Annual Dropout Rates, Grades 7-12, by Student Group, 1999-00: District Listing

District Number	District	All Students			Rate by Student Group %			
		Dropouts	Total	Rate %	Afr. Am.	Hispanic	White	Econ. Dis.
102902	MARSHALL ISD	34	3,222	1.1	1.3	1.7	0.8	0.3
161908	MART ISD	0	363	0.0	0.0	0.0	0.0	0.0
234905	MARTINS MILL ISD	0	197	0.0	0.0	0.0	0.0	0.0
174909	MARTINSVILLE ISD	0	144	0.0	0.0	0.0	0.0	0.0
157901	MASON ISD	0	340	0.0	0.0	0.0	0.0	0.0
220909	MASONIC HOME ISD	0	95	0.0	0.0	0.0	0.0	0.0
205904	MATHIS ISD	14	1,065	1.3	0.0	1.4	1.1	1.3
019903	MAUD ISD	0	255	0.0	0.0	0.0	0.0	0.0
025905	MAY ISD	1	170	0.6	-	-	-	-
070915	MAYPEARL ISD	3	413	0.7	-	-	-	-
108906	MCALLEN ISD	195	10,437	1.9	1.7	2.1	0.6	1.5
231901	MCCAMEY ISD	4	297	1.3	-	-	-	-
011905	MCDADE ISD	0	25	0.0	0.0	0.0	0.0	0.0
161909	MCGREGOR ISD	5	607	0.8	0.0	1.1	0.8	0.4
043907	MCKINNEY ISD	31	4,476	0.7	1.5	1.6	0.3	0.9
090903	MCLEAN ISD	0	93	0.0	0.0	0.0	0.0	0.0
034906	MCLEOD ISD	0	248	0.0	0.0	0.0	0.0	0.0
162904	MCMULLEN COUNTY ISD	0	94	0.0	0.0	0.0	0.0	0.0
223902	MEADOW ISD	0	164	0.0	0.0	0.0	0.0	0.0
010901	MEDINA ISD	5	223	2.2	0.0	0.0	2.6	4.3
163908	MEDINA VALLEY ISD	6	1,556	0.4	0.0	0.7	0.1	0.8
005903	MEGARGEL ISD	1	47	2.1	-	-	-	-
043908	MELISSA ISD	0	75	0.0	0.0	0.0	0.0	0.0
096904	MEMPHIS ISD	4	260	1.5	-	-	-	-
164901	MENARD ISD	1	260	0.4	-	-	-	-
108907	MERCEDES ISD	11	2,173	0.5	0.0	0.5	0.0	0.3
018902	MERIDIAN ISD	1	276	0.4	-	-	-	-
221904	MERKEL ISD	3	727	0.4	-	-	-	-
057914	MESQUITE ISD	92	15,327	0.6	0.7	0.7	0.6	0.6
147903	MEXIA ISD	5	1,043	0.5	0.9	0.6	0.2	0.0
062906	MEYERSVILLE ISD	0	35	0.0	0.0	0.0	0.0	0.0
197902	MIAMI ISD	0	108	0.0	0.0	0.0	0.0	0.0
108804	MID-VALLEY ACADEMY	25	127	19.7	0.0	19.4	50.0	17.4
165901	MIDLAND ISD	138	10,922	1.3	1.9	1.7	0.8	1.4
165801	MIDLAND-RICHARD MILBURN ALTER	14	157	8.9	8.3	9.8	7.5	2.7
070908	MIDLOTHIAN ISD	17	2,049	0.8	1.9	4.2	0.4	1.5
039905	MIDWAY ISD (Clay Co.)	1	92	1.1	-	-	-	-
161903	MIDWAY ISD (McLennan Co.)	8	2,826	0.3	0.0	0.9	0.3	0.6
166903	MILANO ISD	1	263	0.4	-	-	-	-
175910	MILDRED ISD	0	289	0.0	0.0	0.0	0.0	0.0
200902	MILES ISD	0	245	0.0	0.0	0.0	0.0	0.0
070909	MILFORD ISD	1	117	0.9	-	-	-	-
112907	MILLER GROVE ISD	1	149	0.7	-	-	-	-
184904	MILLSAP ISD	2	372	0.5	-	-	-	-
250903	MINEOLA ISD	8	679	1.2	3.5	1.4	0.8	2.0
182903	MINERAL WELLS ISD	19	1,717	1.1	1.5	1.7	0.9	1.2
240902	MIRANDO CITY ISD	0	15	0.0	0.0	0.0	0.0	0.0
108908	MISSION CONS ISD	67	5,269	1.3	0.0	1.3	0.0	1.0
238902	MONAHANS-WICKETT-PYOTE ISD	31	1,173	2.6	0.0	4.3	1.4	2.1
169908	MONTAGUE ISD	0	24	0.0	0.0	0.0	0.0	0.0
108915	MONTE ALTO ISD	0	114	0.0	0.0	0.0	0.0	0.0
170903	MONTGOMERY ISD	16	1,787	0.9	0.8	0.0	1.0	1.3
161910	MOODY ISD	5	399	1.3	3.2	2.6	0.7	0.6
209902	MORAN ISD	1	64	1.6	-	-	-	-
018903	MORGAN ISD	3	78	3.8	-	-	-	-
072910	MORGAN MILL ISD	0	33	0.0	0.0	0.0	0.0	0.0
040901	MORTON ISD	9	311	2.9	0.0	4.2	0.0	3.7
173901	MOTLEY COUNTY ISD	1	133	0.8	-	-	-	-
143902	MOULTON ISD	0	194	0.0	0.0	0.0	0.0	0.0
109910	MOUNT CALM ISD	0	24	0.0	0.0	0.0	0.0	0.0
201907	MOUNT ENTERPRISE ISD	1	183	0.5	-	-	-	-
225902	MOUNT PLEASANT ISD	15	2,031	0.7	1.6	0.7	0.5	0.7
080901	MOUNT VERNON ISD	2	751	0.3	-	-	-	-
049902	MUENSTER ISD	1	226	0.4	-	-	-	-
009901	MULESHOE ISD	5	686	0.7	0.0	1.1	0.0	0.9

Note: A dash (-) indicates data are not reported to protect student anonymity.

Table 2. Annual Dropout Rates, Grades 7-12, by Student Group, 1999-00: District Listing

District Number	District	All Students			Rate by Student Group %			
		Dropouts	Total	Rate %	Afr. Am.	Hispanic	White	Econ. Dis.
167902	MULLIN ISD	0	103	0.0	0.0	0.0	0.0	0.0
198906	MUMFORD ISD	0	62	0.0	0.0	0.0	0.0	0.0
138903	MUNDAY ISD	1	194	0.5	-	-	-	-
107908	MURCHISON ISD	0	32	0.0	0.0	0.0	0.0	0.0
174904	NACOGDOCHES ISD	27	3,086	0.9	1.5	1.3	0.4	0.8
046801	NANCY NEY CHARTER	0	198	0.0	0.0	0.0	0.0	0.0
163903	NATALIA ISD	11	496	2.2	0.0	2.8	0.7	3.1
094903	NAVARRO ISD	1	481	0.2	-	-	-	-
093904	NAVASOTA ISD	27	1,524	1.8	3.2	1.8	1.0	1.8
035903	NAZARETH ISD	0	126	0.0	0.0	0.0	0.0	0.0
001906	NECHES ISD	0	150	0.0	0.0	0.0	0.0	0.0
123905	NEDERLAND ISD	26	2,653	1.0	0.0	1.0	1.0	0.9
079906	NEEDVILLE ISD	1	1,191	0.1	-	-	-	-
019905	NEW BOSTON ISD	2	743	0.3	-	-	-	-
046901	NEW BRAUNFELS ISD	21	2,977	0.7	2.6	1.0	0.5	0.7
170908	NEW CANEY ISD	9	2,837	0.3	0.0	0.0	0.4	0.0
152902	NEW DEAL ISD	2	386	0.5	-	-	-	-
230906	NEW DIANA ISD	1	459	0.2	-	-	-	-
153905	NEW HOME ISD	0	114	0.0	0.0	0.0	0.0	0.0
037908	NEW SUMMERFIELD ISD	0	149	0.0	0.0	0.0	0.0	0.0
236901	NEW WAVERLY ISD	2	395	0.5	-	-	-	-
252902	NEWCASTLE ISD	0	109	0.0	0.0	0.0	0.0	0.0
176902	NEWTON ISD	1	678	0.1	-	-	-	-
089903	NIXON-SMILEY CONS ISD	4	462	0.9	-	-	-	-
169902	NOCONA ISD	10	429	2.3	0.0	1.5	2.5	2.3
062902	NORDHEIM ISD	0	58	0.0	0.0	0.0	0.0	0.0
145906	NORMANGEE ISD	1	259	0.4	-	-	-	-
015910	NORTH EAST ISD	203	24,023	0.8	1.4	1.2	0.5	0.9
101909	NORTH FOREST ISD	236	5,457	4.3	4.5	3.6	1.1	1.1
057803	NORTH HILLS SCHOOL	0	289	0.0	0.0	0.0	0.0	0.0
112906	NORTH HOPKINS ISD	5	195	2.6	0.0	0.0	2.8	3.1
139911	NORTH LAMAR ISD	3	1,470	0.2	-	-	-	-
154903	NORTH ZULCH ISD	1	193	0.5	-	-	-	-
015915	NORTHSIDE ISD (Bexar Co.)	568	30,415	1.9	1.6	2.4	1.3	1.7
244905	NORTHSIDE ISD (Wilbarger Co.)	0	76	0.0	0.0	0.0	0.0	0.0
061911	NORTHWEST ISD	7	2,564	0.3	0.0	0.0	0.3	0.6
042906	NOVICE ISD	0	52	0.0	0.0	0.0	0.0	0.0
069902	NUECES CANYON CONS ISD	2	199	1.0	-	-	-	-
227804	NYOS CHARTER	0	34	0.0	0.0	0.0	0.0	0.0
153903	O'DONNELL ISD	1	206	0.5	-	-	-	-
145907	OAKWOOD ISD	1	148	0.7	-	-	-	-
205905	ODEM-EDROY ISD	6	572	1.0	0.0	1.5	0.0	0.7
084802	ODYSSEY ACADEMY INC	0	63	0.0	0.0	0.0	0.0	0.0
050904	OGLESBY ISD	1	87	1.1	-	-	-	-
200906	OLFEN ISD	0	18	0.0	0.0	0.0	0.0	0.0
252903	OLNEY ISD	3	430	0.7	-	-	-	-
140905	OLTON ISD	3	405	0.7	-	-	-	-
187910	ONALASKA ISD	0	145	0.0	0.0	0.0	0.0	0.0
108801	ONE STOP MULTISERVICE CHARTER	21	315	6.7	0.0	7.2	0.0	8.4
125903	ORANGE GROVE ISD	4	748	0.5	-	-	-	-
181905	ORANGEFIELD ISD	8	816	1.0	0.0	0.0	1.1	0.0
230903	ORE CITY ISD	5	409	1.2	0.0	0.0	1.5	1.4
201908	OVERTON ISD	4	231	1.7	-	-	-	-
051901	PADUCAH ISD	4	188	2.1	-	-	-	-
104907	PAINT CREEK ISD	0	75	0.0	0.0	0.0	0.0	0.0
048903	PAINT ROCK ISD	0	100	0.0	0.0	0.0	0.0	0.0
158905	PALACIOS ISD	3	807	0.4	-	-	-	-
001907	PALESTINE ISD	3	1,699	0.2	-	-	-	-
070910	PALMER ISD	5	458	1.1	0.0	3.4	0.3	0.0
090904	PAMPA ISD	15	1,858	0.8	2.7	0.9	0.7	1.9
033902	PANHANDLE ISD	0	339	0.0	0.0	0.0	0.0	0.0
042905	PANTHER CREEK CONS ISD	0	116	0.0	0.0	0.0	0.0	0.0
249906	PARADISE ISD	1	434	0.2	-	-	-	-
139909	PARIS ISD	12	1,677	0.7	0.5	0.0	0.9	0.3
101917	PASADENA ISD	344	18,305	1.9	1.5	2.3	1.4	2.1

Note: A dash (-) indicates data are not reported to protect student anonymity.

Table 2. Annual Dropout Rates, Grades 7-12, by Student Group, 1999-00: District Listing

District Number	District	All Students			Rate by Student Group %			
		Dropouts	Total	Rate %	Afr. Am.	Hispanic	White	Econ. Dis.
071803	PASO DEL NORTE	27	386	7.0	0.0	6.6	10.9	8.8
063906	PATTON SPRINGS ISD	0	70	0.0	0.0	0.0	0.0	0.0
013902	PAWNEE ISD	0	30	0.0	0.0	0.0	0.0	0.0
020908	PEARLAND ISD	16	4,798	0.3	0.0	0.1	0.4	0.0
082903	PEARSALL ISD	4	1,046	0.4	-	-	-	-
184908	PEASTER ISD	1	438	0.2	-	-	-	-
195901	PECOS-BARSTOW-TOYAH ISD	42	1,472	2.9	0.0	3.2	1.1	2.2
057802	PEGASUS CHARTER	0	191	0.0	0.0	0.0	0.0	0.0
109914	PENELOPE ISD	0	96	0.0	0.0	0.0	0.0	0.0
119903	PERRIN-WHITT CONS ISD	8	206	3.9	0.0	12.5	3.6	5.9
179901	PERRYTON ISD	8	933	0.9	0.0	0.9	0.8	0.9
095904	PETERSBURG ISD	3	196	1.5	-	-	-	-
039903	PETROLIA ISD	0	262	0.0	0.0	0.0	0.0	0.0
013903	PETTUS ISD	1	272	0.4	-	-	-	-
172905	PEWITT ISD	0	457	0.0	0.0	0.0	0.0	0.0
227904	PFLUGERVILLE ISD	77	6,361	1.2	1.8	1.6	0.7	1.9
108909	PHARR-SAN JUAN-ALAMO ISD	64	9,315	0.7	0.0	0.7	0.0	0.4
061903	PILOT POINT ISD	0	592	0.0	0.0	0.0	0.0	0.0
092904	PINE TREE ISD	13	2,303	0.6	2.4	1.6	0.3	0.4
003801	PINEYWOODS COMMUNITY ACAD	0	64	0.0	0.0	0.0	0.0	0.0
032902	PITTSBURG ISD	1	993	0.1	-	-	-	-
251902	PLAINS ISD	4	313	1.3	-	-	-	-
095905	PLAINVIEW ISD	76	2,912	2.6	2.8	3.6	0.8	0.8
043910	PLANO ISD	49	20,571	0.2	0.4	0.6	0.2	0.5
019912	PLEASANT GROVE ISD	5	1,024	0.5	1.7	4.3	0.3	3.7
007905	PLEASANTON ISD	17	1,658	1.0	7.7	1.3	0.5	0.7
117904	PLEMONS-STINNETT-PHILLIPS CONS	1	369	0.3	-	-	-	-
031909	POINT ISABEL ISD	6	1,071	0.6	0.0	0.6	0.5	0.5
061906	PONDER ISD	1	307	0.3	-	-	-	-
184901	POOLVILLE ISD	1	216	0.5	-	-	-	-
178908	PORT ARANSAS ISD	1	318	0.3	-	-	-	-
123907	PORT ARTHUR ISD	69	4,939	1.4	1.7	1.2	1.0	1.3
123908	PORT NECHES-GROVES ISD	7	2,691	0.3	0.0	0.0	0.3	0.0
015814	POSITIVE SOLUTIONS CHARTER	133	466	28.5	41.2	26.9	34.5	31.3
085902	POST ISD	2	573	0.3	-	-	-	-
007906	POTEET ISD	7	759	0.9	0.0	1.2	0.0	1.3
247904	POTH ISD	2	367	0.5	-	-	-	-
091913	POTTSBORO ISD	0	672	0.0	0.0	0.0	0.0	0.0
028906	PRAIRIE LEA ISD	0	90	0.0	0.0	0.0	0.0	0.0
169909	PRAIRIE VALLEY ISD	0	72	0.0	0.0	0.0	0.0	0.0
139912	PRAIRILAND ISD	6	480	1.3	0.0	0.0	1.3	1.3
125905	PREMONT ISD	10	504	2.0	0.0	2.2	0.0	1.9
101844	PREPARED TABLE	0	409	0.0	0.0	0.0	0.0	0.0
189902	PRESIDIO ISD	24	720	3.3	0.0	3.4	0.0	3.3
167904	PRIDDY ISD	0	50	0.0	0.0	0.0	0.0	0.0
043911	PRINCETON ISD	1	984	0.1	-	-	-	-
098903	PRINGLE-MORSE CONS ISD	1	21	4.8	-	-	-	-
108910	PROGRESO ISD	26	877	3.0	0.0	3.0	0.0	2.7
043912	PROSPER ISD	2	409	0.5	-	-	-	-
099903	QUANAH ISD	0	348	0.0	0.0	0.0	0.0	0.0
034907	QUEEN CITY ISD	1	626	0.2	-	-	-	-
116908	QUINLAN ISD	31	1,504	2.1	0.0	1.0	2.0	2.3
250904	QUITMAN ISD	4	757	0.5	-	-	-	-
101806	R.YZAGUIRRE SCH FOR SUCCESS	0	340	0.0	0.0	0.0	0.0	0.0
015815	RADIANCE ACAD OF LEARNING	5	175	2.9	6.3	3.3	0.0	3.7
190903	RAINS ISD	3	739	0.4	-	-	-	-
054903	RALLS ISD	3	340	0.9	-	-	-	-
234801	RANCH ACADEMY	0	175	0.0	0.0	0.0	0.0	0.0
015906	RANDOLPH FIELD ISD	0	493	0.0	0.0	0.0	0.0	0.0
067907	RANGER ISD	2	268	0.7	-	-	-	-
231902	RANKIN ISD	0	177	0.0	0.0	0.0	0.0	0.0
236801	RAVEN SCHOOL	0	522	0.0	0.0	0.0	0.0	0.0
245903	RAYMONDVILLE ISD	49	1,284	3.8	0.0	4.0	1.5	3.0
192901	REAGAN COUNTY ISD	0	493	0.0	0.0	0.0	0.0	0.0
019911	RED LICK ISD	0	67	0.0	0.0	0.0	0.0	0.0

Note: A dash (-) indicates data are not reported to protect student anonymity.

Table 2. Annual Dropout Rates, Grades 7-12, by Student Group, 1999-00: District Listing

District Number	District	All Students			Rate by Student Group %			
		Dropouts	Total	Rate %	Afr. Am.	Hispanic	White	Econ. Dis.
070911	RED OAK ISD	8	2,209	0.4	0.0	0.3	0.4	0.0
019906	REDWATER ISD	9	586	1.5	8.3	0.0	1.3	0.0
196903	REFUGIO ISD	6	416	1.4	0.0	1.5	1.9	1.2
057801	RENAISSANCE CHARTER	0	1,342	0.0	0.0	0.0	0.0	0.0
137902	RICARDO ISD	0	156	0.0	0.0	0.0	0.0	0.0
045903	RICE CONS ISD	3	1,036	0.3	-	-	-	-
175911	RICE ISD	3	282	1.1	-	-	-	-
093905	RICHARDS ISD	0	79	0.0	0.0	0.0	0.0	0.0
057916	RICHARDSON ISD	120	16,320	0.7	0.8	1.5	0.4	0.9
206902	RICHLAND SPRINGS ISD	1	98	1.0	-	-	-	-
161912	RIESEL ISD	4	314	1.3	-	-	-	-
214901	RIO GRANDE CITY CISD	171	3,645	4.7	0.0	4.7	0.0	3.1
031911	RIO HONDO ISD	2	941	0.2	-	-	-	-
126907	RIO VISTA ISD	2	434	0.5	-	-	-	-
067908	RISING STAR ISD	0	131	0.0	0.0	0.0	0.0	0.0
188902	RIVER ROAD ISD	20	768	2.6	0.0	3.5	2.6	1.2
194903	RIVERCREST ISD	0	369	0.0	0.0	0.0	0.0	0.0
137903	RIVIERA ISD	5	343	1.5	0.0	1.7	0.9	3.1
041902	ROBERT LEE ISD	1	185	0.5	-	-	-	-
161922	ROBINSON ISD	4	1,058	0.4	-	-	-	-
178909	ROBSTOWN ISD	49	1,850	2.6	0.0	2.7	0.0	1.9
076903	ROBY CONS ISD	1	156	0.6	-	-	-	-
160904	ROCHELLE ISD	0	111	0.0	0.0	0.0	0.0	0.0
104902	ROCHESTER ISD	1	88	1.1	-	-	-	-
166904	ROCKDALE ISD	3	928	0.3	-	-	-	-
069901	ROCKSPRINGS ISD	4	195	2.1	-	-	-	-
199901	ROCKWALL ISD	34	3,818	0.9	2.1	1.2	0.8	0.3
014907	ROGERS ISD	2	444	0.5	-	-	-	-
214903	ROMA ISD	46	2,642	1.7	0.0	1.7	0.0	1.4
152908	ROOSEVELT ISD	2	690	0.3	-	-	-	-
110905	ROPES ISD	9	223	4.0	25.0	5.0	0.0	3.8
177901	ROSCOE ISD	1	203	0.5	-	-	-	-
073905	ROSEBUD-LOTT ISD	1	541	0.2	-	-	-	-
076904	ROTAN ISD	0	213	0.0	0.0	0.0	0.0	0.0
246909	ROUND ROCK ISD	106	14,174	0.7	1.2	1.6	0.6	1.1
075908	ROUND TOP-CARMINE ISD	0	125	0.0	0.0	0.0	0.0	0.0
139908	ROXTON ISD	3	138	2.2	-	-	-	-
237905	ROYAL ISD	4	607	0.7	-	-	-	-
199902	ROYSE CITY ISD	5	866	0.6	0.0	0.0	0.8	0.4
104903	RULE ISD	0	96	0.0	0.0	0.0	0.0	0.0
128903	RUNGE ISD	0	136	0.0	0.0	0.0	0.0	0.0
037907	RUSK ISD	9	920	1.0	1.2	1.8	0.9	0.9
057820	RYLIE FAITH FAMILY ACADEMY	8	259	3.1	2.9	1.9	3.6	6.3
091914	S AND S CONS ISD	1	456	0.2	-	-	-	-
232902	SABINAL ISD	3	239	1.3	-	-	-	-
092906	SABINE ISD	6	684	0.9	1.2	0.0	0.9	1.2
123913	SABINE PASS ISD	3	86	3.5	-	-	-	-
169911	SAINT JO ISD	1	200	0.5	-	-	-	-
014908	SALADO ISD	3	510	0.6	-	-	-	-
112909	SALTILLO ISD	1	144	0.7	-	-	-	-
074917	SAM RAYBURN ISD	1	220	0.5	-	-	-	-
044904	SAMNORWOOD ISD	1	50	2.0	-	-	-	-
226903	SAN ANGELO ISD	118	8,183	1.4	0.9	2.5	0.6	1.2
015907	SAN ANTONIO ISD	493	27,674	1.8	1.8	1.8	1.0	1.2
203901	SAN AUGUSTINE ISD	4	524	0.8	-	-	-	-
031912	SAN BENITO CONS ISD	26	4,162	0.6	0.0	0.6	0.7	0.6
066902	SAN DIEGO ISD	7	736	1.0	0.0	1.0	0.0	0.9
071904	SAN ELIZARIO ISD	8	1,653	0.5	0.0	0.5	0.0	0.3
233901	SAN FELIPE-DEL RIO CONS ISD	66	4,522	1.5	0.0	1.5	1.2	1.1
214902	SAN ISIDRO ISD	1	131	0.8	-	-	-	-
105902	SAN MARCOS CONS ISD	59	3,379	1.7	0.5	2.4	0.8	1.5
245904	SAN PERLITA ISD	0	143	0.0	0.0	0.0	0.0	0.0
206901	SAN SABA ISD	0	380	0.0	0.0	0.0	0.0	0.0
022903	SAN VICENTE ISD	0	5	0.0	0.0	0.0	0.0	0.0
058909	SANDS ISD	0	125	0.0	0.0	0.0	0.0	0.0

Note: A dash (-) indicates data are not reported to protect student anonymity.



Table 2. Annual Dropout Rates, Grades 7-12, by Student Group, 1999-00: District Listing

District Number	District	All Students			Rate by Student Group %			
		Dropouts	Total	Rate %	Afr. Am.	Hispanic	White	Econ. Dis.
117903	SANFORD ISD	4	589	0.7	-	-	-	-
061908	SANGER ISD	12	1,080	1.1	2.5	0.0	1.1	0.6
042903	SANTA ANNA ISD	2	140	1.4	-	-	-	-
084909	SANTA FE ISD	18	2,239	0.8	0.0	0.9	0.8	0.7
137904	SANTA GERTRUDIS ISD	0	189	0.0	0.0	0.0	0.0	0.0
031913	SANTA MARIA ISD	8	220	3.6	0.0	3.6	0.0	3.1
031914	SANTA ROSA ISD	1	525	0.2	-	-	-	-
182904	SANTO ISD	0	226	0.0	0.0	0.0	0.0	0.0
074911	SAVOY ISD	0	155	0.0	0.0	0.0	0.0	0.0
094902	SCHERTZ-CIBOLO-U CITY ISD	18	3,294	0.5	0.0	1.1	0.4	0.4
207901	SCHLEICHER ISD	1	352	0.3	-	-	-	-
015806	SCHOOL OF EXCELLENCE	0	190	0.0	0.0	0.0	0.0	0.0
075903	SCHULENBURG ISD	0	355	0.0	0.0	0.0	0.0	0.0
129910	SCURRY-ROSSER ISD	5	393	1.3	0.0	4.2	1.2	0.0
083901	SEAGRAVES ISD	3	319	0.9	-	-	-	-
008902	SEALY ISD	5	1,079	0.5	0.0	1.4	0.2	0.9
094901	SEGUIN ISD	47	3,506	1.3	1.4	1.8	0.7	1.3
083903	SEMINOLE ISD	12	1,071	1.1	0.0	2.2	0.3	1.4
108805	SENTRY TECHNOLOGY PREP	188	648	29.0	0.0	29.4	13.3	30.5
012901	SEYMOUR ISD	0	367	0.0	0.0	0.0	0.0	0.0
152909	SHALLOWATER ISD	1	623	0.2	-	-	-	-
242902	SHAMROCK ISD	0	227	0.0	0.0	0.0	0.0	0.0
108911	SHARYLAND ISD	13	2,264	0.6	0.0	0.6	0.4	1.0
015819	SHEKINAH "RADIANCE" ACADEMY	1	59	1.7	-	-	-	-
210903	SHELBYVILLE ISD	7	324	2.2	1.1	8.3	2.3	2.8
101924	SHELDON ISD	28	1,996	1.4	0.4	1.9	1.7	0.6
204904	SHEPHERD ISD	9	859	1.0	0.0	0.0	1.3	0.6
091906	SHERMAN ISD	37	3,019	1.2	1.4	1.5	1.2	1.5
143903	SHINER ISD	2	262	0.8	-	-	-	-
047905	SIDNEY ISD	0	92	0.0	0.0	0.0	0.0	0.0
115902	SIERRA BLANCA ISD	1	65	1.5	-	-	-	-
100904	SILSBEE ISD	12	1,622	0.7	1.8	0.0	0.5	0.7
023902	SILVERTON ISD	0	118	0.0	0.0	0.0	0.0	0.0
019909	SIMMS ISD	0	281	0.0	0.0	0.0	0.0	0.0
205906	SINTON ISD	3	1,262	0.2	-	-	-	-
049909	SIVELLS BEND ISD	0	9	0.0	0.0	0.0	0.0	0.0
013905	SKIDMORE-TYNAN ISD	1	380	0.3	-	-	-	-
152903	SLATON ISD	0	679	0.0	0.0	0.0	0.0	0.0
249908	SLIDELL ISD	0	187	0.0	0.0	0.0	0.0	0.0
001909	SLOCUM ISD	2	173	1.2	-	-	-	-
011904	SMITHVILLE ISD	5	896	0.6	0.9	0.6	0.5	0.9
110906	SMYER ISD	0	198	0.0	0.0	0.0	0.0	0.0
026903	SNOOK ISD	0	248	0.0	0.0	0.0	0.0	0.0
208902	SNYDER ISD	21	1,450	1.4	0.0	1.9	1.2	1.6
071909	SOCORRO ISD	117	11,666	1.0	1.1	1.1	0.5	0.8
015909	SOMERSET ISD	22	1,203	1.8	0.0	2.1	0.8	2.5
026902	SOMERVILLE ISD	9	419	2.1	3.3	0.0	2.1	1.0
218901	SONORA ISD	4	436	0.9	-	-	-	-
152803	SOUTH PLAINS	1	219	0.5	-	-	-	-
015908	SOUTH SAN ANTONIO ISD	112	4,601	2.4	2.2	2.5	1.6	1.7
031916	SOUTH TEXAS ISD	5	2,380	0.2	0.0	0.3	0.0	0.2
085903	SOUTHLAND ISD	0	94	0.0	0.0	0.0	0.0	0.0
015917	SOUTHSIDE ISD	44	1,997	2.2	0.0	2.2	2.7	1.7
101838	SOUTHWEST HIGH SCHOOL	51	778	6.6	5.9	8.9	2.1	7.0
015912	SOUTHWEST ISD	62	4,604	1.3	0.5	1.5	0.5	1.0
015807	SOUTHWEST PREPARATORY	49	382	12.8	17.7	13.5	8.6	8.7
140906	SPADE ISD	0	57	0.0	0.0	0.0	0.0	0.0
098904	SPEARMAN ISD	3	376	0.8	-	-	-	-
170907	SPLENDORA ISD	4	1,275	0.3	-	-	-	-
101920	SPRING BRANCH ISD	70	14,504	0.5	0.8	0.7	0.3	0.4
092907	SPRING HILL ISD	1	750	0.1	-	-	-	-
101919	SPRING ISD	154	10,406	1.5	1.4	2.4	1.2	1.7
140907	SPRINGLAKE-EARTH ISD	0	204	0.0	0.0	0.0	0.0	0.0
184902	SPRINGTOWN ISD	30	1,716	1.7	0.0	2.7	1.7	0.8
063903	SPUR ISD	5	147	3.4	7.1	5.9	1.2	1.3

Note: A dash (-) indicates data are not reported to protect student anonymity.

Table 2. Annual Dropout Rates, Grades 7-12, by Student Group, 1999-00: District Listing

District Number	District	All Students			Rate by Student Group %			
		Dropouts	Total	Rate %	Afr. Am.	Hispanic	White	Econ. Dis.
229905	SPURGER ISD	4	230	1.7	-	-	-	-
079910	STAFFORD MSD	4	1,371	0.3	-	-	-	-
127906	STAMFORD ISD	7	421	1.7	0.0	3.0	1.4	1.8
156902	STANTON ISD	6	415	1.4	0.0	2.1	0.6	2.0
227814	STAR CHARTER	0	41	0.0	0.0	0.0	0.0	0.0
167903	STAR ISD	0	102	0.0	0.0	0.0	0.0	0.0
072903	STEPHENVILLE ISD	3	1,687	0.2	-	-	-	-
216901	STERLING CITY ISD	0	155	0.0	0.0	0.0	0.0	0.0
247906	STOCKDALE ISD	0	385	0.0	0.0	0.0	0.0	0.0
211902	STRATFORD ISD	0	262	0.0	0.0	0.0	0.0	0.0
182905	STRAWN ISD	0	113	0.0	0.0	0.0	0.0	0.0
140908	SUDAN ISD	3	203	1.5	-	-	-	-
112910	SULPHUR BLUFF ISD	1	135	0.7	-	-	-	-
112901	SULPHUR SPRINGS ISD	44	1,872	2.4	1.7	1.3	2.6	2.5
110907	SUNDOWN ISD	1	273	0.4	-	-	-	-
057919	SUNNYVALE ISD	0	99	0.0	0.0	0.0	0.0	0.0
171902	SUNRAY ISD	2	304	0.7	-	-	-	-
020906	SWEENEY ISD	5	1,127	0.4	0.5	0.7	0.4	0.9
143905	SWEET HOME ISD	0	15	0.0	0.0	0.0	0.0	0.0
177902	SWEETWATER ISD	17	1,357	1.3	2.1	1.7	0.7	2.1
205907	TAFT ISD	7	965	0.7	0.0	1.1	0.0	0.6
153904	TAHOKA ISD	6	396	1.5	0.0	3.0	0.0	2.0
146907	TARKINGTON ISD	2	773	0.3	-	-	-	-
201910	TATUM ISD	9	674	1.3	1.1	1.0	1.5	2.1
246911	TAYLOR ISD	7	1,435	0.5	1.3	0.4	0.3	0.9
081904	TEAGUE ISD	5	609	0.8	0.0	4.9	0.5	1.2
108802	TECHNOLOGY EDU CHARTER	18	274	6.6	0.0	6.7	0.0	3.1
014909	TEMPLE ISD	26	3,904	0.7	0.8	1.6	0.2	0.5
210904	TENAHA ISD	2	188	1.1	-	-	-	-
022004	TERLINGUA CSD	2	100	2.0	-	-	-	-
222901	TERRELL COUNTY ISD	2	127	1.6	-	-	-	-
129906	TERRELL ISD	32	2,073	1.5	1.8	3.3	0.8	1.6
019907	TEXARKANA ISD	33	2,392	1.4	1.8	1.9	1.0	1.4
084906	TEXAS CITY ISD	20	2,761	0.7	0.8	1.4	0.4	0.8
227805	TEXAS EMPOWERMENT ACADEMY	0	97	0.0	0.0	0.0	0.0	0.0
178805	TEXAS SERENITY ACAD-BAYSHOR	0	28	0.0	0.0	0.0	0.0	0.0
170801	TEXAS SERENITY ACADEMY	0	47	0.0	0.0	0.0	0.0	0.0
211901	TEXHOMA ISD	0	200	0.0	0.0	0.0	0.0	0.0
056902	TEXLINE ISD	0	79	0.0	0.0	0.0	0.0	0.0
220806	THERESA B LEE ACADEMY	0	132	0.0	0.0	0.0	0.0	0.0
166905	THORNDALE ISD	1	276	0.4	-	-	-	-
246912	THRALL ISD	3	265	1.1	-	-	-	-
149902	THREE RIVERS ISD	1	400	0.3	-	-	-	-
009903	THREE WAY ISD	0	70	0.0	0.0	0.0	0.0	0.0
224901	THROCKMORTON ISD	0	112	0.0	0.0	0.0	0.0	0.0
158902	TIDEHAVEN ISD	3	437	0.7	-	-	-	-
210905	TIMPSON ISD	7	311	2.3	1.0	0.0	3.1	1.4
091907	TIOGA ISD	0	33	0.0	0.0	0.0	0.0	0.0
111903	TOLAR ISD	0	270	0.0	0.0	0.0	0.0	0.0
091918	TOM BEAN ISD	5	421	1.2	0.0	0.0	1.3	1.3
101921	TOMBALL ISD	12	3,542	0.3	1.8	0.0	0.3	0.6
071908	TORNILLO ISD	5	390	1.3	0.0	1.3	0.0	1.4
014803	TOVAS-TACTILE ORAL VISUAL	0	30	0.0	0.0	0.0	0.0	0.0
014802	TRANSFORMATIVE CHARTER ACAD	12	208	5.8	8.9	7.3	2.3	0.0
220801	TREETOPS SCHOOL INTERNATIONAL	1	121	0.8	-	-	-	-
221905	TRENT ISD	0	80	0.0	0.0	0.0	0.0	0.0
074912	TRENTON ISD	1	196	0.5	-	-	-	-
107907	TRINIDAD ISD	0	159	0.0	0.0	0.0	0.0	0.0
228903	TRINITY ISD	0	666	0.0	0.0	0.0	0.0	0.0
212904	TROUP ISD	0	428	0.0	0.0	0.0	0.0	0.0
014910	TROY ISD	3	606	0.5	-	-	-	-
219903	TULIA ISD	8	661	1.2	0.0	2.1	0.3	0.9
178912	TULOSO-MIDWAY ISD	9	1,554	0.6	0.0	0.9	0.3	0.4
096905	TURKEY-QUITAQUE ISD	2	130	1.5	-	-	-	-
101840	TWO DIMENSIONS PREP ACAD	0	11	0.0	0.0	0.0	0.0	0.0

Note: A dash (-) indicates data are not reported to protect student anonymity.

Table 2. Annual Dropout Rates, Grades 7-12, by Student Group, 1999-00: District Listing

District Number	District	All Students			Rate by Student Group %			
		Dropouts	Total	Rate %	Afr. Am.	Hispanic	White	Econ. Dis.
212905	TYLER ISD	144	7,632	1.9	2.3	3.3	0.9	1.4
230908	UNION GROVE ISD	3	339	0.9	-	-	-	-
230904	UNION HILL ISD	0	151	0.0	0.0	0.0	0.0	0.0
240903	UNITED ISD	37	10,544	0.4	0.0	0.4	0.0	0.4
057808	UNIVERSAL ACADEMY	0	100	0.0	0.0	0.0	0.0	0.0
227806	UNIVERSITY CHARTER	9	515	1.7	3.7	0.0	1.8	1.5
232904	UTOPIA ISD	1	114	0.9	-	-	-	-
232903	UVALDE CONS ISD	54	2,472	2.2	0.0	2.6	0.8	1.9
122902	VALENTINE ISD	0	41	0.0	0.0	0.0	0.0	0.0
031801	VALLEY HIGH	64	751	8.5	0.0	9.1	0.0	12.4
018904	VALLEY MILLS ISD	2	267	0.7	-	-	-	-
049903	VALLEY VIEW ISD (Cooke Co.)	1	330	0.3	-	-	-	-
108916	VALLEY VIEW ISD (Hidalgo Co.)	4	949	0.4	-	-	-	-
091908	VAN ALSTYNE ISD	3	561	0.5	-	-	-	-
234906	VAN ISD	0	1,049	0.0	0.0	0.0	0.0	0.0
158906	VAN VLECK ISD	0	512	0.0	0.0	0.0	0.0	0.0
180902	VEGA ISD	2	207	1.0	-	-	-	-
126908	VENUS ISD	13	775	1.7	0.0	2.1	1.3	1.4
226908	VERIBEST ISD	1	142	0.7	-	-	-	-
244903	VERNON ISD	10	1,546	0.6	0.7	0.4	0.7	0.9
235902	VICTORIA ISD	149	7,134	2.1	2.1	3.3	0.8	2.5
181907	VIDOR ISD	7	2,608	0.3	0.0	0.0	0.3	0.3
143904	VYSEHRAD ISD	0	12	0.0	0.0	0.0	0.0	0.0
161914	WACO ISD	189	6,736	2.8	3.3	2.9	1.8	1.7
089905	WAELDER ISD	2	135	1.5	-	-	-	-
226906	WALL ISD	0	498	0.0	0.0	0.0	0.0	0.0
237904	WALLER ISD	30	1,960	1.5	1.9	2.7	1.0	1.8
049908	WALNUT BEND ISD	0	14	0.0	0.0	0.0	0.0	0.0
018905	WALNUT SPRINGS ISD	7	105	6.7	0.0	14.3	3.9	9.6
229904	WARREN	8	561	1.4	5.0	0.0	1.3	1.3
102903	WASKOM ISD	4	428	0.9	-	-	-	-
226905	WATER VALLEY ISD	0	199	0.0	0.0	0.0	0.0	0.0
070801	WAXAHACHIE FAITH FAMILY	0	69	0.0	0.0	0.0	0.0	0.0
070912	WAXAHACHIE ISD	21	2,803	0.7	1.6	0.6	0.6	1.0
184903	WEATHERFORD ISD	15	3,608	0.4	0.0	0.2	0.5	0.1
240904	WEBB CONS ISD	2	166	1.2	-	-	-	-
045905	WEIMAR ISD	2	357	0.6	-	-	-	-
044902	WELLINGTON ISD	1	329	0.3	-	-	-	-
223904	WELLMAN-UNION CONS ISD	0	103	0.0	0.0	0.0	0.0	0.0
037909	WELLS ISD	0	140	0.0	0.0	0.0	0.0	0.0
108913	WESLACO ISD	28	5,727	0.5	0.0	0.5	0.0	0.4
100908	WEST HARDIN COUNTY CONS ISD	7	380	1.8	0.0	0.0	1.6	2.4
101803	WEST HOUSTON CHARTER	1	170	0.6	-	-	-	-
161916	WEST ISD	2	927	0.2	-	-	-	-
181906	WEST ORANGE-COVE CONS ISD	28	1,684	1.7	2.4	0.0	1.1	0.7
178915	WEST OSO ISD	30	956	3.1	0.7	3.7	0.0	2.3
201914	WEST RUSK ISD	4	475	0.8	-	-	-	-
202905	WEST SABINE ISD	1	315	0.3	-	-	-	-
168903	WESTBROOK ISD	0	85	0.0	0.0	0.0	0.0	0.0
062905	WESTHOFF ISD	0	17	0.0	0.0	0.0	0.0	0.0
073904	WESTPHALIA ISD	0	25	0.0	0.0	0.0	0.0	0.0
001908	WESTWOOD ISD	5	885	0.6	0.8	0.0	0.4	0.0
241904	WHARTON ISD	4	1,318	0.3	-	-	-	-
242903	WHEELER ISD	1	181	0.6	-	-	-	-
033904	WHITE DEER ISD	0	236	0.0	0.0	0.0	0.0	0.0
092908	WHITE OAK ISD	5	712	0.7	3.2	0.0	0.6	1.3
220920	WHITE SETTLEMENT ISD	49	2,171	2.3	0.0	2.7	2.3	1.7
040902	WHITEFACE CONS ISD	2	237	0.8	-	-	-	-
212906	WHITEHOUSE ISD	14	1,967	0.7	1.8	1.4	0.6	1.0
091909	WHITESBORO ISD	3	758	0.4	-	-	-	-
091910	WHITEWRIGHT ISD	1	340	0.3	-	-	-	-
110908	WHITHARRAL ISD	0	113	0.0	0.0	0.0	0.0	0.0
109911	WHITNEY ISD	11	773	1.4	3.1	4.3	1.0	1.9
243905	WICHITA FALLS ISD	81	7,305	1.1	1.7	2.1	0.7	1.3
170904	WILLIS ISD	22	2,248	1.0	0.5	1.1	1.0	1.5

Note: A dash (-) indicates data are not reported to protect student anonymity.

Table 2. Annual Dropout Rates, Grades 7-12, by Student Group, 1999-00: District Listing

District Number	District	All Students			Rate by Student Group %			
		Dropouts	Total	Rate %	Afr. Am.	Hispanic	White	Econ. Dis.
234907	WILLS POINT ISD	5	1,341	0.4	0.0	0.0	0.5	0.0
057920	WILMER-HUTCHINS ISD	18	1,457	1.2	1.0	1.9	2.7	0.4
153907	WILSON ISD	0	107	0.0	0.0	0.0	0.0	0.0
105905	WIMBERLEY ISD	1	904	0.1	-	-	-	-
005904	WINDTHORST ISD	2	175	1.1	-	-	-	-
225905	WINFIELD ISD	0	31	0.0	0.0	0.0	0.0	0.0
248902	WINK-LOVING ISD	0	186	0.0	0.0	0.0	0.0	0.0
250907	WINNSBORO ISD	0	727	0.0	0.0	0.0	0.0	0.0
212910	WINONA ISD	4	487	0.8	-	-	-	-
200904	WINTERS ISD	10	398	2.5	0.0	2.7	2.4	2.3
174906	WODEN ISD	4	436	0.9	-	-	-	-
116909	WOLFE CITY ISD	0	312	0.0	0.0	0.0	0.0	0.0
196902	WOODSBORO ISD	3	304	1.0	-	-	-	-
224902	WOODSON ISD	2	81	2.5	-	-	-	-
229903	WOODVILLE ISD	10	731	1.4	1.8	0.0	1.1	1.9
081905	WORTHAM ISD	0	186	0.0	0.0	0.0	0.0	0.0
043914	WYLIE ISD (Collin Co.)	6	1,963	0.3	0.0	0.6	0.3	0.5
221912	WYLIE ISD (Taylor Co.)	1	1,292	0.1	-	-	-	-
250905	YANTIS ISD	2	163	1.2	-	-	-	-
062903	YOAKUM ISD	8	835	1.0	1.9	1.3	0.6	0.4
062904	YORKTOWN ISD	0	371	0.0	0.0	0.0	0.0	0.0
071905	YSLETA ISD	476	23,015	2.1	1.7	2.2	1.1	1.5
253901	ZAPATA COUNTY ISD	26	1,263	2.1	0.0	2.0	2.6	1.5
003906	ZAVALLA ISD	3	205	1.5	-	-	-	-
025906	ZEPHYR ISD	0	110	0.0	0.0	0.0	0.0	0.0

Note: A dash (-) indicates data are not reported to protect student anonymity.

**Table 3**  
**Annual Dropout Rates, Grades 9-12, by Student Group, 1999-00:**  
**District Listing**



Table 3. Annual Dropout Rates, Grades 9-12, by Student Group, 1999-00: District Listing

District Number	District	All Students			Rate by Student Group %			
		Dropouts	Total	Rate %	Afr. Am.	Hispanic	White	Econ. Dis.
109901	ABBOTT ISD	0	93	0.0	0.0	0.0	0.0	0.0
095901	ABERNATHY ISD	4	305	1.3	-	-	-	-
221901	ABILENE ISD	43	5,813	0.7	1.2	0.9	0.6	1.0
101810	ACAD-ACCELERATED LEARNING	90	340	26.5	27.5	23.5	25.0	10.7
178801	ACAD-TRANSITIONAL STUDIES	34	354	9.6	9.1	10.8	0.0	9.3
014901	ACADEMY ISD	3	367	0.8	-	-	-	-
180903	ADRIAN ISD	0	35	0.0	0.0	0.0	0.0	0.0
178901	AGUA DULCE ISD	0	137	0.0	0.0	0.0	0.0	0.0
015901	ALAMO HEIGHTS ISD	12	1,500	0.8	0.0	1.3	0.7	0.0
250906	ALBA-GOLDEN ISD	3	253	1.2	-	-	-	-
209901	ALBANY ISD	1	193	0.5	-	-	-	-
101902	ALDINE ISD	173	13,446	1.3	1.3	1.4	1.2	0.8
184907	ALEDO ISD	6	895	0.7	0.0	0.0	0.7	3.1
125901	ALICE ISD	24	1,863	1.3	0.0	1.3	1.5	1.1
101903	ALIEF ISD	199	11,625	1.7	1.6	2.7	1.3	2.0
043901	ALLEN ISD	14	3,029	0.5	0.7	1.1	0.4	0.0
242904	ALLISON ISD	0	28	0.0	0.0	0.0	0.0	0.0
101817	ALPHONSO CRUTCHS LIFE SC	1	486	0.2	-	-	-	-
022901	ALPINE ISD	7	393	1.8	0.0	2.5	0.5	1.2
037901	ALTO ISD	0	209	0.0	0.0	0.0	0.0	0.0
126901	ALVARADO ISD	10	993	1.0	0.0	1.7	1.0	1.1
020901	ALVIN ISD	20	3,332	0.6	0.9	0.7	0.5	0.4
249901	ALVORD ISD	0	167	0.0	0.0	0.0	0.0	0.0
188901	AMARILLO ISD	186	8,564	2.2	2.5	3.5	1.6	2.8
101818	AMERICAN ACAD OF EXCELLENCE	30	241	12.4	17.9	10.7	3.8	19.7
227801	AMERICAN INST FOR LEARNING	128	556	23.0	25.9	24.9	18.3	30.5
140901	AMHERST ISD	0	69	0.0	0.0	0.0	0.0	0.0
036901	ANAHUAC ISD	4	406	1.0	-	-	-	-
093901	ANDERSON-SHIRO CONS ISD	1	201	0.5	-	-	-	-
002901	ANDREWS ISD	4	1,106	0.4	-	-	-	-
020902	ANGLETON ISD	9	2,125	0.4	0.4	0.2	0.5	0.7
043902	ANNA ISD	0	315	0.0	0.0	0.0	0.0	0.0
127901	ANSON ISD	6	278	2.2	0.0	1.1	2.8	0.8
071906	ANTHONY	7	260	2.7	0.0	2.0	15.4	1.0
110901	ANTON ISD	1	131	0.8	-	-	-	-
228905	APPLE SPRINGS ISD	1	95	1.1	-	-	-	-
109912	AQUILLA ISD	1	70	1.4	-	-	-	-
004901	ARANSAS COUNTY ISD	7	1,164	0.6	0.0	0.3	0.7	0.6
205901	ARANSAS PASS ISD	14	643	2.2	2.7	3.9	0.6	2.0
005901	ARCHER CITY ISD	1	209	0.5	-	-	-	-
061910	ARGYLE ISD	1	85	1.2	-	-	-	-
220802	ARLINGTON CLASSICS ACADEMY	-	-	-	-	-	-	-
220901	ARLINGTON ISD	283	16,113	1.8	2.0	3.0	1.3	1.4
212901	ARP ISD	11	295	3.7	1.1	0.0	5.0	5.0
217901	ASPERMONT ISD	0	126	0.0	0.0	0.0	0.0	0.0
107901	ATHENS ISD	33	1,114	3.0	8.2	5.4	1.1	3.3
034901	ATLANTA ISD	2	618	0.3	-	-	-	-
061907	AUBREY ISD	2	310	0.6	-	-	-	-
227901	AUSTIN ISD	721	21,815	3.3	4.1	4.7	1.7	3.8
196901	AUSTWELL-TIVOLI ISD	0	55	0.0	0.0	0.0	0.0	0.0
070901	AVALON ISD	0	78	0.0	0.0	0.0	0.0	0.0
194902	AVERY ISD	1	107	0.9	-	-	-	-
034902	AVINGER ISD	1	64	1.6	-	-	-	-
161918	AXTELL ISD	2	380	0.5	-	-	-	-
220915	AZLE ISD	36	1,816	2.0	16.7	3.4	1.8	3.8
030903	BAIRD ISD	0	156	0.0	0.0	0.0	0.0	0.0
200901	BALLINGER ISD	4	427	0.9	-	-	-	-
195902	BALMORHEA ISD	0	81	0.0	0.0	0.0	0.0	0.0
010902	BANDERA ISD	9	833	1.1	0.0	0.8	1.2	0.5
025901	BANGS ISD	2	340	0.6	-	-	-	-
178913	BANQUETE ISD	1	256	0.4	-	-	-	-
036902	BARBERS HILL ISD	2	759	0.3	-	-	-	-
014902	BARTLETT ISD	4	186	2.2	-	-	-	-
011901	BASTROP ISD	43	1,909	2.3	2.5	3.8	1.5	2.4
158901	BAY CITY ISD	14	1,367	1.0	2.3	1.8	0.0	1.6

Note: A dash (-) indicates data are not reported to protect student anonymity.

Table 3. Annual Dropout Rates, Grades 9-12, by Student Group, 1999-00: District Listing

District Number	District	All Students			Rate by Student Group %			
		Dropouts	Total	Rate %	Afr. Am.	Hispanic	White	Econ. Dis.
123910	BEAUMONT ISD	152	6,243	2.4	3.0	4.2	0.9	2.8
183901	BECKVILLE ISD	5	181	2.8	8.7	0.0	2.0	1.8
013901	BEEVILLE ISD	8	1,338	0.6	0.0	0.7	0.5	0.3
039904	BELLEVUE ISD	0	62	0.0	0.0	0.0	0.0	0.0
091901	BELLS ISD	4	238	1.7	-	-	-	-
008901	BELLVILLE ISD	1	717	0.1	-	-	-	-
014903	BELTON ISD	3	2,040	0.1	-	-	-	-
125902	BEN BOLT-PALITO BLANCO CISD	3	181	1.7	-	-	-	-
066901	BENAVIDES ISD	4	157	2.5	-	-	-	-
138904	BENJAMIN ISD	0	30	0.0	0.0	0.0	0.0	0.0
187901	BIG SANDY ISD (Polk Co.)	0	148	0.0	0.0	0.0	0.0	0.0
230901	BIG SANDY ISD (Upshur Co.)	2	238	0.8	-	-	-	-
114901	BIG SPRING ISD	12	1,327	0.9	0.0	0.9	1.0	1.6
220902	BIRDVILLE ISD	53	6,313	0.8	0.9	1.6	0.7	0.6
178902	BISHOP CONS ISD	7	411	1.7	0.0	2.6	0.0	3.2
177903	BLACKWELL CONS ISD	0	74	0.0	0.0	0.0	0.0	0.0
016902	BLANCO ISD	2	311	0.6	-	-	-	-
116915	BLAND ISD	1	165	0.6	-	-	-	-
025904	BLANKET ISD	0	96	0.0	0.0	0.0	0.0	0.0
015801	BLESSED SACRAMENT ACAD	78	394	19.8	42.9	19.1	23.8	20.2
034909	BLOOMBURG ISD	0	74	0.0	0.0	0.0	0.0	0.0
175902	BLOOMING GROVE ISD	0	236	0.0	0.0	0.0	0.0	0.0
235901	BLOOMINGTON ISD	6	311	1.9	0.0	2.5	1.0	2.5
043917	BLUE RIDGE ISD	4	213	1.9	-	-	-	-
109913	BLUM ISD	0	108	0.0	0.0	0.0	0.0	0.0
130901	BOERNE ISD	6	1,576	0.4	0.0	1.6	0.2	1.4
116916	BOLES ISD	1	197	0.5	-	-	-	-
241901	BOLING ISD	1	352	0.3	-	-	-	-
074903	BONHAM ISD	10	578	1.7	5.3	0.0	1.4	3.2
148901	BOOKER ISD	3	117	2.6	-	-	-	-
017901	BORDEN COUNTY ISD	0	71	0.0	0.0	0.0	0.0	0.0
117901	BORGER ISD	24	1,051	2.3	8.3	1.9	2.0	5.6
161923	BOSQUEVILLE ISD	0	148	0.0	0.0	0.0	0.0	0.0
185901	BOVINA ISD	0	163	0.0	0.0	0.0	0.0	0.0
169901	BOWIE ISD	14	532	2.6	0.0	3.3	2.6	1.0
249902	BOYD ISD	4	374	1.1	-	-	-	-
180901	BOYS RANCH ISD	2	193	1.0	-	-	-	-
136901	BRACKETT ISD	1	214	0.5	-	-	-	-
160901	BRADY ISD	5	417	1.2	0.0	0.6	1.7	0.0
008903	BRAZOS ISD	4	317	1.3	-	-	-	-
021803	BRAZOS SCHOOL FOR INQUIRY	2	19	10.5	-	-	-	-
020905	BRAZOSPORT ISD	11	4,041	0.3	0.3	0.4	0.2	0.2
215901	BRECKENRIDGE ISD	15	600	2.5	9.1	3.5	2.1	2.7
198901	BREMOND ISD	1	163	0.6	-	-	-	-
239901	BRENHAM ISD	0	1,640	0.0	0.0	0.0	0.0	0.0
181901	BRIDGE CITY ISD	3	875	0.3	-	-	-	-
249903	BRIDGEPORT ISD	3	718	0.4	-	-	-	-
243801	BRIGHT IDEAS CHARTER	0	18	0.0	0.0	0.0	0.0	0.0
203902	BROADDUS ISD	2	139	1.4	-	-	-	-
184909	BROCK ISD	0	181	0.0	0.0	0.0	0.0	0.0
041901	BRONTE ISD	1	902	0.1	-	-	-	-
121902	BROOKELAND ISD	0	109	0.0	0.0	0.0	0.0	0.0
025908	BROOKESMITH ISD	0	81	0.0	0.0	0.0	0.0	0.0
024901	BROOKS COUNTY ISD	18	588	3.1	0.0	3.0	4.5	2.7
223901	BROWNFIELD ISD	2	717	0.3	-	-	-	-
107902	BROWNSBORO ISD	16	791	2.0	1.4	0.0	2.2	1.1
031901	BROWNSVILLE ISD	160	11,042	1.4	0.0	1.5	0.6	1.2
025902	BROWNWOOD ISD	23	1,348	1.7	1.4	3.5	1.1	3.1
161919	BRUCEVILLE-EDDY ISD	0	308	0.0	0.0	0.0	0.0	0.0
021902	BRYAN ISD	98	3,987	2.5	3.3	3.8	1.2	3.0
119901	BRYSON ISD	0	87	0.0	0.0	0.0	0.0	0.0
166907	BUCKHOLTS ISD	0	58	0.0	0.0	0.0	0.0	0.0
186901	BUENA VISTA ISD	0	51	0.0	0.0	0.0	0.0	0.0
145901	BUFFALO ISD	4	256	1.6	-	-	-	-
015802	BUILDING ALTERNATIVES CHARTER	77	287	26.8	25.2	27.2	29.4	31.8

Note: A dash (-) indicates data are not reported to protect student anonymity.



Table 3. Annual Dropout Rates, Grades 9-12, by Student Group, 1999-00: District Listing

District Number	District	All Students			Rate by Student Group %			
		Dropouts	Total	Rate %	Afr. Am.	His-panic	White	Econ. Dis.
212902	BULLARD ISD	5	396	1.3	0.0	0.0	1.4	1.4
121903	BUNA ISD	9	549	1.6	2.1	0.0	1.6	0.9
243901	BURKBURNETT ISD	17	1,138	1.5	1.1	2.4	1.5	0.8
176901	BURKEVILLE ISD	0	132	0.0	0.0	0.0	0.0	0.0
126902	BURLESON ISD	34	2,002	1.7	0.0	1.9	1.7	2.6
027903	BURNET CONS ISD	16	919	1.7	0.0	1.3	1.9	0.7
071801	BURNHAM WOOD CHARTER	0	43	0.0	0.0	0.0	0.0	0.0
239903	BURTON ISD	2	125	1.6	-	-	-	-
039901	BYERS ISD	1	53	1.9	-	-	-	-
109902	BYNUM ISD	1	83	1.2	-	-	-	-
116901	CADDO MILLS ISD	0	297	0.0	0.0	0.0	0.0	0.0
178903	CALALLEN ISD	22	1,670	1.3	3.3	2.1	0.9	1.7
026901	CALDWELL ISD	16	633	2.5	1.4	5.4	2.0	1.2
029901	CALHOUN CO ISD	6	1,240	0.5	0.0	0.5	0.5	0.3
049905	CALLISBURG ISD	8	349	2.3	0.0	0.0	2.4	3.1
198902	CALVERT ISD	0	81	0.0	0.0	0.0	0.0	0.0
101837	CALVIN NELMS CHARTER	10	173	5.8	0.0	8.3	5.5	0.0
166901	CAMERON ISD	4	566	0.7	-	-	-	-
116910	CAMPBELL ISD	0	107	0.0	0.0	0.0	0.0	0.0
106901	CANADIAN ISD	3	433	0.7	-	-	-	-
234902	CANTON ISD	7	547	1.3	0.0	6.3	1.2	0.0
071907	CANUTILLO ISD	37	1,315	2.8	0.0	2.7	4.2	2.0
191901	CANYON ISD	9	2,594	0.3	0.0	1.0	0.2	0.6
201913	CARLISLE ISD	5	153	3.3	0.0	15.4	2.5	4.8
064903	CARRIZO SPRINGS CONS ISD	20	816	2.5	0.0	2.7	0.0	2.3
220919	CARROLL ISD	0	1,826	0.0	0.0	0.0	0.0	0.0
057903	CARROLLTON-FARMERS BRANCH ISD	74	6,717	1.1	1.0	2.3	0.6	1.4
183902	CARTHAGE ISD	14	1,044	1.3	1.6	2.9	1.2	2.0
220917	CASTLEBERRY ISD	19	1,027	1.9	0.0	2.7	1.5	2.0
001902	CAYUGA ISD	4	219	1.8	-	-	-	-
057904	CEDAR HILL ISD	37	2,112	1.8	1.8	2.4	1.4	3.8
141801	CEDAR RIDGE CHARTER	0	52	0.0	0.0	0.0	0.0	0.0
116902	CELESTE ISD	2	171	1.2	-	-	-	-
043903	CELINA ISD	1	328	0.3	-	-	-	-
210901	CENTER ISD	8	667	1.2	2.5	0.0	0.8	1.2
133901	CENTER POINT ISD	11	207	5.3	0.0	6.5	5.2	3.5
145902	CENTERVILLE ISD (Leon Co.)	0	265	0.0	0.0	0.0	0.0	0.0
228904	CENTERVILLE ISD (Trinity Co.)	2	69	2.9	-	-	-	-
003907	CENTRAL	7	478	1.5	0.0	5.6	1.3	0.0
174908	CENTRAL HEIGHTS ISD	0	193	0.0	0.0	0.0	0.0	0.0
101905	CHANNELVIEW ISD	39	1,874	2.1	1.9	2.2	2.1	1.7
103901	CHANNING ISD	1	51	2.0	-	-	-	-
212909	CHAPEL HILL ISD (Smith Co.)	16	1,054	1.5	2.4	2.9	0.8	2.1
225906	CHAPEL HILL ISD (Titus Co.)	2	268	0.7	-	-	-	-
007901	CHARLOTTE ISD	2	153	1.3	-	-	-	-
206903	CHEROKEE ISD	0	72	0.0	0.0	0.0	0.0	0.0
229906	CHESTER ISD	0	77	0.0	0.0	0.0	0.0	0.0
249904	CHICO ISD	2	198	1.0	-	-	-	-
038901	CHILDRESS ISD	0	404	0.0	0.0	0.0	0.0	0.0
099902	CHILLICOTHE ISD	0	79	0.0	0.0	0.0	0.0	0.0
073901	CHILTON ISD	2	120	1.7	-	-	-	-
161920	CHINA SPRING ISD	2	536	0.4	-	-	-	-
174901	CHIRENO ISD	0	113	0.0	0.0	0.0	0.0	0.0
139905	CHISUM ISD	1	271	0.4	-	-	-	-
226901	CHRISTOVAL ISD	0	139	0.0	0.0	0.0	0.0	0.0
067902	CISCO ISD	1	342	0.3	-	-	-	-
243906	CITY VIEW ISD	0	70	0.0	0.0	0.0	0.0	0.0
065901	CLARENDON ISD	2	185	1.1	-	-	-	-
194904	CLARKSVILLE ISD	5	394	1.3	1.1	7.7	0.6	1.1
006902	CLAUDE ISD	0	139	0.0	0.0	0.0	0.0	0.0
084910	CLEAR CREEK ISD	76	8,995	0.8	0.8	1.9	0.8	0.8
126903	CLEBURNE ISD	38	1,815	2.1	1.8	3.5	1.8	2.6
146901	CLEVELAND ISD	17	854	2.0	1.1	1.9	2.4	0.3
018901	CLIFTON ISD	5	374	1.3	5.3	2.4	0.7	1.6
071901	CLINT ISD	33	1,978	1.7	0.0	1.8	0.0	1.0

Note: A dash (-) indicates data are not reported to protect student anonymity.

Table 3. Annual Dropout Rates, Grades 9-12, by Student Group, 1999-00: District Listing

District Number	District	All Students			Rate by Student Group %			
		Dropouts	Total	Rate %	Afr. Am.	Hispanic	White	Econ. Dis.
030902	CLYDE CONS ISD	5	511	1.0	0.0	4.5	0.8	0.7
114902	COAHOMA ISD	1	304	0.3	-	-	-	-
178803	COASTAL BEND YOUTH CITY	1	73	1.4	-	-	-	-
204901	COLDSRING-OAKHURST CONS ISD	16	623	2.6	3.5	0.0	2.3	1.2
042901	COLEMAN ISD	2	355	0.6	-	-	-	-
021901	COLLEGE STATION ISD	34	2,297	1.5	2.5	3.9	1.1	3.1
091902	COLLINSVILLE ISD	0	173	0.0	0.0	0.0	0.0	0.0
229901	COLMESNEIL ISD	0	201	0.0	0.0	0.0	0.0	0.0
168901	COLORADO ISD	2	381	0.5	-	-	-	-
020907	COLUMBIA-BRAZORIA ISD	6	1,082	0.6	0.0	1.5	0.5	0.0
045902	COLUMBUS ISD	1	592	0.2	-	-	-	-
046902	COMAL ISD	54	3,416	1.6	2.2	3.2	1.2	2.2
047901	COMANCHE ISD	4	414	1.0	-	-	-	-
130902	COMFORT ISD	1	313	0.3	-	-	-	-
116903	COMMERCE ISD	0	552	0.0	0.0	0.0	0.0	0.0
043918	COMMUNITY ISD	5	378	1.3	0.0	0.0	1.5	1.3
112908	COMO-PICKTON CISD	4	260	1.5	-	-	-	-
101842	COMQUEST ACADEMY	0	88	0.0	0.0	0.0	0.0	0.0
233903	COMSTOCK ISD	0	54	0.0	0.0	0.0	0.0	0.0
161921	CONNALLY ISD	16	790	2.0	2.3	1.5	2.1	0.9
170902	CONROE ISD	127	10,024	1.3	1.6	2.1	1.1	1.6
147901	COOLIDGE ISD	0	78	0.0	0.0	0.0	0.0	0.0
060902	COOPER ISD	10	301	3.3	9.1	0.0	2.7	5.7
057922	COPPELL ISD	5	2,298	0.2	0.0	0.6	0.2	0.0
050910	COPPERAS COVE ISD	42	2,332	1.8	2.1	2.2	1.6	2.5
178904	CORPUS CHRISTI ISD	221	12,553	1.8	1.8	2.2	0.8	1.9
178804	CORPUS CHRISTI-R MILBURN	43	279	15.4	45.5	17.4	4.5	6.7
187904	CORRIGAN-CAMDEN ISD	0	364	0.0	0.0	0.0	0.0	0.0
175903	CORSICANA ISD	26	1,529	1.7	3.0	2.3	0.9	1.6
095902	COTTON CENTER ISD	0	68	0.0	0.0	0.0	0.0	0.0
142901	COTULLA ISD	14	497	2.8	0.0	3.2	1.4	2.7
109903	COVINGTON ISD	1	131	0.8	-	-	-	-
129901	CRANDALL ISD	4	566	0.7	-	-	-	-
052901	CRANE ISD	6	377	1.6	0.0	2.1	1.2	0.0
018908	CRANFILLS GAP ISD	0	51	0.0	0.0	0.0	0.0	0.0
161901	CRAWFORD ISD	1	189	0.5	-	-	-	-
053001	CROCKETT COUNTY CONS CSD	0	305	0.0	0.0	0.0	0.0	0.0
113901	CROCKETT ISD	9	595	1.5	2.2	4.0	0.0	2.1
101906	CROSBY ISD	29	1,289	2.2	3.5	2.5	1.8	2.2
054901	CROSBYTON ISD	4	183	2.2	-	-	-	-
030901	CROSS PLAINS ISD	1	171	0.6	-	-	-	-
107904	CROSS ROADS ISD	0	216	0.0	0.0	0.0	0.0	0.0
078901	CROWELL ISD	0	107	0.0	0.0	0.0	0.0	0.0
220912	CROWLEY ISD	28	2,800	1.0	0.8	1.9	1.0	1.4
254901	CRYSTAL CITY ISD	18	591	3.0	0.0	3.1	0.0	3.1
062901	CUERO ISD	7	817	0.9	0.9	0.8	0.9	0.9
055901	CULBERSON COUNTY-ALLAMOORE ISD	0	228	0.0	0.0	0.0	0.0	0.0
112905	CUMBY ISD	0	103	0.0	0.0	0.0	0.0	0.0
174902	CUSHING ISD	0	166	0.0	0.0	0.0	0.0	0.0
101907	CYPRESS-FAIRBANKS ISD	61	18,147	0.3	0.6	0.7	0.2	0.4
163902	D'HANIS ISD	2	91	2.2	-	-	-	-
172902	DAINGERFIELD-LONE STAR ISD	13	543	2.4	1.9	3.4	2.6	2.2
056901	DALHART ISD	3	476	0.6	-	-	-	-
057804	DALLAS CAN ACADEMY CHARTER	225	1,595	14.1	15.7	12.7	12.9	13.9
057814	DALLAS COUNTY JUSTICE	0	981	0.0	0.0	0.0	0.0	0.0
057905	DALLAS ISD	609	38,774	1.6	1.7	1.6	1.4	1.3
020904	DANBURY ISD	1	261	0.4	-	-	-	-
058902	DAWSON	0	47	0.0	0.0	0.0	0.0	0.0
175904	DAWSON ISD	1	157	0.6	-	-	-	-
146902	DAYTON ISD	18	1,405	1.3	2.2	3.5	1.0	1.5
047902	DE LEON ISD	5	245	2.0	0.0	4.3	1.1	2.8
249905	DECATUR ISD	1	790	0.1	-	-	-	-
101908	DEER PARK ISD	67	3,736	1.8	0.0	3.2	1.5	2.7
019901	DEKALB ISD	2	344	0.6	-	-	-	-
227910	DEL VALLE ISD	18	1,644	1.1	0.4	1.3	1.2	1.1

Note: A dash (-) indicates data are not reported to protect student anonymity.

Table 3. Annual Dropout Rates, Grades 9-12, by Student Group, 1999-00: District Listing

District Number	District	All Students			Rate by Student Group %			
		Dropouts	Total	Rate %	Afr. Am.	Hispanic	White	Econ. Dis.
115903	DELL CITY ISD	1	72	1.4	-	-	-	-
091903	DENISON ISD	18	1,520	1.2	1.3	0.0	1.3	0.6
061901	DENTON ISD	101	4,210	2.4	3.3	4.3	1.9	2.9
251901	DENVER CITY ISD	3	513	0.6	-	-	-	-
057906	DESOTO ISD	18	2,247	0.8	0.9	0.5	0.8	0.9
194905	DETROIT ISD	0	144	0.0	0.0	0.0	0.0	0.0
163901	DEVINE ISD	10	616	1.6	0.0	2.5	0.9	1.7
176903	DEWEYVILLE ISD	0	237	0.0	0.0	0.0	0.0	0.0
003905	DIBOLL ISD	12	543	2.2	1.9	2.0	2.5	1.0
084901	DICKINSON ISD	66	1,914	3.4	5.0	5.3	2.4	4.8
082902	DILLEY ISD	5	284	1.8	0.0	2.1	0.0	1.9
144903	DIME BOX ISD	0	70	0.0	0.0	0.0	0.0	0.0
035901	DIMMITT ISD	10	436	2.3	0.0	2.9	0.9	2.8
074904	DODD CITY ISD	0	71	0.0	0.0	0.0	0.0	0.0
108902	DONNA ISD	67	2,642	2.5	0.0	2.6	0.0	1.9
174911	DOUGLASS ISD	0	100	0.0	0.0	0.0	0.0	0.0
105904	DRIPPING SPRINGS ISD	8	1,042	0.8	0.0	0.0	0.9	1.6
072902	DUBLIN ISD	5	420	1.2	0.0	2.1	0.7	0.0
171901	DUMAS ISD	4	1,188	0.3	-	-	-	-
057907	DUNCANVILLE ISD	12	3,574	0.3	0.2	0.4	0.4	0.5
057806	EAGLE ADVANTAGE SCHOOL	0	39	0.0	0.0	0.0	0.0	0.0
220918	EAGLE MT-SAGINAW ISD	50	1,951	2.6	6.1	2.8	2.2	1.8
159901	EAGLE PASS ISD	8	3,488	0.2	0.0	0.2	0.0	0.2
221801	EAGLE PROJECT (ABILENE)	2	127	1.6	-	-	-	-
123802	EAGLE PROJECT (BEAUMONT)	0	86	0.0	0.0	0.0	0.0	0.0
031802	EAGLE PROJECT (BROWNSVILLE)	11	75	14.7	0.0	12.7	50.0	16.7
021802	EAGLE PROJECT (BRYAN)	12	82	14.6	14.8	14.3	14.7	4.3
057823	EAGLE PROJECT (DALLAS)	26	111	23.4	23.6	0.0	0.0	12.5
233801	EAGLE PROJECT (DEL RIO)	10	106	9.4	0.0	9.8	7.7	4.8
220807	EAGLE PROJECT (FT WORTH)	1	144	0.7	-	-	-	-
240802	EAGLE PROJECT (LAREDO II)	4	142	2.8	-	-	-	-
152804	EAGLE PROJECT (LUBBOCK)	4	98	4.1	-	-	-	-
165803	EAGLE PROJECT (MIDLAND)	11	92	12.0	0.0	13.3	11.1	0.0
015818	EAGLE PROJECT (SAII)	17	125	13.6	33.3	14.0	0.0	6.5
019802	EAGLE PROJECT (TEXARKANA)	33	99	33.3	29.5	100.0	35.2	44.4
212802	EAGLE PROJECT (TYLER)	9	94	9.6	11.1	0.0	11.3	0.0
161804	EAGLE PROJECT (WACO)	0	83	0.0	0.0	0.0	0.0	0.0
108806	EAGLE PROJECT PHARR-MCALLEN	18	91	19.8	0.0	20.5	0.0	10.0
227909	EANES ISD	13	2,342	0.6	0.0	0.0	0.6	2.5
025909	EARLY ISD	1	436	0.2	-	-	-	-
241902	EAST BERNARD ISD	1	294	0.3	-	-	-	-
015911	EAST CENTRAL ISD	40	2,667	1.5	0.6	2.1	1.1	2.3
036903	EAST CHAMBERS ISD	1	334	0.3	-	-	-	-
092801	EAST TEXAS CHARTER H S	15	201	7.5	11.4	9.5	6.0	2.2
067903	EASTLAND ISD	2	412	0.5	-	-	-	-
068901	ECTOR COUNTY ISD	252	8,262	3.1	3.7	3.6	2.5	2.6
074905	ECTOR ISD	0	78	0.0	0.0	0.0	0.0	0.0
101809	ED WHITE SCHOOL-EDUCATION	3	82	3.7	-	-	-	-
108903	EDCOUCH-ELSA ISD	28	1,541	1.8	0.0	1.8	0.0	1.0
048901	EDEN C I S D	0	127	0.0	0.0	0.0	0.0	0.0
015905	EDGEWOOD ISD (Bexar Co.)	135	3,685	3.7	4.8	3.6	6.7	2.2
234903	EDGEWOOD ISD (Van Zandt Co.)	1	275	0.4	-	-	-	-
108904	EDINBURG CISD	208	5,900	3.5	7.7	3.6	0.7	3.0
120901	EDNA ISD	2	543	0.4	-	-	-	-
241903	EL CAMPO ISD	0	1,240	0.0	0.0	0.0	0.0	0.0
071902	EL PASO ISD	441	19,266	2.3	2.3	2.5	1.6	1.7
243902	ELECTRA ISD	3	243	1.2	-	-	-	-
011902	ELGIN ISD	2	936	0.2	-	-	-	-
001903	ELKHART ISD	11	342	3.2	4.8	0.0	3.2	2.9
102906	ELYSIAN FIELDS ISD	1	341	0.3	-	-	-	-
070903	ENNIS ISD	17	1,364	1.2	2.5	1.6	0.7	2.9
049906	ERA ISD	0	143	0.0	0.0	0.0	0.0	0.0
220803	ERATH EXCELS ACADEMY INC	35	163	21.5	0.0	23.3	21.1	22.4
030906	EULA ISD	0	191	0.0	0.0	0.0	0.0	0.0
107905	EUSTACE ISD	4	452	0.9	-	-	-	-

Note: A dash (-) indicates data are not reported to protect student anonymity.

Table 3. Annual Dropout Rates, Grades 9-12, by Student Group, 1999-00: District Listing

District Number	District	All Students			Rate by Student Group %			
		Dropouts	Total	Rate %	Afr. Am.	His-panic	White	Econ. Dis.
121906	EVADALE ISD	1	158	0.6	-	-	-	-
050901	EVANT ISD	0	116	0.0	0.0	0.0	0.0	0.0
220904	EVERMAN ISD	14	985	1.4	0.8	4.3	0.9	0.8
071903	FABENS ISD	20	843	2.4	0.0	2.5	0.0	2.1
081902	FAIRFIELD ISD	11	491	2.2	2.2	10.0	1.4	2.4
057815	FAITH FAMILY ACAD-OAK CLIFF	1	57	1.8	-	-	-	-
128904	FALLS CITY ISD	0	111	0.0	0.0	0.0	0.0	0.0
060914	FANNINDEL ISD	0	71	0.0	0.0	0.0	0.0	0.0
043904	FARMERSVILLE ISD	6	353	1.7	0.0	4.5	1.4	1.5
185902	FARWELL ISD	0	171	0.0	0.0	0.0	0.0	0.0
075906	FAYETTEVILLE ISD	0	84	0.0	0.0	0.0	0.0	0.0
070905	FERRIS ISD	9	585	1.5	1.0	4.1	0.3	2.3
075901	FLATONIA ISD	2	198	1.0	-	-	-	-
246902	FLORENCE ISD	0	308	0.0	0.0	0.0	0.0	0.0
247901	FLORESVILLE ISD	41	1,088	3.8	5.3	3.7	3.2	4.5
178914	FLOUR BLUFF ISD	9	1,703	0.5	0.0	0.5	0.4	1.0
077901	FLOYDADA ISD	1	312	0.3	-	-	-	-
148902	FOLLETT ISD	0	69	0.0	0.0	0.0	0.0	0.0
169910	FORESTBURG ISD	1	43	2.3	-	-	-	-
129902	FORNEY ISD	4	782	0.5	-	-	-	-
114904	FORSAN ISD	1	225	0.4	-	-	-	-
079907	FORT BEND ISD	163	17,381	0.9	1.0	1.6	0.7	1.7
242906	FORT ELLIOTT CONS ISD	0	49	0.0	0.0	0.0	0.0	0.0
220905	FORT WORTH ISD	834	21,995	3.8	4.4	4.1	2.9	2.6
198903	FRANKLIN ISD	5	306	1.6	4.3	4.8	1.1	1.5
001904	FRANKSTON ISD	2	262	0.8	-	-	-	-
086901	FREDERICKSBURG ISD	11	1,089	1.0	0.0	3.1	0.4	2.0
066903	FREER ISD	6	309	1.9	0.0	1.7	1.4	1.5
152907	FRENSHIP ISD	6	1,577	0.4	0.0	1.0	0.2	0.4
084911	FRIENDSWOOD ISD	8	1,659	0.5	0.0	1.1	0.5	0.0
185903	FRIONA ISD	5	368	1.4	0.0	2.2	0.0	1.8
043905	FRISCO ISD	4	1,269	0.3	-	-	-	-
175905	FROST ISD	0	131	0.0	0.0	0.0	0.0	0.0
227812	FRUIT OF EXCELLENCE	0	20	0.0	0.0	0.0	0.0	0.0
234909	FRUITVALE ISD	0	96	0.0	0.0	0.0	0.0	0.0
122901	FT DAVIS ISD	1	189	0.5	-	-	-	-
115901	FT HANCOCK ISD	0	150	0.0	0.0	0.0	0.0	0.0
015914	FT SAM HOUSTON ISD	1	304	0.3	-	-	-	-
186902	FT STOCKTON ISD	29	951	3.0	25.0	3.8	0.8	5.0
232801	GABRIEL TAFOLLA CHARTER	14	63	22.2	0.0	24.1	0.0	19.0
049901	GAINESVILLE ISD	11	888	1.2	1.2	2.9	0.8	1.5
101910	GALENA PARK ISD	72	5,596	1.3	0.6	2.0	0.5	1.5
084902	GALVESTON ISD	70	2,848	2.5	2.3	2.6	2.7	1.8
120902	GANADO ISD	1	233	0.4	-	-	-	-
057909	GARLAND ISD	76	14,304	0.5	0.6	0.7	0.4	0.4
174903	GARRISON ISD	1	224	0.4	-	-	-	-
183904	GARY ISD	1	104	1.0	-	-	-	-
050902	GATESVILLE ISD	6	789	0.8	0.0	2.4	0.6	0.6
240801	GATEWAY (STUDENT ALT PROG)	58	244	23.8	0.0	23.7	25.0	29.0
101804	GEORGE I SANCHEZ CHARTER	25	531	4.7	0.0	5.0	0.0	5.2
149901	GEORGE WEST ISD	5	417	1.2	0.0	1.6	0.9	1.7
246904	GEORGETOWN ISD	26	2,577	1.0	1.9	1.3	0.9	1.6
144901	GIDDINGS ISD	4	624	0.6	-	-	-	-
230902	GILMER ISD	8	770	1.0	0.7	3.3	1.0	0.5
101805	GIRLS & BOYS PREP ACADEMY	0	249	0.0	0.0	0.0	0.0	0.0
092901	GLADEWATER ISD	11	693	1.6	1.5	0.0	1.7	0.5
087901	GLASSCOCK COUNTY ISD	0	126	0.0	0.0	0.0	0.0	0.0
213901	GLEN ROSE ISD	4	536	0.7	-	-	-	-
126911	GODLEY ISD	6	369	1.6	0.0	4.3	1.5	0.0
169906	GOLD BURG ISD	2	57	3.5	-	-	-	-
167901	GOLDTHWAITE ISD	4	235	1.7	-	-	-	-
088902	GOLIAD ISD	3	492	0.6	-	-	-	-
089901	GONZALES ISD	27	845	3.2	5.5	4.3	1.6	1.9
187903	GOODRICH ISD	0	97	0.0	0.0	0.0	0.0	0.0
101911	GOOSE CREEK ISD	86	5,334	1.6	1.6	2.5	1.0	1.9

Note: A dash (-) indicates data are not reported to protect student anonymity.

Table 3. Annual Dropout Rates, Grades 9-12, by Student Group, 1999-00: District Listing

District Number	District	All Students			Rate by Student Group %			
		Dropouts	Total	Rate %	Afr. Am.	Hispanic	White	Econ. Dis.
182901	GORDON ISD	0	84	0.0	0.0	0.0	0.0	0.0
138901	GOREE ISD	0	22	0.0	0.0	0.0	0.0	0.0
067904	GORMAN ISD	2	152	1.3	-	-	-	-
156905	GRADY ISD	1	83	1.2	-	-	-	-
182902	GRAFORD ISD	2	127	1.6	-	-	-	-
252901	GRAHAM ISD	0	799	0.0	0.0	0.0	0.0	0.0
111901	GRANBURY ISD	36	1,915	1.9	0.0	4.0	1.7	1.3
057910	GRAND PRAIRIE ISD	105	5,677	1.8	1.3	2.6	1.4	1.6
234904	GRAND SALINE ISD	3	470	0.6	-	-	-	-
238904	GRANDFALLS-ROYALTY ISD	0	61	0.0	0.0	0.0	0.0	0.0
126904	GRANDVIEW ISD	2	303	0.7	-	-	-	-
246905	GRANGER ISD	0	152	0.0	0.0	0.0	0.0	0.0
226907	GRAPE CREEK ISD	2	379	0.5	-	-	-	-
113902	GRAPELAND ISD	3	261	1.1	-	-	-	-
220906	GRAPEVINE-COLLEYVILLE ISD	17	4,227	0.4	2.6	1.1	0.3	1.7
116905	GREENVILLE ISD	45	1,761	2.6	4.9	4.3	1.4	4.2
165902	GREENWOOD ISD	4	540	0.7	-	-	-	-
205902	GREGORY-PORTLAND ISD	8	1,394	0.6	0.0	1.4	0.1	0.4
147902	GROESBECK ISD	3	515	0.6	-	-	-	-
033901	GROOM ISD	0	70	0.0	0.0	0.0	0.0	0.0
228901	GROVETON ISD	4	286	1.4	-	-	-	-
098901	GRUVER ISD	0	159	0.0	0.0	0.0	0.0	0.0
101843	GULF SHORES ACADEMY	1	425	0.2	-	-	-	-
091917	GUNTER ISD	5	241	2.1	0.0	0.0	2.4	4.5
047903	GUSTINE ISD	0	74	0.0	0.0	0.0	0.0	0.0
135001	GUTHRIE CSD	0	28	0.0	0.0	0.0	0.0	0.0
095903	HALE CENTER ISD	5	243	2.1	0.0	3.4	0.0	3.5
143901	HALLETTSVILLE ISD	2	423	0.5	-	-	-	-
102904	HALLSVILLE ISD	8	1,203	0.7	1.1	4.2	0.6	0.6
097902	HAMILTON ISD	0	291	0.0	0.0	0.0	0.0	0.0
127903	HAMLIN ISD	0	183	0.0	0.0	0.0	0.0	0.0
123914	HAMSHIRE-FANNETT ISD	9	652	1.4	2.9	4.2	1.2	5.3
219901	HAPPY ISD	1	84	1.2	-	-	-	-
146904	HARDIN ISD	1	375	0.3	-	-	-	-
100905	HARDIN-JEFFERSON ISD	9	754	1.2	1.1	0.0	1.2	1.0
015904	HARLANDALE ISD	39	4,384	0.9	0.0	1.0	0.0	0.7
102905	HARLETON ISD	0	191	0.0	0.0	0.0	0.0	0.0
031903	HARLINGEN CONS ISD	99	4,777	2.1	0.0	2.4	0.5	1.7
230905	HARMONY ISD	1	312	0.3	-	-	-	-
086902	HARPER ISD	2	141	1.4	-	-	-	-
101811	HARRIS COUNTY JUV JUSTICE	1	1,687	0.1	-	-	-	-
244901	HARROLD ISD	0	48	0.0	0.0	0.0	0.0	0.0
035902	HART ISD	1	139	0.7	-	-	-	-
103902	HARTLEY ISD	1	73	1.4	-	-	-	-
104901	HASKELL CISD	0	231	0.0	0.0	0.0	0.0	0.0
250902	HAWKINS ISD	4	272	1.5	-	-	-	-
127904	HAWLEY ISD	3	268	1.1	-	-	-	-
105906	HAYS CONS ISD	12	2,191	0.5	0.0	0.9	0.3	0.2
198905	HEARNE ISD	41	400	10.3	12.4	12.0	3.3	8.7
065902	HEDLEY ISD	2	55	3.6	-	-	-	-
101821	HEIGHTS CHARTER	3	173	1.7	-	-	-	-
202903	HEMPHILL ISD	0	298	0.0	0.0	0.0	0.0	0.0
237902	HEMPSTEAD ISD	4	386	1.0	-	-	-	-
201902	HENDERSON ISD	17	1,174	1.4	2.5	4.8	0.6	2.3
039902	HENRIETTA ISD	3	334	0.9	-	-	-	-
059901	HEREFORD ISD	34	1,384	2.5	5.9	3.2	0.5	2.0
057826	HERITAGE ACADEMY	0	1,233	0.0	0.0	0.0	0.0	0.0
208901	HERMLEIGH ISD	2	62	3.2	-	-	-	-
097903	HICO ISD	0	230	0.0	0.0	0.0	0.0	0.0
108905	HIDALGO ISD	7	795	0.9	0.0	0.9	0.0	0.8
148903	HIGGINS ISD	0	43	0.0	0.0	0.0	0.0	0.0
084903	HIGH ISLAND ISD	3	141	2.1	-	-	-	-
177905	HIGHLAND ISD	0	69	0.0	0.0	0.0	0.0	0.0
057911	HIGHLAND PARK ISD (Dallas Co.)	1	1,760	0.1	-	-	-	-
188903	HIGHLAND PARK ISD (Potter Co.)	0	222	0.0	0.0	0.0	0.0	0.0

Note: A dash (-) indicates data are not reported to protect student anonymity.

Table 3. Annual Dropout Rates, Grades 9-12, by Student Group, 1999-00: District Listing

District Number	District	All Students			Rate by Student Group %			
		Dropouts	Total	Rate %	Afr. Am.	His-panic	White	Econ. Dis.
109904	HILLSBORO ISD	11	529	2.1	3.3	3.4	0.8	1.6
084908	HITCHCOCK ISD	9	440	2.0	2.2	1.4	2.1	1.1
014905	HOLLAND ISD	1	180	0.6	-	-	-	-
005902	HOLLIDAY ISD	2	352	0.6	-	-	-	-
163904	HONDO ISD	18	669	2.7	8.3	3.9	0.7	3.7
074907	HONEY GROVE ISD	0	247	0.0	0.0	0.0	0.0	0.0
057825	HONORS ACADEMY	19	1,439	1.3	0.8	3.0	0.9	0.4
019902	HOOKS ISD	1	433	0.2	-	-	-	-
101812	HOUSTON CAN ACADEMY CHARTER	43	735	5.9	5.3	6.4	11.5	1.9
101834	HOUSTON H S FOR BUSINESS	2	93	2.2	-	-	-	-
101912	HOUSTON ISD	2,427	54,282	4.5	5.0	4.9	1.9	3.1
091905	HOWE ISD	5	327	1.5	0.0	0.0	1.6	5.0
109905	HUBBARD ISD (Hill Co.)	2	196	1.0	-	-	-	-
072908	HUCKABAY ISD	0	64	0.0	0.0	0.0	0.0	0.0
003902	HUDSON ISD	19	737	2.6	5.3	4.9	2.1	3.0
101925	HUFFMAN ISD	4	800	0.5	-	-	-	-
034903	HUGHES SPRINGS ISD	0	294	0.0	0.0	0.0	0.0	0.0
146905	HULL-DAISETTA ISD	0	236	0.0	0.0	0.0	0.0	0.0
101913	HUMBLE ISD	25	7,884	0.3	0.3	0.8	0.3	0.8
133902	HUNT ISD	0	83	0.0	0.0	0.0	0.0	0.0
003904	HUNTINGTON ISD	3	655	0.5	-	-	-	-
236902	HUNTSVILLE ISD	21	2,047	1.0	1.6	1.3	0.6	1.1
220916	HURST-EULESS-BEDFORD ISD	44	6,187	0.7	0.7	1.9	0.5	0.6
246906	HUTTO ISD	6	346	1.7	0.0	1.7	1.9	2.0
057818	I AM THAT I AM ACADEMY	0	40	0.0	0.0	0.0	0.0	0.0
152910	IDALOU ISD	0	270	0.0	0.0	0.0	0.0	0.0
120905	INDUSTRIAL ISD	0	374	0.0	0.0	0.0	0.0	0.0
205903	INGLESIDE ISD	10	647	1.5	0.0	3.2	1.0	1.6
133904	INGRAM ISD	10	545	1.8	0.0	3.2	1.4	2.1
093903	IOLA ISD	1	157	0.6	-	-	-	-
243903	IOWA PARK CONS ISD	9	751	1.2	0.0	3.4	1.1	2.7
208903	IRA ISD	0	58	0.0	0.0	0.0	0.0	0.0
186903	IRAAN-SHEFFIELD ISD	2	280	0.7	-	-	-	-
018906	IREDELL ISD	0	52	0.0	0.0	0.0	0.0	0.0
118902	IRION CO ISD	0	140	0.0	0.0	0.0	0.0	0.0
057912	IRVING ISD	43	7,565	0.6	0.5	0.6	0.6	0.6
070907	ITALY ISD	0	213	0.0	0.0	0.0	0.0	0.0
109907	ITASCA ISD	0	178	0.0	0.0	0.0	0.0	0.0
119902	JACKSBORO ISD	11	371	3.0	0.0	0.0	3.4	4.6
037904	JACKSONVILLE ISD	12	1,272	0.9	1.9	1.0	0.6	1.6
101822	JAMIE'S HOUSE CHARTER	6	70	8.6	3.4	5.9	16.7	12.2
246907	JARRELL ISD	1	206	0.5	-	-	-	-
121904	JASPER ISD	5	1,051	0.5	1.3	0.0	0.0	1.2
132902	JAYTON-GIRARD ISD	0	67	0.0	0.0	0.0	0.0	0.0
057819	JEAN MASSIEU ACADEMY	0	14	0.0	0.0	0.0	0.0	0.0
155901	JEFFERSON ISD	9	484	1.9	0.5	0.0	2.9	1.5
101831	JESSE JACKSON ACADEMY	47	241	19.5	19.4	23.8	0.0	23.4
124901	JIM HOGG COUNTY ISD	1	392	0.3	-	-	-	-
221911	JIM NED CONS ISD	0	347	0.0	0.0	0.0	0.0	0.0
210902	JOAQUIN ISD	7	174	4.0	7.1	0.0	3.8	1.9
015808	JOHN H WOOD CHARTER	4	166	2.4	-	-	-	-
016901	JOHNSON CITY ISD	5	221	2.3	0.0	4.2	1.8	4.4
050909	JONESBORO ISD	1	72	1.4	-	-	-	-
126905	JOSHUA ISD	23	1,330	1.7	0.0	2.3	1.7	2.8
007902	JOURDANTON ISD	4	410	1.0	-	-	-	-
015916	JUDSON ISD	92	4,846	1.9	1.5	2.0	2.1	2.1
134901	JUNCTION ISD	9	259	3.5	0.0	3.9	3.3	4.5
102901	KARNACK ISD	1	125	0.8	-	-	-	-
128901	KARNES CITY ISD	4	327	1.2	-	-	-	-
105801	KATHERINE ANNE PORTER	4	103	3.9	-	-	-	-
101914	KATY ISD	47	9,934	0.5	0.4	0.7	0.4	1.1
129903	KAUFMAN ISD	9	966	0.9	3.4	0.5	0.6	1.5
126906	KEENE ISD	0	206	0.0	0.0	0.0	0.0	0.0
220907	KELLER ISD	40	4,586	0.9	1.1	1.2	0.9	1.2
129904	KEMP ISD	10	513	1.9	0.0	0.0	2.2	0.9

Note: A dash (-) indicates data are not reported to protect student anonymity.

Table 3. Annual Dropout Rates, Grades 9-12, by Student Group, 1999-00: District Listing

District Number	District	All Students			Rate by Student Group %			
		Dropouts	Total	Rate %	Afr. Am.	Hispanic	White	Econ. Dis.
128902	KENEDY ISD	6	364	1.6	0.0	2.0	1.0	2.2
113906	KENNARD ISD	2	125	1.6	-	-	-	-
220914	KENNEDALE ISD	3	742	0.4	-	-	-	-
175907	KERENS ISD	6	229	2.6	4.1	0.0	2.2	2.1
248901	KERMIT ISD	1	493	0.2	-	-	-	-
133903	KERRVILLE ISD	21	1,663	1.3	1.5	2.5	0.7	1.6
092902	KILGORE ISD	42	1,394	3.0	2.4	5.1	2.9	2.1
014906	KILLEEN ISD	150	7,677	2.0	1.9	2.7	1.8	2.2
014801	KILLEEN-RICHARD MILBURN	21	308	6.8	7.6	8.1	6.2	1.9
137901	KINGSVILLE ISD	34	1,660	2.0	5.3	2.2	1.2	1.8
101813	KIPP, INC CHARTER	1	147	0.7	-	-	-	-
121905	KIRBYVILLE CISD	8	560	1.4	0.0	0.0	1.8	0.0
101915	KLEIN ISD	59	10,642	0.6	0.5	0.9	0.5	0.8
058905	KLONDIKE ISD	0	69	0.0	0.0	0.0	0.0	0.0
232901	KNIPPA ISD	4	80	5.0	-	-	-	-
138902	KNOX CITY-O'BRIEN ISD	0	137	0.0	0.0	0.0	0.0	0.0
018907	KOPPERL ISD	1	80	1.3	-	-	-	-
100903	KOUNTZE ISD	4	396	1.0	-	-	-	-
219905	KRESS ISD	2	122	1.6	-	-	-	-
061905	KRUM ISD	2	305	0.7	-	-	-	-
031905	LA FERIA ISD	9	814	1.1	0.0	1.1	1.0	0.8
075902	LA GRANGE ISD	9	685	1.3	1.7	0.9	1.4	0.6
108912	LA JOYA ISD	163	4,258	3.8	0.0	3.8	6.3	3.0
084904	LA MARQUE ISD	7	1,395	0.5	0.8	0.0	0.0	0.3
101916	LA PORTE ISD	52	2,324	2.2	2.4	3.0	1.8	2.3
107910	LA POYNOR ISD	0	145	0.0	0.0	0.0	0.0	0.0
254902	LA PRYOR ISD	3	141	2.1	-	-	-	-
161906	LA VEGA ISD	13	684	1.9	2.9	2.0	1.4	1.3
247903	LA VERNIA ISD	12	646	1.9	0.0	2.4	1.8	2.0
108914	LA VILLA ISD	0	215	0.0	0.0	0.0	0.0	0.0
015913	LACKLAND ISD	0	173	0.0	0.0	0.0	0.0	0.0
227912	LAGO VISTA ISD	0	277	0.0	0.0	0.0	0.0	0.0
061912	LAKE DALLAS ISD	3	844	0.4	-	-	-	-
227913	LAKE TRAVIS ISD	8	1,198	0.7	0.0	1.5	0.6	2.0
220910	LAKE WORTH ISD	25	604	4.1	0.0	4.4	3.9	2.4
096908	LAKEVIEW ISD	0	19	0.0	0.0	0.0	0.0	0.0
079901	LAMAR CONSOLIDATED ISD	56	4,515	1.2	0.7	1.9	0.7	1.1
058906	LAMESA ISD	13	851	1.5	5.4	1.7	0.7	0.9
141901	LAMPASAS ISD	5	1,165	0.4	0.0	2.1	0.1	0.9
057913	LANCASTER ISD	17	1,331	1.3	1.3	1.4	1.0	0.9
201903	LANEVILLE ISD	1	100	1.0	-	-	-	-
240901	LAREDO ISD	87	6,033	1.4	11.1	1.4	1.5	1.3
113905	LATEXO ISD	1	146	0.7	-	-	-	-
185904	LAZBUDDIE ISD	1	68	1.5	-	-	-	-
193902	LEAKEY ISD	2	102	2.0	-	-	-	-
246913	LEANDER ISD	53	3,674	1.4	2.4	2.2	1.3	2.2
090902	LEFORS ISD	0	54	0.0	0.0	0.0	0.0	0.0
187906	LEGGETT ISD	1	93	1.1	-	-	-	-
145911	LEON ISD	7	242	2.9	0.0	0.0	3.3	2.2
074909	LEONARD ISD	1	224	0.4	-	-	-	-
110902	LEVELLAND ISD	20	1,051	1.9	3.9	2.8	0.8	1.3
201904	LEVERETTS CHAPEL ISD	0	65	0.0	0.0	0.0	0.0	0.0
061902	LEWISVILLE ISD	22	10,529	0.2	0.0	0.9	0.1	0.8
144902	LEXINGTON ISD	2	338	0.6	-	-	-	-
246908	LIBERTY HILL ISD	8	443	1.8	0.0	4.0	1.4	3.5
146906	LIBERTY ISD	1	1,116	0.1	-	-	-	-
019908	LIBERTY-EYLAU ISD	10	1,059	0.9	1.7	0.0	0.4	0.8
212903	LINDALE ISD	1	804	0.1	-	-	-	-
034905	LINDEN-KILDARE CONS ISD	1	386	0.3	-	-	-	-
049907	LINDSAY ISD	0	167	0.0	0.0	0.0	0.0	0.0
072909	LINGLEVILLE ISD	2	73	2.7	-	-	-	-
111902	LIPAN ISD	0	117	0.0	0.0	0.0	0.0	0.0
181908	LITTLE CYPRESS-MAURICEVILLE CI	10	1,266	0.8	1.6	0.0	0.8	1.9
061914	LITTLE ELM ISD	5	447	1.1	0.0	0.0	1.4	0.0
140904	LITTLEFIELD ISD	7	499	1.4	0.0	2.6	0.0	2.7

Note: A dash (-) indicates data are not reported to protect student anonymity.

Table 3. Annual Dropout Rates, Grades 9-12, by Student Group, 1999-00: District Listing

District Number	District	All Students			Rate by Student Group %			
		Dropouts	Total	Rate %	Afr. Am.	Hispanic	White	Econ. Dis.
187907	LIVINGSTON ISD	13	1,386	0.9	0.0	3.7	0.8	1.5
150901	LLANO ISD	6	526	1.1	0.0	2.1	1.1	1.7
028902	LOCKHART ISD	27	1,518	1.8	1.4	2.5	1.2	2.4
077902	LOCKNEY ISD	10	260	3.8	16.7	6.7	0.0	3.5
160905	LOHN ISD	0	52	0.0	0.0	0.0	0.0	0.0
141902	LOMETA ISD	3	126	2.4	-	-	-	-
116906	LONE OAK ISD	2	231	0.9	-	-	-	-
092903	LONGVIEW ISD	55	2,594	2.1	3.2	2.2	0.8	2.9
083902	LOOP ISD	0	57	0.0	0.0	0.0	0.0	0.0
168902	LORAIN ISD	0	61	0.0	0.0	0.0	0.0	0.0
161907	LORENA ISD	1	480	0.2	-	-	-	-
054902	LORENZO ISD	3	122	2.5	-	-	-	-
031906	LOS FRESNOS CONS ISD	11	2,032	0.5	0.0	0.6	0.0	0.7
241906	LOUISE ISD	1	189	0.5	-	-	-	-
113903	LOVELADY ISD	1	153	0.7	-	-	-	-
152901	LUBBOCK ISD	181	9,442	1.9	2.9	3.1	0.6	1.7
152906	LUBBOCK-COOPER ISD	2	623	0.3	-	-	-	-
152801	LUBBOCK-RICHARD MILBURN ALTER	20	217	9.2	12.0	11.7	1.8	10.2
127905	LUEDERS-AVOCA ISD	0	60	0.0	0.0	0.0	0.0	0.0
003903	LUFKIN ISD	41	2,630	1.6	1.9	1.9	1.2	1.8
028903	LULING ISD	16	505	3.2	0.0	4.9	2.2	4.6
100907	LUMBERTON ISD	3	1,121	0.3	-	-	-	-
245902	LYFORD CISD	12	531	2.3	0.0	2.4	0.0	1.6
007904	LYTLE ISD	2	442	0.5	-	-	-	-
129905	MABANK ISD	11	932	1.2	0.0	0.0	1.3	1.9
154901	MADISONVILLE CONS ISD	2	590	0.3	-	-	-	-
170906	MAGNOLIA ISD	22	1,854	1.2	2.7	2.4	1.0	3.1
107906	MALAKOFF ISD	4	404	1.0	-	-	-	-
227907	MANOR ISD	16	743	2.2	3.4	2.7	0.4	2.1
220908	MANSFIELD ISD	78	3,903	2.0	2.6	4.9	1.5	3.1
022902	MARATHON ISD	0	31	0.0	0.0	0.0	0.0	0.0
027904	MARBLE FALLS ISD	20	1,085	1.8	0.0	4.0	1.3	2.8
189901	MARFA ISD	3	152	2.0	-	-	-	-
094904	MARION ISD	0	420	0.0	0.0	0.0	0.0	0.0
073903	MARLIN ISD	8	466	1.7	2.7	0.0	1.2	1.3
102902	MARSHALL ISD	33	2,193	1.5	1.9	2.7	1.1	0.6
161908	MART ISD	0	260	0.0	0.0	0.0	0.0	0.0
234905	MARTINS MILL ISD	0	121	0.0	0.0	0.0	0.0	0.0
174909	MARTINSVILLE ISD	0	95	0.0	0.0	0.0	0.0	0.0
157901	MASON ISD	0	237	0.0	0.0	0.0	0.0	0.0
220909	MASONIC HOME ISD	0	53	0.0	0.0	0.0	0.0	0.0
205904	MATHIS ISD	12	676	1.8	0.0	1.8	1.7	2.0
019903	MAUD ISD	0	170	0.0	0.0	0.0	0.0	0.0
025905	MAY ISD	1	119	0.8	-	-	-	-
070915	MAYPEARL ISD	3	261	1.1	-	-	-	-
108906	MCCALLEN ISD	181	6,968	2.6	2.6	2.9	0.6	2.1
231901	MCCAMEY ISD	4	219	1.8	-	-	-	-
161909	MCGREGOR ISD	5	412	1.2	0.0	1.7	1.2	0.7
043907	MCKINNEY ISD	29	2,776	1.0	2.5	2.2	0.6	1.8
090903	MCLEAN ISD	0	65	0.0	0.0	0.0	0.0	0.0
034906	MCLEOD ISD	0	166	0.0	0.0	0.0	0.0	0.0
162904	MCMULLEN COUNTY ISD	0	61	0.0	0.0	0.0	0.0	0.0
223902	MEADOW ISD	0	109	0.0	0.0	0.0	0.0	0.0
010901	MEDINA ISD	4	139	2.9	-	-	-	-
163908	MEDINA VALLEY ISD	6	986	0.6	0.0	1.2	0.2	1.4
005903	MEGARGEL ISD	1	30	3.3	-	-	-	-
096904	MEMPHIS ISD	4	179	2.2	-	-	-	-
164901	MENARD ISD	0	174	0.0	0.0	0.0	0.0	0.0
108907	MERCEDES ISD	11	1,387	0.8	0.0	0.8	0.0	0.5
018902	MERIDIAN ISD	1	180	0.6	-	-	-	-
221904	MERKEL ISD	2	469	0.4	-	-	-	-
057914	MESQUITE ISD	86	9,742	0.9	1.1	1.0	0.8	1.0
147903	MEXIA ISD	4	676	0.6	-	-	-	-
197902	MIAMI ISD	0	68	0.0	0.0	0.0	0.0	0.0
108804	MID-VALLEY ACADEMY	25	127	19.7	0.0	19.4	50.0	17.4

Note: A dash (-) indicates data are not reported to protect student anonymity.



Table 3. Annual Dropout Rates, Grades 9-12, by Student Group, 1999-00: District Listing

District Number	District	All Students			Rate by Student Group %			
		Dropouts	Total	Rate %	Afr. Am.	Hispanic	White	Econ. Dis.
165901	MIDLAND ISD	132	7,177	1.8	2.7	2.6	1.2	2.6
165801	MIDLAND-RICHARD MILBURN ALTER	10	157	6.4	0.0	9.8	4.3	0.0
070908	MIDLOTHIAN ISD	17	1,320	1.3	3.6	6.8	0.7	2.9
039905	MIDWAY ISD (Clay Co.)	1	62	1.6	-	-	-	-
161903	MIDWAY ISD (McLennan Co.)	5	1,861	0.3	0.0	0.7	0.3	1.1
166903	MILANO ISD	1	180	0.6	-	-	-	-
175910	MILDRED ISD	0	168	0.0	0.0	0.0	0.0	0.0
200902	MILES ISD	0	160	0.0	0.0	0.0	0.0	0.0
070909	MILFORD ISD	1	80	1.3	-	-	-	-
112907	MILLER GROVE ISD	1	101	1.0	-	-	-	-
184904	MILLSAP ISD	2	240	0.8	-	-	-	-
250903	MINEOLA ISD	7	441	1.6	5.1	2.4	0.9	3.7
182903	MINERAL WELLS ISD	19	1,085	1.8	2.2	2.9	1.4	2.2
108908	MISSION CONS ISD	53	3,444	1.5	0.0	1.6	0.0	1.1
238902	MONAHANS-WICKETT-PYOTE ISD	30	810	3.7	0.0	6.2	1.8	3.6
170903	MONTGOMERY ISD	16	1,160	1.4	1.3	0.0	1.5	2.2
161910	MOODY ISD	5	255	2.0	4.3	4.0	1.1	1.2
209902	MORAN ISD	1	45	2.2	-	-	-	-
018903	MORGAN ISD	3	52	5.8	-	-	-	-
040901	MORTON ISD	7	209	3.3	0.0	4.7	0.0	4.3
173901	MOTLEY COUNTY ISD	1	87	1.1	-	-	-	-
143902	MOULTON ISD	0	123	0.0	0.0	0.0	0.0	0.0
201907	MOUNT ENTERPRISE ISD	1	114	0.9	-	-	-	-
225902	MOUNT PLEASANT ISD	15	1,314	1.1	2.6	1.2	0.7	1.3
080901	MOUNT VERNON ISD	2	487	0.4	-	-	-	-
049902	MUENSTER ISD	1	149	0.7	-	-	-	-
009901	MULESHOE ISD	5	453	1.1	0.0	1.6	0.0	1.5
167902	MULLIN ISD	0	72	0.0	0.0	0.0	0.0	0.0
198906	MUMFORD ISD	0	20	0.0	0.0	0.0	0.0	0.0
138903	MUNDAY ISD	1	137	0.7	-	-	-	-
174904	NACOGDOCHES ISD	26	2,053	1.3	2.1	2.0	0.6	1.2
046801	NANCY NEY CHARTER	0	127	0.0	0.0	0.0	0.0	0.0
163903	NATALIA ISD	11	312	3.5	0.0	4.6	1.1	5.6
094903	NAVARRO ISD	1	306	0.3	-	-	-	-
093904	NAVASOTA ISD	25	1,011	2.5	4.6	2.8	1.1	3.0
035903	NAZARETH ISD	0	91	0.0	0.0	0.0	0.0	0.0
001906	NECHES ISD	0	94	0.0	0.0	0.0	0.0	0.0
123905	NEDERLAND ISD	26	1,772	1.5	0.0	1.5	1.4	1.7
079906	NEEDVILLE ISD	1	801	0.1	-	-	-	-
019905	NEW BOSTON ISD	2	491	0.4	-	-	-	-
046901	NEW BRAUNFELS ISD	21	1,920	1.1	4.0	1.6	0.7	1.5
170908	NEW CANEY ISD	9	1,766	0.5	0.0	0.0	0.6	0.0
152902	NEW DEAL ISD	2	251	0.8	-	-	-	-
230906	NEW DIANA ISD	1	308	0.3	-	-	-	-
153905	NEW HOME ISD	0	77	0.0	0.0	0.0	0.0	0.0
037908	NEW SUMMERFIELD ISD	0	99	0.0	0.0	0.0	0.0	0.0
236901	NEW WAVERLY ISD	2	249	0.8	-	-	-	-
252902	NEWCASTLE ISD	0	70	0.0	0.0	0.0	0.0	0.0
176902	NEWTON ISD	1	459	0.2	-	-	-	-
089903	NIXON-SMILEY CONS ISD	4	305	1.3	-	-	-	-
169902	NOCONA ISD	10	309	3.2	0.0	2.0	3.5	3.4
062902	NORDHEIM ISD	0	37	0.0	0.0	0.0	0.0	0.0
145906	NORMANGEE ISD	1	166	0.6	-	-	-	-
015910	NORTH EAST ISD	190	15,665	1.2	1.9	1.7	0.8	1.5
101909	NORTH FOREST ISD	228	3,515	6.5	6.6	5.9	2.0	1.9
057803	NORTH HILLS SCHOOL	0	93	0.0	0.0	0.0	0.0	0.0
112906	NORTH HOPKINS ISD	2	116	1.7	-	-	-	-
139911	NORTH LAMAR ISD	3	963	0.3	-	-	-	-
154903	NORTH ZULCH ISD	1	112	0.9	-	-	-	-
015915	NORTHSIDE ISD (Bexar Co.)	541	19,911	2.7	2.3	3.5	1.8	2.7
244905	NORTHSIDE ISD (Wilbarger Co.)	0	44	0.0	0.0	0.0	0.0	0.0
061911	NORTHWEST ISD	7	1,652	0.4	0.0	0.0	0.5	1.3
042906	NOVICE ISD	0	32	0.0	0.0	0.0	0.0	0.0
069902	NUECES CANYON CONS ISD	2	128	1.6	-	-	-	-
153903	O'DONNELL ISD	1	139	0.7	-	-	-	-

Note: A dash (-) indicates data are not reported to protect student anonymity.

Table 3. Annual Dropout Rates, Grades 9-12, by Student Group, 1999-00: District Listing

District Number	District	All Students			Rate by Student Group %			
		Dropouts	Total	Rate %	Afr. Am.	Hispanic	White	Econ. Dis.
145907	OAKWOOD ISD	1	100	1.0	-	-	-	-
205905	ODEM-EDROY ISD	5	381	1.3	0.0	1.9	0.0	1.2
050904	OGLESBY ISD	1	58	1.7	-	-	-	-
252903	OLNEY ISD	3	270	1.1	-	-	-	-
140905	OLTON ISD	3	268	1.1	-	-	-	-
108801	ONE STOP MULTISERVICE CHARTER	21	315	6.7	0.0	7.2	0.0	8.4
125903	ORANGE GROVE ISD	2	485	0.4	-	-	-	-
181905	ORANGEFIELD ISD	8	562	1.4	0.0	0.0	1.5	0.0
230903	ORE CITY ISD	4	267	1.5	-	-	-	-
201908	OVERTON ISD	4	160	2.5	-	-	-	-
051901	PADUCAH ISD	4	114	3.5	-	-	-	-
104907	PAINT CREEK ISD	0	52	0.0	0.0	0.0	0.0	0.0
048903	PAINT ROCK ISD	0	80	0.0	0.0	0.0	0.0	0.0
158905	PALACIOS ISD	3	524	0.6	-	-	-	-
001907	PALESTINE ISD	3	1,096	0.3	-	-	-	-
070910	PALMER ISD	4	298	1.3	-	-	-	-
090904	PAMPA ISD	15	1,269	1.2	3.6	1.5	1.0	3.0
033902	PANHANDLE ISD	0	211	0.0	0.0	0.0	0.0	0.0
042905	PANTHER CREEK CONS ISD	0	75	0.0	0.0	0.0	0.0	0.0
249906	PARADISE ISD	1	267	0.4	-	-	-	-
139909	PARIS ISD	12	1,081	1.1	0.7	0.0	1.5	0.5
101917	PASADENA ISD	274	11,627	2.4	1.9	2.9	1.8	2.8
071803	PASO DEL NORTE	27	386	7.0	0.0	6.6	10.9	8.8
063906	PATTON SPRINGS ISD	0	42	0.0	0.0	0.0	0.0	0.0
020908	PEARLAND ISD	15	3,107	0.5	0.0	0.2	0.6	0.0
082903	PEARSALL ISD	4	666	0.6	-	-	-	-
184908	PEASTER ISD	1	295	0.3	-	-	-	-
195901	PECOS-BARSTOW-TOYAH ISD	38	969	3.9	0.0	4.3	1.7	3.0
057802	PEGASUS CHARTER	0	74	0.0	0.0	0.0	0.0	0.0
109914	PENELOPE ISD	0	73	0.0	0.0	0.0	0.0	0.0
119903	PERRIN-WHITT CONS ISD	8	128	6.3	0.0	16.7	5.7	11.1
179901	PERRYTON ISD	8	615	1.3	0.0	1.6	1.2	1.4
095904	PETERSBURG ISD	3	129	2.3	-	-	-	-
039903	PETROLIA ISD	0	177	0.0	0.0	0.0	0.0	0.0
013903	PETTUS ISD	1	194	0.5	-	-	-	-
172905	PEWITT ISD	0	306	0.0	0.0	0.0	0.0	0.0
227904	PFLUGERVILLE ISD	66	4,085	1.6	2.1	2.5	1.0	3.2
108909	PHARR-SAN JUAN-ALAMO ISD	61	6,014	1.0	0.0	1.0	0.0	0.6
061903	PILOT POINT ISD	0	356	0.0	0.0	0.0	0.0	0.0
092904	PINE TREE ISD	13	1,514	0.9	3.6	2.5	0.4	0.7
032902	PITTSBURG ISD	1	615	0.2	-	-	-	-
251902	PLAINS ISD	4	210	1.9	-	-	-	-
095905	PLAINVIEW ISD	70	1,878	3.7	4.6	5.1	1.1	3.3
043910	PLANO ISD	48	13,139	0.4	0.7	0.8	0.3	0.8
019912	PLEASANT GROVE ISD	5	647	0.8	2.3	7.1	0.5	5.7
007905	PLEASANTON ISD	17	1,093	1.6	16.7	2.0	0.7	1.2
117904	PLEMONS-STINNETT-PHILLIPS CONS	1	248	0.4	-	-	-	-
031909	POINT ISABEL ISD	6	700	0.9	0.0	0.9	0.7	0.9
061906	PONDER ISD	1	185	0.5	-	-	-	-
184901	POOLVILLE ISD	1	125	0.8	-	-	-	-
178908	PORT ARANSAS ISD	1	228	0.4	-	-	-	-
123907	PORT ARTHUR ISD	64	3,131	2.0	2.4	2.0	1.3	2.1
123908	PORT NECHES-GROVES ISD	7	1,804	0.4	0.0	0.0	0.4	0.0
015814	POSITIVE SOLUTIONS CHARTER	132	465	28.4	39.4	26.9	34.5	31.3
085902	POST ISD	2	360	0.6	-	-	-	-
007906	POTEET ISD	4	465	0.9	-	-	-	-
247904	POTH ISD	2	256	0.8	-	-	-	-
091913	POTTSBORO ISD	0	425	0.0	0.0	0.0	0.0	0.0
028906	PRAIRIE LEA ISD	0	66	0.0	0.0	0.0	0.0	0.0
169909	PRAIRIE VALLEY ISD	0	42	0.0	0.0	0.0	0.0	0.0
139912	PRAIRILAND ISD	6	322	1.9	0.0	0.0	2.0	2.6
125905	PREMONT ISD	10	319	3.1	0.0	3.5	0.0	3.1
101844	PREPARED TABLE	0	269	0.0	0.0	0.0	0.0	0.0
189902	PRESIDIO ISD	21	475	4.4	0.0	4.5	0.0	4.1
167904	PRIDDY ISD	0	35	0.0	0.0	0.0	0.0	0.0

Note: A dash (-) indicates data are not reported to protect student anonymity.

Table 3. Annual Dropout Rates, Grades 9-12, by Student Group, 1999-00: District Listing

District Number	District	All Students			Rate by Student Group %			
		Dropouts	Total	Rate %	Afr. Am.	His-panic	White	Econ. Dis.
043911	PRINCETON ISD	1	593	0.2	-	-	-	-
108910	PROGRESO ISD	25	578	4.3	0.0	4.3	0.0	3.9
043912	PROSPER ISD	2	262	0.8	-	-	-	-
099903	QUANAH ISD	0	244	0.0	0.0	0.0	0.0	0.0
034907	QUEEN CITY ISD	1	412	0.2	-	-	-	-
116908	QUINLAN ISD	31	925	3.4	0.0	1.6	3.3	4.1
250904	QUITMAN ISD	4	465	0.9	-	-	-	-
101806	R. YZAGUIRRE SCH FOR SUCCESS	0	113	0.0	0.0	0.0	0.0	0.0
015815	RADIANCE ACAD OF LEARNING	4	68	5.9	-	-	-	-
190903	RAINS ISD	3	490	0.6	-	-	-	-
054903	RALLS ISD	3	226	1.3	-	-	-	-
234801	RANCH ACADEMY	0	153	0.0	0.0	0.0	0.0	0.0
015906	RANDOLPH FIELD ISD	0	321	0.0	0.0	0.0	0.0	0.0
067907	RANGER ISD	2	189	1.1	-	-	-	-
231902	RANKIN ISD	0	119	0.0	0.0	0.0	0.0	0.0
236801	RAVEN SCHOOL	0	522	0.0	0.0	0.0	0.0	0.0
245903	RAYMONDVILLE ISD	45	849	5.3	0.0	5.5	2.2	4.5
192901	REAGAN COUNTY ISD	0	328	0.0	0.0	0.0	0.0	0.0
070911	RED OAK ISD	4	1,391	0.3	-	-	-	-
019906	REDWATER ISD	9	376	2.4	12.5	0.0	2.0	0.0
196903	REFUGIO ISD	6	278	2.2	0.0	2.3	2.8	2.0
057801	RENAISSANCE CHARTER	0	1,184	0.0	0.0	0.0	0.0	0.0
045903	RICE CONS ISD	2	693	0.3	-	-	-	-
175911	RICE ISD	3	159	1.9	-	-	-	-
093905	RICHARDS ISD	0	58	0.0	0.0	0.0	0.0	0.0
057916	RICHARDSON ISD	83	10,320	0.8	1.0	1.3	0.5	0.9
206902	RICHLAND SPRINGS ISD	1	60	1.7	-	-	-	-
161912	RIESEL ISD	4	189	2.1	-	-	-	-
214901	RIO GRANDE CITY CISD	145	2,344	6.2	0.0	6.2	0.0	4.4
031911	RIO HONDO ISD	2	619	0.3	-	-	-	-
126907	RIO VISTA ISD	2	260	0.8	-	-	-	-
067908	RISING STAR ISD	0	85	0.0	0.0	0.0	0.0	0.0
188902	RIVER ROAD ISD	17	502	3.4	0.0	5.1	3.3	1.1
194903	RIVERCREST ISD	0	237	0.0	0.0	0.0	0.0	0.0
137903	RIVIERA ISD	2	254	0.8	-	-	-	-
041902	ROBERT LEE ISD	1	133	0.8	-	-	-	-
161922	ROBINSON ISD	4	680	0.6	-	-	-	-
178909	ROBSTOWN ISD	46	1,215	3.8	0.0	3.9	0.0	3.0
076903	ROBY CONS ISD	1	103	1.0	-	-	-	-
160904	ROCHELLE ISD	0	78	0.0	0.0	0.0	0.0	0.0
104902	ROCHESTER ISD	1	63	1.6	-	-	-	-
166904	ROCKDALE ISD	3	655	0.5	-	-	-	-
069901	ROCKSPRINGS ISD	4	137	2.9	-	-	-	-
199901	ROCKWALL ISD	34	2,481	1.4	3.4	2.0	1.2	0.6
014907	ROGERS ISD	2	278	0.7	-	-	-	-
214903	ROMA ISD	38	1,653	2.3	0.0	2.3	0.0	1.9
152908	ROOSEVELT ISD	2	428	0.5	-	-	-	-
110905	ROPES ISD	9	174	5.2	40.0	6.1	0.0	5.0
177901	ROSCOE ISD	1	146	0.7	-	-	-	-
073905	ROSEBUD-LOTT ISD	1	368	0.3	-	-	-	-
076904	ROTAN ISD	0	143	0.0	0.0	0.0	0.0	0.0
246909	ROUND ROCK ISD	92	9,179	1.0	1.7	2.3	0.7	1.7
075908	ROUND TOP-CARMINE ISD	0	89	0.0	0.0	0.0	0.0	0.0
139908	ROXTON ISD	3	87	3.4	-	-	-	-
237905	ROYAL ISD	4	381	1.0	-	-	-	-
199902	ROYSE CITY ISD	5	539	0.9	0.0	0.0	1.2	0.9
104903	RULE ISD	0	65	0.0	0.0	0.0	0.0	0.0
128903	RUNGE ISD	0	93	0.0	0.0	0.0	0.0	0.0
037907	RUSK ISD	9	600	1.5	1.8	2.6	1.3	1.5
057820	RYLIE FAITH FAMILY ACADEMY	6	111	5.4	6.3	4.5	5.6	14.3
091914	S AND S CONS ISD	1	274	0.4	-	-	-	-
232902	SABINAL ISD	3	150	2.0	-	-	-	-
092906	SABINE ISD	6	453	1.3	1.8	0.0	1.3	2.0
123913	SABINE PASS ISD	2	55	3.6	-	-	-	-
169911	SAINT JO ISD	1	135	0.7	-	-	-	-

Note: A dash (-) indicates data are not reported to protect student anonymity.

Table 3. Annual Dropout Rates, Grades 9-12, by Student Group, 1999-00: District Listing

District Number	District	All Students			Rate by Student Group %			
		Dropouts	Total	Rate %	Afr. Am.	Hispanic	White	Econ. Dis.
014908	SALADO ISD	3	332	0.9	-	-	-	-
112909	SALTILLO ISD	1	96	1.0	-	-	-	-
074917	SAM RAYBURN ISD	1	158	0.6	-	-	-	-
044904	SAMNORWOOD ISD	1	41	2.4	-	-	-	-
226903	SAN ANGELO ISD	112	5,304	2.1	1.5	3.7	1.0	2.1
015907	SAN ANTONIO ISD	382	17,257	2.2	2.6	2.2	1.2	1.5
203901	SAN AUGUSTINE ISD	4	350	1.1	-	-	-	-
031912	SAN BENITO CONS ISD	25	2,709	0.9	0.0	1.0	0.0	1.0
066902	SAN DIEGO ISD	5	450	1.1	0.0	1.1	0.0	1.2
071904	SAN ELIZARIO ISD	8	1,024	0.8	0.0	0.8	0.0	0.6
233901	SAN FELIPE-DEL RIO CONS ISD	60	2,941	2.0	0.0	2.2	1.5	1.7
214902	SAN ISIDRO ISD	1	96	1.0	-	-	-	-
105902	SAN MARCOS CONS ISD	58	2,187	2.7	0.7	3.7	1.2	2.7
245904	SAN PERLITA ISD	0	95	0.0	0.0	0.0	0.0	0.0
206901	SAN SABA ISD	0	240	0.0	0.0	0.0	0.0	0.0
058909	SANDS ISD	0	88	0.0	0.0	0.0	0.0	0.0
117903	SANFORD ISD	4	401	1.0	-	-	-	-
061908	SANGER ISD	11	718	1.5	3.6	0.0	1.5	1.1
042903	SANTA ANNA ISD	2	93	2.2	-	-	-	-
084909	SANTA FE ISD	16	1,453	1.1	0.0	1.4	1.1	0.7
137904	SANTA GERTRUDIS ISD	0	163	0.0	0.0	0.0	0.0	0.0
031913	SANTA MARIA ISD	8	147	5.4	0.0	5.4	0.0	4.7
031914	SANTA ROSA ISD	1	339	0.3	-	-	-	-
182904	SANTO ISD	0	147	0.0	0.0	0.0	0.0	0.0
074911	SAVOY ISD	0	91	0.0	0.0	0.0	0.0	0.0
094902	SCHERTZ-CIBOLO-U CITY ISD	18	2,209	0.8	0.0	1.7	0.6	0.8
207901	SCHLEICHER ISD	1	231	0.4	-	-	-	-
015806	SCHOOL OF EXCELLENCE	0	51	0.0	0.0	0.0	0.0	0.0
075903	SCHULENBURG ISD	0	237	0.0	0.0	0.0	0.0	0.0
129910	SCURRY-ROSSER ISD	5	264	1.9	0.0	6.7	1.8	0.0
083901	SEAGRAVES ISD	3	213	1.4	-	-	-	-
008902	SEALY ISD	5	719	0.7	0.0	2.2	0.2	1.6
094901	SEGUIN ISD	43	2,330	1.8	2.2	2.5	1.0	2.0
083903	SEMINOLE ISD	12	695	1.7	0.0	3.3	0.5	2.6
108805	SENTRY TECHNOLOGY PREP	188	648	29.0	0.0	29.4	13.3	30.5
012901	SEYMOUR ISD	0	231	0.0	0.0	0.0	0.0	0.0
152909	SHALLOWATER ISD	1	409	0.2	-	-	-	-
242902	SHAMROCK ISD	0	141	0.0	0.0	0.0	0.0	0.0
108911	SHARYLAND ISD	12	1,395	0.9	0.0	1.1	0.3	1.5
015819	SHEKINAH "RADIANCE" ACADEMY	0	15	0.0	0.0	0.0	0.0	0.0
210903	SHELBYVILLE ISD	7	198	3.5	1.7	11.1	3.8	5.3
101924	SHELDON ISD	28	1,238	2.3	0.6	3.1	2.8	1.3
204904	SHEPHERD ISD	7	530	1.3	0.0	0.0	1.6	0.6
091906	SHERMAN ISD	33	1,958	1.7	1.9	2.1	1.6	2.4
143903	SHINER ISD	2	179	1.1	-	-	-	-
047905	SIDNEY ISD	0	69	0.0	0.0	0.0	0.0	0.0
115902	SIERRA BLANCA ISD	1	39	2.6	-	-	-	-
100904	SILSBEE ISD	10	1,060	0.9	1.9	0.0	0.7	0.9
023902	SILVERTON ISD	0	78	0.0	0.0	0.0	0.0	0.0
019909	SIMMS ISD	0	193	0.0	0.0	0.0	0.0	0.0
205906	SINTON ISD	3	806	0.4	-	-	-	-
013905	SKIDMORE-TYNAN ISD	1	263	0.4	-	-	-	-
152903	SLATON ISD	0	440	0.0	0.0	0.0	0.0	0.0
249908	SLIDELL ISD	0	114	0.0	0.0	0.0	0.0	0.0
001909	SLOCUM ISD	2	109	1.8	-	-	-	-
011904	SMITHVILLE ISD	4	578	0.7	-	-	-	-
110906	SMYER ISD	0	133	0.0	0.0	0.0	0.0	0.0
026903	SNOOK ISD	0	150	0.0	0.0	0.0	0.0	0.0
208902	SNYDER ISD	17	975	1.7	0.0	2.9	1.2	2.5
071909	SOCORRO ISD	101	7,522	1.3	0.0	1.4	0.8	1.2
015909	SOMERSET ISD	17	699	2.4	0.0	2.8	1.2	3.5
026902	SOMERVILLE ISD	8	286	2.8	4.8	0.0	2.5	1.6
218901	SONORA ISD	4	300	1.3	-	-	-	-
152803	SOUTH PLAINS	1	219	0.5	-	-	-	-
015908	SOUTH SAN ANTONIO ISD	93	2,956	3.1	3.4	3.2	2.8	2.1

Note: A dash (-) indicates data are not reported to protect student anonymity.

Table 3. Annual Dropout Rates, Grades 9-12, by Student Group, 1999-00: District Listing

District Number	District	All Students			Rate by Student Group %			
		Dropouts	Total	Rate %	Afr. Am.	Hispanic	White	Econ. Dis.
031916	SOUTH TEXAS ISD	5	1,968	0.3	0.0	0.3	0.0	0.3
085903	SOUTHLAND ISD	0	63	0.0	0.0	0.0	0.0	0.0
015917	SOUTHSIDE ISD	31	1,203	2.6	0.0	2.4	3.9	2.0
101838	SOUTHWEST HIGH SCHOOL	50	679	7.4	7.0	9.4	1.9	7.8
015912	SOUTHWEST ISD	44	2,809	1.6	0.0	1.8	0.5	1.2
015807	SOUTHWEST PREPARATORY	49	382	12.8	17.7	13.5	8.6	8.7
140906	SPADE ISD	0	40	0.0	0.0	0.0	0.0	0.0
098904	SPEARMAN ISD	3	258	1.2	-	-	-	-
170907	SPLENDORA ISD	4	760	0.5	-	-	-	-
101920	SPRING BRANCH ISD	59	9,427	0.6	1.1	0.9	0.4	0.5
092907	SPRING HILL ISD	1	507	0.2	-	-	-	-
101919	SPRING ISD	150	6,774	2.2	2.2	3.7	1.8	3.0
140907	SPRINGLAKE-EARTH ISD	0	142	0.0	0.0	0.0	0.0	0.0
184902	SPRINGTOWN ISD	29	1,023	2.8	0.0	3.3	2.8	1.3
063903	SPUR ISD	5	99	5.1	11.1	10.0	1.7	2.2
229905	SPURGER ISD	3	152	2.0	-	-	-	-
079910	STAFFORD MSD	2	886	0.2	-	-	-	-
127906	STAMFORD ISD	7	279	2.5	0.0	4.2	2.0	2.9
156902	STANTON ISD	6	266	2.3	0.0	3.5	0.9	3.5
227814	STAR CHARTER	0	16	0.0	0.0	0.0	0.0	0.0
167903	STAR ISD	0	64	0.0	0.0	0.0	0.0	0.0
072903	STEPHENVILLE ISD	3	1,062	0.3	-	-	-	-
216901	STERLING CITY ISD	0	101	0.0	0.0	0.0	0.0	0.0
247906	STOCKDALE ISD	0	265	0.0	0.0	0.0	0.0	0.0
211902	STRATFORD ISD	0	164	0.0	0.0	0.0	0.0	0.0
182905	STRAWN ISD	0	73	0.0	0.0	0.0	0.0	0.0
140908	SUDAN ISD	3	130	2.3	-	-	-	-
112910	SULPHUR BLUFF ISD	1	96	1.0	-	-	-	-
112901	SULPHUR SPRINGS ISD	27	1,183	2.3	1.9	1.3	2.5	1.9
110907	SUNDOWN ISD	1	194	0.5	-	-	-	-
171902	SUNRAY ISD	2	202	1.0	-	-	-	-
020906	SWEENEY ISD	5	768	0.7	0.8	1.0	0.6	1.6
177902	SWEETWATER ISD	16	901	1.8	2.9	2.7	0.9	3.3
205907	TAFT ISD	7	688	1.0	0.0	1.6	0.0	1.0
153904	TAHOKA ISD	6	251	2.4	0.0	5.1	0.0	3.4
146907	TARKINGTON ISD	2	513	0.4	-	-	-	-
201910	TATUM ISD	9	445	2.0	1.7	1.7	2.2	3.7
246911	TAYLOR ISD	7	907	0.8	2.2	0.6	0.5	1.8
081904	TEAGUE ISD	2	409	0.5	-	-	-	-
108802	TECHNOLOGY EDU CHARTER	18	274	6.6	0.0	6.7	0.0	3.1
014909	TEMPLE ISD	26	2,472	1.1	1.3	2.6	0.2	1.0
210904	TENAHA ISD	2	115	1.7	-	-	-	-
022004	TERLINGUA CSD	2	69	2.9	-	-	-	-
222901	TERRELL COUNTY ISD	2	77	2.6	-	-	-	-
129906	TERRELL ISD	30	1,296	2.3	2.7	4.3	1.2	2.5
019907	TEXARKANA ISD	32	1,572	2.0	2.8	2.9	1.5	2.5
084906	TEXAS CITY ISD	17	1,778	1.0	1.3	1.5	0.6	1.2
227805	TEXAS EMPOWERMENT ACADEMY	0	54	0.0	0.0	0.0	0.0	0.0
178805	TEXAS SERENITY ACAD-BAYSHOR	0	20	0.0	0.0	0.0	0.0	0.0
170801	TEXAS SERENITY ACADEMY	0	34	0.0	0.0	0.0	0.0	0.0
211901	TEXHOMA ISD	0	115	0.0	0.0	0.0	0.0	0.0
056902	TEXLINE ISD	0	51	0.0	0.0	0.0	0.0	0.0
220806	THERESA B LEE ACADEMY	0	132	0.0	0.0	0.0	0.0	0.0
166905	THORNDALE ISD	1	197	0.5	-	-	-	-
246912	THRALL ISD	3	172	1.7	-	-	-	-
149902	THREE RIVERS ISD	1	266	0.4	-	-	-	-
009903	THREE WAY ISD	0	47	0.0	0.0	0.0	0.0	0.0
224901	THROCKMORTON ISD	0	75	0.0	0.0	0.0	0.0	0.0
158902	TIDEHAVEN ISD	3	275	1.1	-	-	-	-
210905	TIMPSON ISD	7	208	3.4	1.4	0.0	4.8	2.2
111903	TOLAR ISD	0	182	0.0	0.0	0.0	0.0	0.0
091918	TOM BEAN ISD	5	277	1.8	0.0	0.0	1.9	2.0
101921	TOMBALL ISD	12	2,307	0.5	2.9	0.0	0.5	1.3
071908	TORNILLO ISD	4	248	1.6	-	-	-	-
014803	TOVAS-TACTILE ORAL VISUAL	0	9	0.0	0.0	0.0	0.0	0.0

Note: A dash (-) indicates data are not reported to protect student anonymity.

Table 3. Annual Dropout Rates, Grades 9-12, by Student Group, 1999-00: District Listing

District Number	District	All Students			Rate by Student Group %			
		Dropouts	Total	Rate %	Afr. Am.	His-panic	White	Econ. Dis.
014802	TRANSFORMATIVE CHARTER ACAD	12	208	5.8	8.9	7.3	2.3	0.0
220801	TREETOPS SCHOOL INTERNATIONAL	1	68	1.5	-	-	-	-
221905	TRENT ISD	0	56	0.0	0.0	0.0	0.0	0.0
074912	TRENTON ISD	1	126	0.8	-	-	-	-
107907	TRINIDAD ISD	0	104	0.0	0.0	0.0	0.0	0.0
228903	TRINITY ISD	0	421	0.0	0.0	0.0	0.0	0.0
212904	TROUP ISD	0	271	0.0	0.0	0.0	0.0	0.0
014910	TROY ISD	3	375	0.8	-	-	-	-
219903	TULIA ISD	8	430	1.9	0.0	3.5	0.5	1.6
178912	TULOSO-MIDWAY ISD	9	1,001	0.9	0.0	1.4	0.4	0.9
096905	TURKEY-QUITAQUE ISD	2	86	2.3	-	-	-	-
212905	TYLER ISD	138	4,879	2.8	3.5	5.4	1.3	2.6
230908	UNION GROVE ISD	3	206	1.5	-	-	-	-
230904	UNION HILL ISD	0	83	0.0	0.0	0.0	0.0	0.0
240903	UNITED ISD	34	6,587	0.5	0.0	0.5	0.0	0.5
057808	UNIVERSAL ACADEMY	0	24	0.0	0.0	0.0	0.0	0.0
227806	UNIVERSITY CHARTER	8	367	2.2	4.8	0.0	2.2	2.2
232904	UTOPIA ISD	1	67	1.5	-	-	-	-
232903	UVALDE CONS ISD	50	1,576	3.2	0.0	3.8	1.1	2.9
122902	VALENTINE ISD	0	27	0.0	0.0	0.0	0.0	0.0
031801	VALLEY HIGH	64	748	8.6	0.0	9.1	0.0	12.5
018904	VALLEY MILLS ISD	2	173	1.2	-	-	-	-
049903	VALLEY VIEW ISD (Cooke Co.)	1	199	0.5	-	-	-	-
108916	VALLEY VIEW ISD (Hidalgo Co.)	4	615	0.7	-	-	-	-
091908	VAN ALSTYNE ISD	3	348	0.9	-	-	-	-
234906	VAN ISD	0	646	0.0	0.0	0.0	0.0	0.0
158906	VAN VLECK ISD	0	332	0.0	0.0	0.0	0.0	0.0
180902	VEGA ISD	2	140	1.4	-	-	-	-
126908	VENUS ISD	13	480	2.7	0.0	3.6	2.1	2.4
226908	VERIBEST ISD	1	90	1.1	-	-	-	-
244903	VERNON ISD	7	1,039	0.7	1.1	0.3	0.8	1.0
235902	VICTORIA ISD	146	4,816	3.0	3.1	4.9	1.2	4.1
181907	VIDOR ISD	7	1,735	0.4	0.0	0.0	0.4	0.5
161914	WACO ISD	168	4,201	4.0	4.8	3.9	2.7	2.7
089905	WAELDER ISD	2	87	2.3	-	-	-	-
226906	WALL ISD	0	322	0.0	0.0	0.0	0.0	0.0
237904	WALLER ISD	26	1,232	2.1	2.3	4.0	1.5	2.4
018905	WALNUT SPRINGS ISD	7	61	11.5	0.0	28.6	6.4	17.2
229904	WARREN	8	380	2.1	7.7	0.0	2.0	2.1
102903	WASKOM ISD	3	284	1.1	-	-	-	-
226905	WATER VALLEY ISD	0	143	0.0	0.0	0.0	0.0	0.0
070801	WAXAHACHIE FAITH FAMILY	0	22	0.0	0.0	0.0	0.0	0.0
070912	WAXAHACHIE ISD	21	1,820	1.2	2.4	0.9	0.9	1.8
184903	WEATHERFORD ISD	15	2,385	0.6	0.0	0.3	0.7	0.3
240904	WEBB CONS ISD	2	105	1.9	-	-	-	-
045905	WEIMAR ISD	2	250	0.8	-	-	-	-
044902	WELLINGTON ISD	1	204	0.5	-	-	-	-
223904	WELLMAN-UNION CONS ISD	0	62	0.0	0.0	0.0	0.0	0.0
037909	WELLS ISD	0	94	0.0	0.0	0.0	0.0	0.0
108913	WESLACO ISD	24	3,550	0.7	0.0	0.7	0.0	0.6
100908	WEST HARDIN COUNTY CONS ISD	7	247	2.8	0.0	0.0	2.5	4.3
101803	WEST HOUSTON CHARTER	1	107	0.9	-	-	-	-
161916	WEST ISD	2	657	0.3	-	-	-	-
181906	WEST ORANGE-COVE CONS ISD	28	1,129	2.5	3.7	0.0	1.6	1.2
178915	WEST OSO ISD	29	625	4.6	1.1	5.5	0.0	3.9
201914	WEST RUSK ISD	4	309	1.3	-	-	-	-
202905	WEST SABINE ISD	1	193	0.5	-	-	-	-
168903	WESTBROOK ISD	0	59	0.0	0.0	0.0	0.0	0.0
001908	WESTWOOD ISD	4	574	0.7	-	-	-	-
241904	WHARTON ISD	4	889	0.4	-	-	-	-
242903	WHEELER ISD	1	129	0.8	-	-	-	-
033904	WHITE DEER ISD	0	163	0.0	0.0	0.0	0.0	0.0
092908	WHITE OAK ISD	5	461	1.1	5.3	0.0	0.9	2.2
220920	WHITE SETTLEMENT ISD	45	1,381	3.3	0.0	4.3	3.3	2.5
040902	WHITEFACE CONS ISD	2	170	1.2	-	-	-	-

Note: A dash (-) indicates data are not reported to protect student anonymity.

Table 3. Annual Dropout Rates, Grades 9-12, by Student Group, 1999-00: District Listing

District Number	District	All Students			Rate by Student Group %			
		Dropouts	Total	Rate %	Afr. Am.	Hispanic	White	Econ. Dis.
212906	WHITEHOUSE ISD	14	1,253	1.1	2.7	2.4	0.9	1.9
091909	WHITESBORO ISD	3	494	0.6	-	-	-	-
091910	WHITEWRIGHT ISD	1	206	0.5	-	-	-	-
110908	WHITHARRAL ISD	0	73	0.0	0.0	0.0	0.0	0.0
109911	WHITNEY ISD	9	506	1.8	5.0	4.3	1.4	3.5
243905	WICHITA FALLS ISD	79	4,926	1.6	2.6	3.2	1.0	2.2
170904	WILLIS ISD	22	1,405	1.6	0.8	1.8	1.6	2.7
234907	WILLS POINT ISD	5	885	0.6	0.0	0.0	0.7	0.0
057920	WILMER-HUTCHINS ISD	17	901	1.9	1.5	3.4	5.1	0.5
153907	WILSON ISD	0	76	0.0	0.0	0.0	0.0	0.0
105905	WIMBERLEY ISD	1	597	0.2	-	-	-	-
005904	WINDTHORST ISD	2	119	1.7	-	-	-	-
248902	WINK-LOVING ISD	0	124	0.0	0.0	0.0	0.0	0.0
250907	WINNSBORO ISD	0	464	0.0	0.0	0.0	0.0	0.0
212910	WINONA ISD	4	321	1.2	-	-	-	-
200904	WINTERS ISD	10	272	3.7	0.0	4.3	3.4	3.8
174906	WODEN ISD	4	281	1.4	-	-	-	-
116909	WOLFE CITY ISD	0	213	0.0	0.0	0.0	0.0	0.0
196902	WOODSBORO ISD	3	200	1.5	-	-	-	-
224902	WOODSON ISD	1	56	1.8	-	-	-	-
229903	WOODVILLE ISD	10	473	2.1	2.9	0.0	1.6	3.1
081905	WORTHAM ISD	0	114	0.0	0.0	0.0	0.0	0.0
043914	WYLIE ISD (Collin Co.)	6	1,208	0.5	0.0	1.0	0.5	1.3
221912	WYLIE ISD (Taylor Co.)	1	852	0.1	-	-	-	-
250905	YANTIS ISD	2	105	1.9	-	-	-	-
062903	YOAKUM ISD	8	583	1.4	2.8	2.1	0.8	0.8
062904	YORKTOWN ISD	0	227	0.0	0.0	0.0	0.0	0.0
071905	YSLETA ISD	466	15,801	2.9	2.5	3.2	1.5	2.3
253901	ZAPATA COUNTY ISD	23	864	2.7	0.0	2.6	3.6	2.1
003906	ZAVALLA ISD	3	125	2.4	-	-	-	-
025906	ZEPHYR ISD	0	71	0.0	0.0	0.0	0.0	0.0

Note: A dash (-) indicates data are not reported to protect student anonymity.





**Table 4**

**Longitudinal Dropout and Completion Rates, Grades 9-12, by Student Group,  
Classes of 1999 and 2000: District Listing**



Table 4. Longitudinal Dropout and Completion Rates, Grades 9-12, by Student Group, Classes of 1999 and 2000:  
District Listing

District Number	District	Class	Final Status	Number	Number in Cohort	Rate %				
						All Students	Afr. Am.	Hispanic	White	Econ. Dis.
109901	ABBOTT ISD	2000	Graduated	20	21	95.2	-	-	95.2	-
			Received GED	0	21	0.0	-	-	0.0	-
			Continued HS	0	21	0.0	-	-	0.0	-
			Dropped Out	1	21	4.8	-	-	4.8	-
		1999	Graduated	24	26	92.3	-	-	92.0	-
			Received GED	0	26	0.0	-	-	0.0	-
			Continued HS	0	26	0.0	-	-	0.0	-
			Dropped Out	2	26	7.7	-	-	8.0	-
095901	ABERNATHY ISD	2000	Graduated	64	68	94.1	-	97.1	93.5	95.0
			Received GED	0	68	0.0	-	0.0	0.0	0.0
			Continued HS	3	68	4.4	-	2.9	3.2	0.0
			Dropped Out	1	68	1.5	-	0.0	3.2	5.0
		1999	Graduated	65	70	92.9	-	87.1	97.4	95.2
			Received GED	1	70	1.4	-	3.2	0.0	0.0
			Continued HS	1	70	1.4	-	3.2	0.0	0.0
			Dropped Out	3	70	4.3	-	6.5	2.6	4.8
221901	ABILENE ISD	2000	Graduated	964	1,220	79.0	81.6	64.0	85.0	61.0
			Received GED	69	1,220	5.7	3.2	5.0	6.2	9.8
			Continued HS	96	1,220	7.9	10.4	14.0	4.9	13.9
			Dropped Out	91	1,220	7.5	4.8	17.1	4.0	15.3
		1999	Graduated	848	1,138	74.5	66.3	58.1	80.5	54.1
			Received GED	47	1,138	4.1	1.0	5.4	4.2	6.1
			Continued HS	105	1,138	9.2	12.2	15.5	6.8	14.6
			Dropped Out	138	1,138	12.1	20.4	20.9	8.5	25.2
101810	ACAD-ACCELERATED LEARNING	2000	Graduated	2	42	4.8	3.6	7.1	-	8.3
			Received GED	4	42	9.5	14.3	0.0	-	0.0
			Continued HS	15	42	35.7	21.4	64.3	-	41.7
			Dropped Out	21	42	50.0	60.7	28.6	-	50.0
		1999	Graduated	0	14	0.0	0.0	-	-	-
			Received GED	0	14	0.0	0.0	-	-	-
			Continued HS	7	14	50.0	50.0	-	-	-
			Dropped Out	7	14	50.0	50.0	-	-	-
178801	ACAD-TRANSITIONAL STUDIES	2000	Graduated	4	88	4.5	-	2.5	25.0	5.4
			Received GED	22	88	25.0	-	21.5	50.0	21.6
			Continued HS	8	88	9.1	-	10.1	0.0	18.9
			Dropped Out	54	88	61.4	-	65.8	25.0	54.1
		1999	Graduated	0	101	0.0	-	0.0	0.0	0.0
			Received GED	32	101	31.7	-	29.1	50.0	31.0
			Continued HS	7	101	6.9	-	8.1	0.0	9.5
			Dropped Out	62	101	61.4	-	62.8	50.0	59.5
014901	ACADEMY ISD	2000	Graduated	73	75	97.3	-	83.3	98.6	90.0
			Received GED	1	75	1.3	-	16.7	0.0	10.0
			Continued HS	0	75	0.0	-	0.0	0.0	0.0
			Dropped Out	1	75	1.3	-	0.0	1.4	0.0
		1999	Graduated	60	64	93.8	-	100.0	93.1	88.9
			Received GED	2	64	3.1	-	0.0	3.4	0.0
			Continued HS	2	64	3.1	-	0.0	3.4	11.1
			Dropped Out	0	64	0.0	-	0.0	0.0	0.0
180903	ADRIAN ISD	2000	Graduated	7	7	100.0	-	-	-	-
			Received GED	0	7	0.0	-	-	-	-
			Continued HS	0	7	0.0	-	-	-	-
			Dropped Out	0	7	0.0	-	-	-	-
		1999	Graduated	6	9	66.7	-	-	50.0	-
			Received GED	0	9	0.0	-	-	0.0	-
			Continued HS	3	9	33.3	-	-	50.0	-
			Dropped Out	0	9	0.0	-	-	0.0	-
178901	AGUA DULCE ISD	2000	Graduated	35	38	92.1	-	88.0	100.0	75.0
			Received GED	0	38	0.0	-	0.0	0.0	0.0
			Continued HS	2	38	5.3	-	8.0	0.0	12.5
			Dropped Out	1	38	2.6	-	4.0	0.0	12.5
		1999	Graduated	25	29	86.2	-	73.3	100.0	62.5

Note: A dash (-) indicates data are not reported to protect student anonymity.

Table 4. Longitudinal Dropout and Completion Rates, Grades 9-12, by Student Group, Classes of 1999 and 2000:  
District Listing

District Number	District	Class	Final Status	Number	Number in Cohort	Rate %				
						All Students	Afr. Am.	Hispanic	White	Econ. Dis.
015901	AGUA DULCE ISD	1999	Received GED	0	29	0.0	-	0.0	0.0	0.0
			Continued HS	1	29	3.4	-	6.7	0.0	0.0
			Dropped Out	3	29	10.3	-	20.0	0.0	37.5
015901	ALAMO HEIGHTS ISD	2000	Graduated	301	320	94.1	60.0	91.7	95.4	80.8
			Received GED	2	320	0.6	0.0	1.4	0.4	0.0
			Continued HS	9	320	2.8	40.0	1.4	2.5	7.7
			Dropped Out	8	320	2.5	0.0	5.6	1.7	11.5
250906	ALBA-GOLDEN ISD	1999	Graduated	267	301	88.7	-	73.3	94.4	75.0
			Received GED	5	301	1.7	-	1.3	1.9	3.6
			Continued HS	17	301	5.6	-	14.7	2.8	14.3
			Dropped Out	12	301	4.0	-	10.7	0.9	7.1
250906	ALBA-GOLDEN ISD	2000	Graduated	41	48	85.4	-	-	85.1	88.9
			Received GED	4	48	8.3	-	-	8.5	11.1
			Continued HS	2	48	4.2	-	-	4.3	0.0
			Dropped Out	1	48	2.1	-	-	2.1	0.0
209901	ALBANY ISD	1999	Graduated	57	63	90.5	-	-	91.8	90.0
			Received GED	0	63	0.0	-	-	0.0	0.0
			Continued HS	3	63	4.8	-	-	3.3	10.0
			Dropped Out	3	63	4.8	-	-	4.9	0.0
209901	ALBANY ISD	2000	Graduated	28	33	84.8	-	-	83.3	-
			Received GED	2	33	6.1	-	-	6.7	-
			Continued HS	0	33	0.0	-	-	0.0	-
			Dropped Out	3	33	9.1	-	-	10.0	-
101902	ALDINE ISD	1999	Graduated	44	47	93.6	-	-	95.3	81.3
			Received GED	0	47	0.0	-	-	0.0	0.0
			Continued HS	0	47	0.0	-	-	0.0	0.0
			Dropped Out	3	47	6.4	-	-	4.7	18.8
101902	ALDINE ISD	2000	Graduated	1,750	2,482	70.5	72.7	66.2	74.9	69.1
			Received GED	104	2,482	4.2	2.4	3.8	9.7	3.4
			Continued HS	406	2,482	16.4	14.8	20.9	9.0	17.5
			Dropped Out	222	2,482	8.9	10.1	9.1	6.3	10.1
184907	ALEDO ISD	1999	Graduated	1,754	2,527	69.4	69.8	64.6	76.5	69.5
			Received GED	78	2,527	3.1	1.7	3.1	5.7	2.8
			Continued HS	389	2,527	15.4	13.8	20.1	7.9	15.7
			Dropped Out	306	2,527	12.1	14.6	12.2	9.9	11.9
184907	ALEDO ISD	2000	Graduated	187	198	94.4	-	90.0	94.6	100.0
			Received GED	8	198	4.0	-	0.0	4.3	0.0
			Continued HS	2	198	1.0	-	10.0	0.5	0.0
			Dropped Out	1	198	0.5	-	0.0	0.5	0.0
125901	ALICE ISD	1999	Graduated	173	191	90.6	-	85.7	90.5	-
			Received GED	8	191	4.2	-	0.0	4.5	-
			Continued HS	7	191	3.7	-	0.0	3.9	-
			Dropped Out	3	191	1.6	-	14.3	1.1	-
125901	ALICE ISD	2000	Graduated	314	376	83.5	88.9	83.0	84.5	74.5
			Received GED	16	376	4.3	0.0	3.9	6.9	6.6
			Continued HS	23	376	6.1	0.0	6.5	5.2	6.6
			Dropped Out	23	376	6.1	11.1	6.5	3.4	12.4
101903	ALIEF ISD	1999	Graduated	317	400	79.3	80.0	76.2	90.4	79.6
			Received GED	9	400	2.3	20.0	1.9	2.4	2.0
			Continued HS	42	400	10.5	0.0	11.9	6.0	7.9
			Dropped Out	32	400	8.0	0.0	10.0	1.2	10.5
101903	ALIEF ISD	2000	Graduated	1,534	2,035	75.4	73.2	62.4	83.3	68.6
			Received GED	95	2,035	4.7	4.7	5.7	6.9	4.0
			Continued HS	238	2,035	11.7	11.9	18.0	5.3	15.1
			Dropped Out	168	2,035	8.3	10.1	13.9	4.5	12.3
043901	ALLEN ISD	1999	Graduated	1,494	2,005	74.5	70.4	64.6	79.1	70.4
			Received GED	84	2,005	4.2	3.5	4.8	7.1	6.5
			Continued HS	258	2,005	12.9	16.0	17.6	8.1	15.6
			Dropped Out	169	2,005	8.4	10.1	13.0	5.6	7.5
043901	ALLEN ISD	2000	Graduated	589	646	91.2	96.2	87.9	91.0	-
			Received GED	30	646	4.6	0.0	3.0	5.0	-

Note: A dash (-) indicates data are not reported to protect student anonymity.

Table 4. Longitudinal Dropout and Completion Rates, Grades 9-12, by Student Group, Classes of 1999 and 2000:  
District Listing

District Number	District	Class	Final Status	Number	Number in Cohort	Rate %				
						All Students	Afr. Am.	Hispanic	White	Econ. Dis.
	ALLEN ISD	2000	Continued HS	16	646	2.5	3.8	6.1	2.3	-
			Dropped Out	11	646	1.7	0.0	3.0	1.7	-
		1999	Graduated	530	573	92.5	86.4	88.5	92.7	-
			Received GED	27	573	4.7	4.5	7.7	4.7	-
242904	ALLISON ISD	2000	Continued HS	10	573	1.7	4.5	0.0	1.8	-
			Dropped Out	6	573	1.0	4.5	3.8	0.8	-
		1999	Graduated	7	7	100.0	-	-	100.0	-
			Received GED	0	7	0.0	-	-	0.0	-
101817	ALPHONSO CRUTCHS LIFE SC	2000	Continued HS	0	7	0.0	-	-	0.0	-
			Dropped Out	0	7	0.0	-	-	0.0	-
		1999	Graduated	5	5	100.0	-	-	100.0	-
			Received GED	0	5	0.0	-	-	0.0	-
022901	ALPINE ISD	2000	Continued HS	0	5	0.0	-	-	0.0	-
			Dropped Out	0	5	0.0	-	-	0.0	-
		1999	Graduated	1	63	1.6	1.8	0.0	-	0.0
			Received GED	4	63	6.3	5.5	20.0	-	0.0
037901	ALTO ISD	2000	Continued HS	58	63	92.1	92.7	80.0	-	100.0
			Dropped Out	0	63	0.0	0.0	0.0	-	0.0
		1999	Graduated	0	17	0.0	0.0	-	-	0.0
			Received GED	0	17	0.0	0.0	-	-	0.0
126901	ALVARADO ISD	2000	Continued HS	17	17	100.0	100.0	-	-	100.0
			Dropped Out	0	17	0.0	0.0	-	-	0.0
		1999	Graduated	81	98	82.7	-	80.4	85.1	64.7
			Received GED	5	98	5.1	-	3.9	6.4	5.9
020901	ALVIN ISD	2000	Continued HS	9	98	9.2	-	11.8	6.4	17.6
			Dropped Out	3	98	3.1	-	3.9	2.1	11.8
		1999	Graduated	49	57	86.0	84.0	-	85.7	85.2
			Received GED	2	57	3.5	0.0	-	7.1	3.7
249901	ALVORD ISD	2000	Continued HS	3	57	5.3	8.0	-	3.6	3.7
			Dropped Out	3	57	5.3	8.0	-	3.6	7.4
		1999	Graduated	162	178	91.0	100.0	72.2	92.7	81.4
			Received GED	3	178	1.7	0.0	5.6	1.3	4.7
020901	ALVIN ISD	2000	Continued HS	7	178	3.9	0.0	11.1	3.3	4.7
			Dropped Out	6	178	3.4	0.0	11.1	2.7	9.3
		1999	Graduated	190	209	90.9	83.3	87.0	91.6	78.9
			Received GED	1	209	0.5	0.0	0.0	0.6	0.0
020901	ALVIN ISD	2000	Continued HS	12	209	5.7	16.7	8.7	5.0	13.2
			Dropped Out	6	209	2.9	0.0	4.3	2.8	7.9
		1999	Graduated	476	590	80.7	88.9	70.1	84.5	70.6
			Received GED	49	590	8.3	0.0	10.2	8.0	10.9
020901	ALVIN ISD	2000	Continued HS	40	590	6.8	11.1	11.7	4.4	11.8
			Dropped Out	25	590	4.2	0.0	8.0	3.1	6.7
		1999	Graduated	515	647	79.6	76.5	75.0	81.1	67.5
			Received GED	38	647	5.9	0.0	5.0	6.5	7.6
020901	ALVIN ISD	2000	Continued HS	51	647	7.9	17.6	10.0	6.7	13.4
			Dropped Out	43	647	6.6	5.9	10.0	5.6	11.5
		1999	Graduated	26	27	96.3	-	-	95.8	-
			Received GED	1	27	3.7	-	-	4.2	-
020901	ALVIN ISD	2000	Continued HS	0	27	0.0	-	-	0.0	-
			Dropped Out	0	27	0.0	-	-	0.0	-
		1999	Graduated	26	31	83.9	-	100.0	80.8	77.8
			Received GED	2	31	6.5	-	0.0	7.7	0.0
020901	ALVIN ISD	2000	Continued HS	1	31	3.2	-	0.0	3.8	11.1

Note: A dash (-) indicates data are not reported to protect student anonymity.

Table 4. Longitudinal Dropout and Completion Rates, Grades 9-12, by Student Group, Classes of 1999 and 2000:  
District Listing

District Number	District	Class	Final Status	Number	Number in Cohort	Rate %				
						All Students	Afr. Am.	Hispanic	White	Econ. Dis.
188901	ALVORD ISD	1999	Dropped Out	2	31	6.5	-	0.0	7.7	11.1
		2000	Graduated	1,413	1,870	75.6	73.5	65.7	79.2	64.4
	AMARILLO ISD	2000	Received GED	141	1,870	7.5	2.9	6.0	8.9	8.3
		Continued HS	121	1,870	6.5	4.4	11.4	4.9	6.8	
101818	AMERICAN ACAD OF EXCELLENCE	1999	Dropped Out	195	1,870	10.4	19.1	16.8	7.0	20.5
		2000	Graduated	1,356	1,812	74.8	67.1	59.3	81.2	61.9
	AMERICAN INST FOR LEARNING	2000	Received GED	118	1,812	6.5	4.8	6.4	7.0	7.6
		Continued HS	124	1,812	6.8	3.4	11.8	5.2	10.3	
227801	AMERICAN INST FOR LEARNING	1999	Dropped Out	214	1,812	11.8	24.7	22.5	6.6	20.3
		2000	Graduated	1	6	16.7	-	-	-	-
	AMHERST ISD	2000	Received GED	0	6	0.0	-	-	-	-
		Continued HS	5	6	83.3	-	-	-	-	
140901	AMHERST ISD	1999	Dropped Out	0	6	0.0	-	-	-	-
		2000	Graduated	0	5	0.0	-	-	-	0.0
	AMERICAN INST FOR LEARNING	1999	Received GED	0	5	0.0	-	-	-	0.0
		Continued HS	5	5	100.0	-	-	-	100.0	
036901	ANAHUAC ISD	1999	Dropped Out	0	5	0.0	-	-	-	0.0
		2000	Graduated	11	199	5.5	0.0	2.2	12.5	4.1
	ANDERSON-SHIRO CONS ISD	2000	Received GED	57	199	28.6	21.9	17.4	45.8	22.7
		Continued HS	42	199	21.1	40.6	19.6	15.3	23.7	
002901	ANDREWS ISD	1999	Dropped Out	89	199	44.7	37.5	60.9	26.4	49.5
		2000	Graduated	9	110	8.2	0.0	0.0	19.6	0.0
	ANGLETON ISD	2000	Received GED	33	110	30.0	22.2	28.3	34.8	24.5
		Continued HS	14	110	12.7	22.2	10.9	10.9	20.8	
020902	ANGLETON ISD	1999	Dropped Out	54	110	49.1	55.6	60.9	34.8	54.7
		2000	Graduated	10	11	90.9	-	-	100.0	83.3
	AMERILLO ISD	2000	Received GED	1	11	9.1	-	-	0.0	16.7
		Continued HS	0	11	0.0	-	-	0.0	0.0	
093901	ANDERSON-SHIRO CONS ISD	1999	Dropped Out	0	11	0.0	-	-	0.0	0.0
		2000	Graduated	23	24	95.8	85.7	100.0	100.0	91.7
	AMERILLO ISD	1999	Received GED	0	24	0.0	0.0	0.0	0.0	0.0
		Continued HS	0	24	0.0	0.0	0.0	0.0	0.0	
002901	ANDREWS ISD	1999	Dropped Out	1	24	4.2	14.3	0.0	0.0	8.3
		2000	Graduated	72	84	85.7	66.7	100.0	87.3	81.8
	ANDERSON-SHIRO CONS ISD	2000	Received GED	7	84	8.3	13.3	0.0	9.1	18.2
		Continued HS	2	84	2.4	0.0	0.0	3.6	0.0	
002901	ANDREWS ISD	1999	Dropped Out	3	84	3.6	20.0	0.0	0.0	0.0
		2000	Graduated	84	99	84.8	66.7	76.9	88.6	80.0
	ANDERSON-SHIRO CONS ISD	2000	Received GED	5	99	5.1	0.0	23.1	2.9	6.7
		Continued HS	1	99	1.0	0.0	0.0	1.4	0.0	
002901	ANDREWS ISD	1999	Dropped Out	9	99	9.1	33.3	0.0	7.1	13.3
		2000	Graduated	34	39	87.2	80.0	-	87.5	87.5
	ANDERSON-SHIRO CONS ISD	2000	Received GED	4	39	10.3	0.0	-	12.5	0.0
		Continued HS	0	39	0.0	0.0	-	0.0	0.0	
002901	ANDREWS ISD	1999	Dropped Out	1	39	2.6	20.0	-	0.0	12.5
		2000	Graduated	25	29	86.2	-	-	87.5	85.7
	ANDERSON-SHIRO CONS ISD	1999	Received GED	3	29	10.3	-	-	8.3	14.3
		Continued HS	0	29	0.0	-	-	0.0	0.0	
002901	ANDREWS ISD	1999	Dropped Out	1	29	3.4	-	-	4.2	0.0
		2000	Graduated	223	235	94.9	-	90.7	98.3	92.5
	ANDERSON-SHIRO CONS ISD	2000	Received GED	3	235	1.3	-	1.9	0.8	2.5
		Continued HS	5	235	2.1	-	3.7	0.8	2.5	
002901	ANDREWS ISD	1999	Dropped Out	4	235	1.7	-	3.7	0.0	2.5
		2000	Graduated	200	228	87.7	-	81.0	91.4	72.0
	ANDERSON-SHIRO CONS ISD	1999	Received GED	11	228	4.8	-	3.6	5.8	12.0
		Continued HS	3	228	1.3	-	2.4	0.7	0.0	
020902	ANGLETON ISD	1999	Dropped Out	14	228	6.1	-	13.1	2.2	16.0
		2000	Graduated	327	401	81.5	84.9	82.1	80.3	72.7
	ANGLETON ISD	2000	Received GED	51	401	12.7	7.5	13.1	13.9	21.8
		Continued HS	16	401	4.0	7.5	4.8	3.1	1.8	
ANGLETON ISD	2000	Dropped Out	7	401	1.7	0.0	0.0	2.7	3.6	

Note: A dash (-) indicates data are not reported to protect student anonymity.

Table 4. Longitudinal Dropout and Completion Rates, Grades 9-12, by Student Group, Classes of 1999 and 2000:  
District Listing

District Number	District	Class	Final Status	Number	Number in Cohort	Rate %				
						All Students	Afr. Am.	Hispanic	White	Econ. Dis.
	ANGLETON ISD	1999	Graduated	285	361	78.9	75.9	78.2	80.1	67.3
			Received GED	43	361	11.9	7.4	10.3	13.3	18.4
			Continued HS	17	361	4.7	11.1	7.7	2.2	6.1
			Dropped Out	16	361	4.4	5.6	3.8	4.4	8.2
043902	ANNA ISD	2000	Graduated	58	65	89.2	-	80.0	90.0	66.7
			Received GED	4	65	6.2	-	20.0	5.0	0.0
			Continued HS	0	65	0.0	-	0.0	0.0	0.0
			Dropped Out	3	65	4.6	-	0.0	5.0	33.3
		1999	Graduated	58	68	85.3	-	81.8	86.0	90.0
			Received GED	3	68	4.4	-	9.1	3.5	10.0
			Continued HS	3	68	4.4	-	9.1	3.5	0.0
			Dropped Out	4	68	5.9	-	0.0	7.0	0.0
127901	ANSON ISD	2000	Graduated	49	54	90.7	-	95.5	90.0	92.3
			Received GED	1	54	1.9	-	0.0	3.3	0.0
			Continued HS	1	54	1.9	-	0.0	0.0	0.0
			Dropped Out	3	54	5.6	-	4.5	6.7	7.7
		1999	Graduated	53	60	88.3	-	92.3	90.0	90.6
			Received GED	4	60	6.7	-	0.0	6.7	3.1
			Continued HS	0	60	0.0	-	0.0	0.0	0.0
			Dropped Out	3	60	5.0	-	7.7	3.3	6.3
071906	ANTHONY	2000	Graduated	40	46	87.0	-	88.1	-	89.2
			Received GED	0	46	0.0	-	0.0	-	0.0
			Continued HS	2	46	4.3	-	4.8	-	5.4
			Dropped Out	4	46	8.7	-	7.1	-	5.4
		1999	Graduated	41	48	85.4	-	86.7	-	89.2
			Received GED	0	48	0.0	-	0.0	-	0.0
			Continued HS	1	48	2.1	-	2.2	-	2.7
			Dropped Out	6	48	12.5	-	11.1	-	8.1
110901	ANTON ISD	2000	Graduated	28	31	90.3	-	81.3	100.0	76.9
			Received GED	0	31	0.0	-	0.0	0.0	0.0
			Continued HS	3	31	9.7	-	18.8	0.0	23.1
			Dropped Out	0	31	0.0	-	0.0	0.0	0.0
		1999	Graduated	23	24	95.8	-	85.7	100.0	90.9
			Received GED	0	24	0.0	-	0.0	0.0	0.0
			Continued HS	1	24	4.2	-	14.3	0.0	9.1
			Dropped Out	0	24	0.0	-	0.0	0.0	0.0
228905	APPLE SPRINGS ISD	2000	Graduated	15	15	100.0	-	-	100.0	100.0
			Received GED	0	15	0.0	-	-	0.0	0.0
			Continued HS	0	15	0.0	-	-	0.0	0.0
			Dropped Out	0	15	0.0	-	-	0.0	0.0
		1999	Graduated	15	16	93.8	-	-	92.9	85.7
			Received GED	0	16	0.0	-	-	0.0	0.0
			Continued HS	0	16	0.0	-	-	0.0	0.0
			Dropped Out	1	16	6.3	-	-	7.1	14.3
109912	AQUILLA ISD	2000	Graduated	8	9	88.9	-	-	88.9	-
			Received GED	0	9	0.0	-	-	0.0	-
			Continued HS	0	9	0.0	-	-	0.0	-
			Dropped Out	1	9	11.1	-	-	11.1	-
		1999	Graduated	11	11	100.0	-	-	100.0	-
			Received GED	0	11	0.0	-	-	0.0	-
			Continued HS	0	11	0.0	-	-	0.0	-
			Dropped Out	0	11	0.0	-	-	0.0	-
004901	ARANSAS COUNTY ISD	2000	Graduated	238	271	87.8	100.0	80.0	90.6	84.3
			Received GED	10	271	3.7	0.0	4.0	4.1	2.9
			Continued HS	12	271	4.4	0.0	9.3	2.3	4.3
			Dropped Out	11	271	4.1	0.0	6.7	2.9	8.6
		1999	Graduated	203	250	81.2	-	69.1	85.1	76.9
			Received GED	14	250	5.6	-	7.3	5.4	3.1
			Continued HS	6	250	2.4	-	5.5	1.8	1.5
			Dropped Out	27	250	10.8	-	18.2	7.7	18.5
205901	ARANSAS PASS ISD	2000	Graduated	77	105	73.3	100.0	68.3	78.4	64.1

Note: A dash (-) indicates data are not reported to protect student anonymity.

Table 4. Longitudinal Dropout and Completion Rates, Grades 9-12, by Student Group, Classes of 1999 and 2000:  
District Listing

District Number	District	Class	Final Status	Number	Number in Cohort	Rate %				
						All Students	Afr. Am.	Hispanic	White	Econ. Dis.
005901	ARANSAS PASS ISD	2000	Received GED	6	105	5.7	0.0	6.7	2.7	5.1
			Continued HS	13	105	12.4	0.0	13.3	13.5	17.9
			Dropped Out	9	105	8.6	0.0	11.7	5.4	12.8
		1999	Graduated	101	117	86.3	80.0	81.6	90.0	85.7
			Received GED	0	117	0.0	0.0	0.0	0.0	0.0
			Continued HS	6	117	5.1	0.0	6.1	5.0	4.8
	ARCHER CITY ISD	2000	Graduated	38	40	95.0	-	-	95.0	85.7
			Received GED	0	40	0.0	-	-	0.0	0.0
			Continued HS	1	40	2.5	-	-	2.5	0.0
		1999	Graduated	41	43	95.3	-	-	95.3	71.4
			Received GED	2	43	4.7	-	-	4.7	28.6
			Continued HS	0	43	0.0	-	-	0.0	0.0
220901	ARLINGTON ISD	2000	Graduated	2,511	3,253	77.2	71.6	58.2	81.7	60.4
			Received GED	180	3,253	5.5	2.4	4.5	7.3	5.0
			Continued HS	264	3,253	8.1	11.7	17.9	5.3	17.2
		1999	Graduated	2,510	3,269	76.8	69.0	53.3	82.8	51.3
			Received GED	175	3,269	5.4	3.5	6.4	5.9	5.8
			Continued HS	247	3,269	7.6	13.1	16.6	4.4	15.3
	212901	2000	Graduated	52	59	88.1	85.7	-	89.2	76.0
			Received GED	3	59	5.1	9.5	-	2.7	12.0
			Continued HS	0	59	0.0	0.0	-	0.0	0.0
		1999	Graduated	49	56	87.5	85.0	-	88.6	78.9
			Received GED	3	56	5.4	0.0	-	8.6	5.3
			Continued HS	2	56	3.6	5.0	-	2.9	5.3
217901	ASPERMONT ISD	2000	Graduated	28	28	100.0	-	100.0	100.0	100.0
			Received GED	0	28	0.0	-	0.0	0.0	0.0
			Continued HS	0	28	0.0	-	0.0	0.0	0.0
		1999	Graduated	30	30	100.0	-	-	100.0	100.0
			Received GED	0	30	0.0	-	-	0.0	0.0
			Continued HS	0	30	0.0	-	-	0.0	0.0
	107901	2000	Graduated	194	236	82.2	75.0	53.6	88.4	53.3
			Received GED	13	236	5.5	2.8	0.0	7.0	0.0
			Continued HS	4	236	1.7	5.6	3.6	0.6	13.3
		1999	Graduated	194	251	77.3	69.0	73.9	79.6	45.8
			Received GED	10	251	4.0	4.8	0.0	4.3	4.2
			Continued HS	17	251	6.8	9.5	17.4	4.8	12.5
034901	ATLANTA ISD	2000	Graduated	130	136	95.6	95.8	-	95.4	92.0
			Received GED	0	136	0.0	0.0	-	0.0	0.0
			Continued HS	2	136	1.5	2.1	-	1.1	2.0
		1999	Graduated	149	163	91.4	88.7	-	93.9	87.1
			Received GED	1	163	0.6	0.0	-	1.0	1.6
			Continued HS	1	163	0.6	1.6	-	0.0	1.6
	061907	2000	Graduated	59	63	93.7	-	83.3	94.6	81.8
			Received GED	2	63	3.2	-	0.0	3.6	9.1
			Continued HS	0	63	0.0	-	0.0	0.0	0.0
		1999	Graduated	56	58	96.6	-	-	96.5	-
			Received GED	0	58	0.0	-	-	0.0	-
			Dropped Out	2	63	3.2	-	16.7	1.8	9.1

Note: A dash (-) indicates data are not reported to protect student anonymity.



Table 4. Longitudinal Dropout and Completion Rates, Grades 9-12, by Student Group, Classes of 1999 and 2000:  
District Listing

District Number	District	Class	Final Status	Number	Number in Cohort	Rate %					
						All Students	Afr. Am.	Hispanic	White	Econ. Dis.	
227901	AUBREY ISD	1999	Continued HS	0	58	0.0	-	-	0.0	-	
			Dropped Out	2	58	3.4	-	-	3.5	-	
	AUSTIN ISD	2000	Graduated	3,109	4,379	71.0	62.9	58.6	84.4	51.3	
			Received GED	178	4,379	4.1	5.2	3.7	4.0	5.0	
196901	AUSTIN ISD	2000	Continued HS	525	4,379	12.0	16.7	17.9	5.1	21.5	
			Dropped Out	567	4,379	12.9	15.2	19.8	6.5	22.2	
			1999	Graduated	2,999	4,139	72.5	64.7	60.2	84.5	56.5
				Received GED	138	4,139	3.3	2.9	2.5	4.4	3.7
	AUSTWELL-TIVOLI ISD	2000	Continued HS	494	4,139	11.9	14.8	17.4	6.6	16.4	
			Dropped Out	508	4,139	12.3	17.6	19.9	4.5	23.4	
			1999	Graduated	12	12	100.0	-	100.0	-	-
				Received GED	0	12	0.0	-	0.0	-	-
Continued HS	0	12		0.0	-	0.0	-	-			
Dropped Out	0	12		0.0	-	0.0	-	-			
070901	AVALON ISD	2000	Graduated	10	11	90.9	-	80.0	100.0	-	
			Received GED	0	11	0.0	-	0.0	0.0	-	
			Continued HS	0	11	0.0	-	0.0	0.0	-	
			Dropped Out	1	11	9.1	-	20.0	0.0	-	
194902	AVALON ISD	1999	Graduated	15	15	100.0	-	100.0	100.0	100.0	
			Received GED	0	15	0.0	-	0.0	0.0	0.0	
			Continued HS	0	15	0.0	-	0.0	0.0	0.0	
			Dropped Out	0	15	0.0	-	0.0	0.0	0.0	
	AVERY ISD	2000	Graduated	16	16	100.0	-	100.0	100.0	100.0	
			Received GED	0	16	0.0	-	0.0	0.0	0.0	
			Continued HS	0	16	0.0	-	0.0	0.0	0.0	
			Dropped Out	0	16	0.0	-	0.0	0.0	0.0	
034902	AVERY ISD	1999	Graduated	21	22	95.5	-	-	95.0	100.0	
			Received GED	1	22	4.5	-	-	5.0	0.0	
			Continued HS	0	22	0.0	-	-	0.0	0.0	
			Dropped Out	0	22	0.0	-	-	0.0	0.0	
	AVINGER ISD	2000	Graduated	21	23	91.3	-	-	89.5	91.7	
			Received GED	1	23	4.3	-	-	5.3	8.3	
			Continued HS	1	23	4.3	-	-	5.3	0.0	
			Dropped Out	0	23	0.0	-	-	0.0	0.0	
161918	AVINGER ISD	1999	Graduated	5	7	71.4	-	-	-	-	
			Received GED	1	7	14.3	-	-	-	-	
			Continued HS	0	7	0.0	-	-	-	-	
			Dropped Out	1	7	14.3	-	-	-	-	
	AXTELL ISD	2000	Graduated	11	11	100.0	100.0	-	100.0	100.0	
			Received GED	0	11	0.0	0.0	-	0.0	0.0	
			Continued HS	0	11	0.0	0.0	-	0.0	0.0	
			Dropped Out	0	11	0.0	0.0	-	0.0	0.0	
220915	AXTELL ISD	1999	Graduated	55	59	93.2	100.0	83.3	93.6	88.2	
			Received GED	3	59	5.1	0.0	0.0	6.4	5.9	
			Continued HS	0	59	0.0	0.0	0.0	0.0	0.0	
			Dropped Out	1	59	1.7	0.0	16.7	0.0	5.9	
	AZLE ISD	2000	Graduated	37	42	88.1	-	-	88.6	88.9	
			Received GED	3	42	7.1	-	-	8.6	11.1	
			Continued HS	1	42	2.4	-	-	2.9	0.0	
			Dropped Out	1	42	2.4	-	-	0.0	0.0	
030903	AZLE ISD	1999	Graduated	287	348	82.5	-	84.6	82.1	47.6	
			Received GED	25	348	7.2	-	0.0	7.6	9.5	
			Continued HS	14	348	4.0	-	7.7	3.9	19.0	
			Dropped Out	22	348	6.3	-	7.7	6.4	23.8	
	BAIRD ISD	2000	Graduated	269	334	80.5	-	76.9	80.7	62.5	
			Received GED	25	334	7.5	-	0.0	8.2	9.4	
			Continued HS	20	334	6.0	-	15.4	4.9	12.5	
			Dropped Out	20	334	6.0	-	7.7	6.2	15.6	
030903	BAIRD ISD	2000	Graduated	28	30	93.3	-	100.0	91.7	90.9	
			Received GED	1	30	3.3	-	0.0	4.2	0.0	
			Continued HS	0	30	0.0	-	0.0	0.0	0.0	

Note: A dash (-) indicates data are not reported to protect student anonymity.

Table 4. Longitudinal Dropout and Completion Rates, Grades 9-12, by Student Group, Classes of 1999 and 2000:  
District Listing

District Number	District	Class	Final Status	Number	Number in Cohort	Rate %				
						All Students	Afr. Am.	Hispanic	White	Econ. Dis.
	BAIRD ISD	2000	Dropped Out	1	30	3.3	-	0.0	4.2	9.1
		1999	Graduated	21	25	84.0	-	-	86.4	-
			Received GED	2	25	8.0	-	-	9.1	-
			Continued HS	0	25	0.0	-	-	0.0	-
		Dropped Out	2	25	8.0	-	-	4.5	-	
200901	BALLINGER ISD	2000	Graduated	77	93	82.8	-	84.8	81.4	69.2
			Received GED	6	93	6.5	-	9.1	5.1	11.5
			Continued HS	4	93	4.3	-	3.0	5.1	11.5
			Dropped Out	6	93	6.5	-	3.0	8.5	7.7
		1999	Graduated	69	83	83.1	-	75.0	85.7	79.2
			Received GED	1	83	1.2	-	0.0	1.8	0.0
			Continued HS	5	83	6.0	-	8.3	5.4	12.5
			Dropped Out	8	83	9.6	-	16.7	7.1	8.3
195902	BALMORHEA ISD	2000	Graduated	14	16	87.5	-	91.7	-	90.0
			Received GED	0	16	0.0	-	0.0	-	0.0
			Continued HS	1	16	6.3	-	0.0	-	0.0
			Dropped Out	1	16	6.3	-	8.3	-	10.0
		1999	Graduated	26	26	100.0	-	100.0	-	100.0
			Received GED	0	26	0.0	-	0.0	-	0.0
			Continued HS	0	26	0.0	-	0.0	-	0.0
			Dropped Out	0	26	0.0	-	0.0	-	0.0
010902	BANDERA ISD	2000	Graduated	140	159	88.1	-	90.0	87.6	76.7
			Received GED	6	159	3.8	-	3.3	3.9	3.3
			Continued HS	6	159	3.8	-	0.0	4.7	3.3
			Dropped Out	7	159	4.4	-	6.7	3.9	16.7
		1999	Graduated	131	147	89.1	-	88.9	89.2	89.3
			Received GED	5	147	3.4	-	7.4	2.5	3.6
			Continued HS	10	147	6.8	-	3.7	7.5	3.6
			Dropped Out	1	147	0.7	-	0.0	0.8	3.6
025901	BANGS ISD	2000	Graduated	66	74	89.2	-	90.0	88.5	90.9
			Received GED	1	74	1.4	-	0.0	1.6	0.0
			Continued HS	2	74	2.7	-	0.0	3.3	9.1
			Dropped Out	5	74	6.8	-	10.0	6.6	0.0
		1999	Graduated	64	76	84.2	100.0	66.7	86.2	88.9
			Received GED	5	76	6.6	0.0	16.7	5.2	3.7
			Continued HS	2	76	2.6	0.0	8.3	1.7	7.4
			Dropped Out	5	76	6.6	0.0	8.3	6.9	0.0
178913	BANQUETE ISD	2000	Graduated	49	53	92.5	-	92.7	91.7	94.4
			Received GED	0	53	0.0	-	0.0	0.0	0.0
			Continued HS	3	53	5.7	-	7.3	0.0	5.6
			Dropped Out	1	53	1.9	-	0.0	8.3	0.0
		1999	Graduated	60	62	96.8	-	100.0	88.9	97.7
			Received GED	1	62	1.6	-	0.0	5.6	0.0
			Continued HS	0	62	0.0	-	0.0	0.0	0.0
			Dropped Out	1	62	1.6	-	0.0	5.6	2.3
036902	BARBERS HILL ISD	2000	Graduated	148	161	91.9	85.7	100.0	91.4	90.9
			Received GED	4	161	2.5	14.3	0.0	2.2	0.0
			Continued HS	6	161	3.7	0.0	0.0	4.3	9.1
			Dropped Out	3	161	1.9	0.0	0.0	2.2	0.0
		1999	Graduated	166	187	88.8	100.0	93.8	87.8	92.3
			Received GED	5	187	2.7	0.0	0.0	3.0	0.0
			Continued HS	4	187	2.1	0.0	0.0	2.4	0.0
			Dropped Out	12	187	6.4	0.0	6.3	6.7	7.7
014902	BARTLETT ISD	2000	Graduated	41	45	91.1	100.0	85.7	90.9	89.5
			Received GED	0	45	0.0	0.0	0.0	0.0	0.0
			Continued HS	1	45	2.2	0.0	0.0	4.5	0.0
			Dropped Out	3	45	6.7	0.0	14.3	4.5	10.5
		1999	Graduated	26	32	81.3	71.4	66.7	93.8	73.7
			Received GED	0	32	0.0	0.0	0.0	0.0	0.0
			Continued HS	2	32	6.3	14.3	11.1	0.0	10.5
			Dropped Out	4	32	12.5	14.3	22.2	6.3	15.8

Note: A dash (-) indicates data are not reported to protect student anonymity.

Table 4. Longitudinal Dropout and Completion Rates, Grades 9-12, by Student Group, Classes of 1999 and 2000:  
District Listing

District Number	District	Class	Final Status	Number	Number in Cohort	Rate %				
						All Students	Afr. Am.	Hispanic	White	Econ. Dis.
011901	BASTROP ISD	2000	Graduated	266	348	76.4	54.8	67.2	81.9	56.3
			Received GED	15	348	4.3	3.2	1.6	5.2	2.5
			Continued HS	30	348	8.6	25.8	14.1	5.2	18.8
			Dropped Out	37	348	10.6	16.1	17.2	7.6	22.5
		1999	Graduated	261	342	76.3	65.7	66.3	81.3	70.1
			Received GED	16	342	4.7	5.7	3.8	4.9	5.2
			Continued HS	26	342	7.6	11.4	12.5	5.3	10.4
			Dropped Out	39	342	11.4	17.1	17.5	8.4	14.3
158901	BAY CITY ISD	2000	Graduated	254	303	83.8	80.6	80.0	86.3	78.2
			Received GED	20	303	6.6	0.0	7.0	8.1	5.0
			Continued HS	9	303	3.0	5.6	3.0	2.5	5.9
			Dropped Out	20	303	6.6	13.9	10.0	3.1	10.9
		1999	Graduated	242	291	83.2	87.7	68.4	88.4	74.6
			Received GED	18	291	6.2	0.0	9.2	7.5	7.0
			Continued HS	15	291	5.2	6.2	9.2	2.7	7.9
			Dropped Out	16	291	5.5	6.2	13.2	1.4	10.5
123910	BEAUMONT ISD	2000	Graduated	1,022	1,288	79.3	77.1	66.7	86.0	72.7
			Received GED	39	1,288	3.0	2.5	1.3	4.3	2.3
			Continued HS	88	1,288	6.8	7.4	12.8	4.8	9.9
			Dropped Out	139	1,288	10.8	12.9	19.2	4.8	15.1
		1999	Graduated	890	1,241	71.7	68.0	60.0	82.1	65.0
			Received GED	50	1,241	4.0	3.3	7.7	5.1	3.8
			Continued HS	159	1,241	12.8	15.4	15.4	6.3	17.4
			Dropped Out	142	1,241	11.4	13.3	16.9	6.5	13.8
183901	BECKVILLE ISD	2000	Graduated	38	43	88.4	100.0	-	86.5	100.0
			Received GED	2	43	4.7	0.0	-	5.4	0.0
			Continued HS	0	43	0.0	0.0	-	0.0	0.0
			Dropped Out	3	43	7.0	0.0	-	8.1	0.0
		1999	Graduated	34	40	85.0	71.4	-	87.5	80.0
			Received GED	2	40	5.0	0.0	-	6.3	0.0
			Continued HS	1	40	2.5	14.3	-	0.0	10.0
			Dropped Out	3	40	7.5	14.3	-	6.3	10.0
013901	BEEVILLE ISD	2000	Graduated	231	276	83.7	80.0	83.5	84.0	76.1
			Received GED	16	276	5.8	0.0	5.9	6.4	6.4
			Continued HS	24	276	8.7	20.0	8.2	8.5	13.8
			Dropped Out	5	276	1.8	0.0	2.4	1.1	3.7
		1999	Graduated	185	236	78.4	-	74.3	83.7	73.0
			Received GED	16	236	6.8	-	5.6	9.3	7.0
			Continued HS	29	236	12.3	-	16.7	5.8	17.0
			Dropped Out	6	236	2.5	-	3.5	1.2	3.0
039904	BELLEVUE ISD	2000	Graduated	10	12	83.3	-	-	83.3	-
			Received GED	0	12	0.0	-	-	0.0	-
			Continued HS	2	12	16.7	-	-	16.7	-
			Dropped Out	0	12	0.0	-	-	0.0	-
		1999	Graduated	17	17	100.0	-	-	100.0	-
			Received GED	0	17	0.0	-	-	0.0	-
			Continued HS	0	17	0.0	-	-	0.0	-
			Dropped Out	0	17	0.0	-	-	0.0	-
091901	BELLS ISD	2000	Graduated	38	41	92.7	-	-	92.3	100.0
			Received GED	0	41	0.0	-	-	0.0	0.0
			Continued HS	2	41	4.9	-	-	5.1	0.0
			Dropped Out	1	41	2.4	-	-	2.6	0.0
		1999	Graduated	47	51	92.2	-	-	92.2	87.5
			Received GED	0	51	0.0	-	-	0.0	0.0
			Continued HS	1	51	2.0	-	-	2.0	0.0
			Dropped Out	3	51	5.9	-	-	5.9	12.5
008901	BELLVILLE ISD	2000	Graduated	151	163	92.6	90.5	81.8	93.9	93.8
			Received GED	5	163	3.1	4.8	0.0	3.1	0.0
			Continued HS	3	163	1.8	0.0	18.2	0.8	6.3
			Dropped Out	4	163	2.5	4.8	0.0	2.3	0.0
		1999	Graduated	123	134	91.8	84.2	100.0	92.3	90.9

Note: A dash (-) indicates data are not reported to protect student anonymity.

Table 4. Longitudinal Dropout and Completion Rates, Grades 9-12, by Student Group, Classes of 1999 and 2000:  
District Listing

District Number	District	Class	Final Status	Number	Number in Cohort	Rate %						
						All Students	Afr. Am.	Hispanic	White	Econ. Dis.		
014903	BELLVILLE ISD	1999	Received GED	5	134	3.7	5.3	0.0	3.8	9.1		
			Continued HS	3	134	2.2	5.3	0.0	1.9	0.0		
			Dropped Out	3	134	2.2	5.3	0.0	1.9	0.0		
125902	BELTON ISD	2000	Graduated	416	444	93.7	81.3	87.0	95.5	84.5		
			Received GED	20	444	4.5	0.0	10.1	3.7	6.9		
			Continued HS	4	444	0.9	12.5	1.4	0.3	3.4		
			Dropped Out	4	444	0.9	6.3	1.4	0.6	5.2		
		1999	Graduated	376	400	94.0	86.7	94.2	94.2	83.3		
			Received GED	11	400	2.8	6.7	1.9	2.7	10.0		
066901	BENAVIDES ISD	2000	Continued HS	9	400	2.3	0.0	3.8	2.1	3.3		
			Dropped Out	4	400	1.0	6.7	0.0	0.9	3.3		
			1999	Graduated	29	31	93.5	-	92.9	-	87.5	
				Received GED	0	31	0.0	-	0.0	-	0.0	
		138904	BEN BOLT-PALITO BLANCO CISD	2000	Continued HS	1	31	3.2	-	3.6	-	6.3
					Dropped Out	1	31	3.2	-	3.6	-	6.3
1999	Graduated				36	39	92.3	-	92.1	-	92.3	
	Received GED				0	39	0.0	-	0.0	-	0.0	
187901	BENJAMIN ISD			2000	Continued HS	0	39	0.0	-	0.0	-	0.0
					Dropped Out	3	39	7.7	-	7.9	-	7.7
		1999	Graduated		41	46	89.1	-	89.1	-	86.2	
			Received GED		1	46	2.2	-	2.2	-	3.4	
		230901	BIG SANDY ISD (Polk Co.)	2000	Continued HS	0	46	0.0	-	0.0	-	0.0
					Dropped Out	4	46	8.7	-	8.7	-	10.3
1999	Graduated				7	7	100.0	-	-	100.0	-	
	Received GED				0	7	0.0	-	-	0.0	-	
114901	BIG SANDY ISD (Upshur Co.)			2000	Continued HS	0	7	0.0	-	-	0.0	-
					Dropped Out	0	7	0.0	-	-	0.0	-
		1999	Graduated		9	9	100.0	-	-	100.0	-	
			Received GED		0	9	0.0	-	-	0.0	-	
		220902	BIG SPRING ISD	2000	Continued HS	0	9	0.0	-	-	0.0	-
					Dropped Out	0	9	0.0	-	-	0.0	-
1999	Graduated				9	9	100.0	-	-	100.0	-	
	Received GED				0	9	0.0	-	-	0.0	-	
187901	BIG SANDY ISD (Polk Co.)			2000	Continued HS	0	9	0.0	-	-	0.0	-
					Dropped Out	0	9	0.0	-	-	0.0	-
		1999	Graduated		33	36	91.7	-	-	90.9	90.0	
			Received GED		0	36	0.0	-	-	0.0	0.0	
		230901	BIG SANDY ISD (Upshur Co.)	2000	Continued HS	1	36	2.8	-	-	3.0	10.0
					Dropped Out	2	36	5.6	-	-	6.1	0.0
1999	Graduated				18	23	78.3	-	-	80.0	76.9	
	Received GED				1	23	4.3	-	-	0.0	7.7	
114901	BIG SANDY ISD (Upshur Co.)			2000	Continued HS	2	23	8.7	-	-	6.7	7.7
					Dropped Out	2	23	8.7	-	-	13.3	7.7
		1999	Graduated		46	55	83.6	100.0	-	79.1	85.7	
			Received GED		4	55	7.3	0.0	-	9.3	0.0	
		114901	BIG SPRING ISD	2000	Continued HS	2	55	3.6	0.0	-	4.7	4.8
					Dropped Out	3	55	5.5	0.0	-	7.0	9.5
1999	Graduated				40	49	81.6	100.0	-	76.3	76.5	
	Received GED				1	49	2.0	0.0	-	2.6	0.0	
114901	BIG SPRING ISD			2000	Continued HS	1	49	2.0	0.0	-	2.6	0.0
					Dropped Out	7	49	14.3	0.0	-	18.4	23.5
		1999	Graduated		217	281	77.2	76.9	70.3	82.6	64.3	
			Received GED		15	281	5.3	7.7	4.2	6.0	6.0	
		114901	BIG SPRING ISD	2000	Continued HS	16	281	5.7	7.7	8.5	3.4	8.3
					Dropped Out	33	281	11.7	7.7	16.9	8.1	21.4
1999	Graduated				196	276	71.0	80.0	62.5	75.5	53.7	
	Received GED				23	276	8.3	0.0	4.8	11.6	4.5	
114901	BIG SPRING ISD			2000	Continued HS	23	276	8.3	0.0	13.5	5.8	17.9
					Dropped Out	34	276	12.3	20.0	19.2	7.1	23.9
		1999	Graduated		1,063	1,252	84.9	93.5	71.9	86.9	81.4	
			Received GED		61	1,252	4.9	3.2	2.9	5.4	5.2	

Note: A dash (-) indicates data are not reported to protect student anonymity.

Table 4. Longitudinal Dropout and Completion Rates, Grades 9-12, by Student Group, Classes of 1999 and 2000:  
District Listing

District Number	District	Class	Final Status	Number	Number in Cohort	Rate %				
						All Students	Afr. Am.	Hispanic	White	Econ. Dis.
	BIRDEVILLE ISD	2000	Continued HS	72	1,252	5.8	3.2	14.4	4.2	7.0
			Dropped Out	56	1,252	4.5	0.0	10.8	3.6	6.4
		1999	Graduated	1,012	1,280	79.1	72.2	68.9	80.7	66.5
			Received GED	68	1,280	5.3	11.1	2.5	5.7	4.0
178902	BISHOP CONS ISD	2000	Continued HS	97	1,280	7.6	5.6	17.2	6.4	11.0
			Dropped Out	103	1,280	8.0	11.1	11.5	7.2	18.5
		1999	Graduated	77	91	84.6	-	85.7	85.3	77.3
			Received GED	10	91	11.0	-	10.7	8.8	13.6
177903	BLACKWELL CONS ISD	2000	Continued HS	1	91	1.1	-	1.8	0.0	0.0
			Dropped Out	3	91	3.3	-	1.8	5.9	9.1
		1999	Graduated	63	70	90.0	-	86.7	96.0	70.6
			Received GED	0	70	0.0	-	0.0	0.0	0.0
016902	BLANCO ISD	2000	Continued HS	3	70	4.3	-	4.4	4.0	17.6
			Dropped Out	4	70	5.7	-	8.9	0.0	11.8
		1999	Graduated	14	15	93.3	-	-	92.3	87.5
			Received GED	1	15	6.7	-	-	7.7	12.5
116915	BLAND ISD	2000	Continued HS	0	15	0.0	-	-	0.0	0.0
			Dropped Out	0	15	0.0	-	-	0.0	0.0
		1999	Graduated	22	22	100.0	-	100.0	100.0	100.0
			Received GED	0	22	0.0	-	0.0	0.0	0.0
025904	BLANKET ISD	2000	Continued HS	0	22	0.0	-	0.0	0.0	0.0
			Dropped Out	0	22	0.0	-	0.0	0.0	0.0
		1999	Graduated	48	55	87.3	-	81.8	90.7	81.3
			Received GED	0	55	0.0	-	0.0	0.0	0.0
015801	BLESSED SACRAMENT ACAD	2000	Continued HS	3	55	5.5	-	9.1	2.3	12.5
			Dropped Out	4	55	7.3	-	9.1	7.0	6.3
		1999	Graduated	20	21	95.2	-	-	95.2	-
			Received GED	1	21	4.8	-	-	4.8	-
034909	BLOOMBURG ISD	2000	Continued HS	0	21	0.0	-	-	0.0	-
			Dropped Out	0	21	0.0	-	-	0.0	-
		1999	Graduated	28	33	84.8	-	-	83.9	60.0
			Received GED	3	33	9.1	-	-	9.7	20.0
015801	BLESSED SACRAMENT ACAD	2000	Continued HS	2	33	6.1	-	-	6.5	20.0
			Dropped Out	0	33	0.0	-	-	0.0	0.0
		1999	Graduated	20	21	95.2	-	-	95.2	100.0
			Received GED	1	21	4.8	-	-	4.8	0.0
015801	BLESSED SACRAMENT ACAD	2000	Continued HS	0	21	0.0	-	-	0.0	0.0
			Dropped Out	0	21	0.0	-	-	0.0	0.0
		1999	Graduated	8	51	15.7	-	17.4	-	7.9
			Received GED	2	51	3.9	-	4.3	-	2.6
015801	BLESSED SACRAMENT ACAD	2000	Continued HS	25	51	49.0	-	47.8	-	60.5
			Dropped Out	16	51	31.4	-	30.4	-	28.9
		1999	Graduated	3	72	4.2	-	3.3	12.5	4.0
			Received GED	4	72	5.6	-	5.0	12.5	6.0
015801	BLESSED SACRAMENT ACAD	2000	Continued HS	37	72	51.4	-	51.7	50.0	48.0
			Dropped Out	28	72	38.9	-	40.0	25.0	42.0
		1999	Graduated	19	21	90.5	-	-	89.5	71.4
			Received GED	1	21	4.8	-	-	5.3	14.3
015801	BLESSED SACRAMENT ACAD	2000	Continued HS	1	21	4.8	-	-	5.3	14.3
			Dropped Out	0	21	0.0	-	-	0.0	0.0
		1999	Graduated	29	31	93.5	-	-	93.5	100.0
			Received GED	1	31	3.2	-	-	3.2	0.0
015801	BLESSED SACRAMENT ACAD	2000	Continued HS	1	31	3.2	-	-	3.2	0.0

Note: A dash (-) indicates data are not reported to protect student anonymity.

Table 4. Longitudinal Dropout and Completion Rates, Grades 9-12, by Student Group, Classes of 1999 and 2000:  
District Listing

District Number	District	Class	Final Status	Number	Number in Cohort	Rate %				
						All Students	Afr. Am.	Hispanic	White	Econ. Dis.
175902	BLOOMBURG ISD	1999	Dropped Out	0	31	0.0	-	-	0.0	0.0
		2000	Graduated	46	47	97.9	-	-	97.7	100.0
	Received GED		0	47	0.0	-	-	0.0	0.0	
	235901	BLOOMING GROVE ISD	1999	Continued HS	1	47	2.1	-	-	2.3
Dropped Out				0	47	0.0	-	-	0.0	0.0
2000		Graduated	62	70	88.6	-	-	88.9	66.7	
		Received GED	0	70	0.0	-	-	0.0	0.0	
	Continued HS	1	70	1.4	-	-	1.6	0.0		
	Dropped Out	7	70	10.0	-	-	9.5	33.3		
235901	BLOOMINGTON ISD	2000	Graduated	48	61	78.7	-	70.0	100.0	83.3
			Received GED	1	61	1.6	-	2.5	0.0	0.0
	Continued HS	6	61	9.8	-	12.5	0.0	10.0		
	Dropped Out	6	61	9.8	-	15.0	0.0	6.7		
043917	BLUE RIDGE ISD	1999	Graduated	60	79	75.9	80.0	73.7	82.4	80.5
			Received GED	4	79	5.1	0.0	3.5	11.8	2.4
	Continued HS	5	79	6.3	0.0	8.8	0.0	2.4		
	Dropped Out	10	79	12.7	20.0	14.0	5.9	14.6		
043917	BLUE RIDGE ISD	2000	Graduated	34	38	89.5	-	-	89.2	-
			Received GED	0	38	0.0	-	-	0.0	-
	Continued HS	2	38	5.3	-	-	5.4	-		
	Dropped Out	2	38	5.3	-	-	5.4	-		
109913	BLUM ISD	1999	Graduated	21	26	80.8	-	-	80.8	-
			Received GED	1	26	3.8	-	-	3.8	-
	Continued HS	1	26	3.8	-	-	3.8	-		
	Dropped Out	3	26	11.5	-	-	11.5	-		
109913	BLUM ISD	2000	Graduated	23	24	95.8	-	-	95.5	100.0
			Received GED	1	24	4.2	-	-	4.5	0.0
	Continued HS	0	24	0.0	-	-	0.0	0.0		
	Dropped Out	0	24	0.0	-	-	0.0	0.0		
130901	BOERNE ISD	1999	Graduated	1	16	6.3	-	-	7.7	-
			Received GED	0	16	0.0	-	-	0.0	-
	Continued HS	14	16	87.5	-	-	84.6	-		
	Dropped Out	1	16	6.3	-	-	7.7	-		
130901	BOERNE ISD	2000	Graduated	325	367	88.6	-	68.1	91.5	67.6
			Received GED	25	367	6.8	-	19.1	5.0	21.6
	Continued HS	14	367	3.8	-	10.6	2.8	8.1		
	Dropped Out	3	367	0.8	-	2.1	0.6	2.7		
116916	BOLES ISD	1999	Graduated	267	292	91.4	-	81.0	93.1	78.1
			Received GED	14	292	4.8	-	9.5	4.0	15.6
	Continued HS	10	292	3.4	-	9.5	2.4	6.3		
	Dropped Out	1	292	0.3	-	0.0	0.4	0.0		
116916	BOLES ISD	2000	Graduated	38	41	92.7	-	-	92.7	92.9
			Received GED	0	41	0.0	-	-	0.0	0.0
	Continued HS	0	41	0.0	-	-	0.0	0.0		
	Dropped Out	3	41	7.3	-	-	7.3	7.1		
241901	BOLING ISD	1999	Graduated	32	39	82.1	-	-	81.6	84.6
			Received GED	2	39	5.1	-	-	5.3	7.7
	Continued HS	0	39	0.0	-	-	0.0	0.0		
	Dropped Out	5	39	12.8	-	-	13.2	7.7		
241901	BOLING ISD	2000	Graduated	71	82	86.6	80.0	87.5	88.4	75.0
			Received GED	4	82	4.9	6.7	4.2	4.7	5.0
	Continued HS	5	82	6.1	13.3	8.3	2.3	15.0		
	Dropped Out	2	82	2.4	0.0	0.0	4.7	5.0		
074903	BONHAM ISD	1999	Graduated	61	70	87.1	76.5	94.4	88.6	72.7
			Received GED	2	70	2.9	0.0	0.0	5.7	0.0
	Continued HS	5	70	7.1	17.6	0.0	5.7	9.1		
	Dropped Out	2	70	2.9	5.9	5.6	0.0	18.2		
074903	BONHAM ISD	2000	Graduated	102	116	87.9	69.2	-	90.7	76.5
			Received GED	3	116	2.6	0.0	-	3.1	0.0
	Continued HS	4	116	3.4	23.1	-	1.0	17.6		
	Dropped Out	7	116	6.0	7.7	-	5.2	5.9		

Note: A dash (-) indicates data are not reported to protect student anonymity.

Table 4. Longitudinal Dropout and Completion Rates, Grades 9-12, by Student Group, Classes of 1999 and 2000:  
District Listing

District Number	District	Class	Final Status	Number	Number in Cohort	Rate %				
						All Students	Afr. Am.	Hispanic	White	Econ. Dis.
	BONHAM ISD	1999	Graduated	109	125	87.2	91.7	57.1	88.6	64.3
			Received GED	4	125	3.2	0.0	14.3	2.9	10.7
			Continued HS	6	125	4.8	8.3	28.6	2.9	14.3
			Dropped Out	6	125	4.8	0.0	0.0	5.7	10.7
148901	BOOKER ISD	2000	Graduated	23	28	82.1	-	81.8	81.3	100.0
			Received GED	1	28	3.6	-	0.0	6.3	0.0
			Continued HS	2	28	7.1	-	0.0	12.5	0.0
			Dropped Out	2	28	7.1	-	18.2	0.0	0.0
		1999	Graduated	29	34	85.3	-	80.0	88.9	71.4
			Received GED	0	34	0.0	-	0.0	0.0	0.0
			Continued HS	1	34	2.9	-	6.7	0.0	7.1
			Dropped Out	4	34	11.8	-	13.3	11.1	21.4
017901	BORDEN COUNTY ISD	2000	Graduated	23	24	95.8	-	-	95.0	-
			Received GED	1	24	4.2	-	-	5.0	-
			Continued HS	0	24	0.0	-	-	0.0	-
			Dropped Out	0	24	0.0	-	-	0.0	-
		1999	Graduated	14	14	100.0	-	-	100.0	-
			Received GED	0	14	0.0	-	-	0.0	-
			Continued HS	0	14	0.0	-	-	0.0	-
			Dropped Out	0	14	0.0	-	-	0.0	-
117901	BORGER ISD	2000	Graduated	217	248	87.5	100.0	74.0	90.8	22.2
			Received GED	3	248	1.2	0.0	0.0	1.6	11.1
			Continued HS	7	248	2.8	0.0	6.0	1.6	0.0
			Dropped Out	21	248	8.5	0.0	20.0	5.9	66.7
		1999	Graduated	203	225	90.2	85.7	89.6	90.4	81.8
			Received GED	1	225	0.4	0.0	0.0	0.6	0.0
			Continued HS	7	225	3.1	14.3	2.1	3.0	4.5
			Dropped Out	14	225	6.2	0.0	8.3	6.0	13.6
161923	BOSQUEVILLE ISD	2000	Graduated	18	25	72.0	-	-	69.6	-
			Received GED	6	25	24.0	-	-	26.1	-
			Continued HS	0	25	0.0	-	-	0.0	-
			Dropped Out	1	25	4.0	-	-	4.3	-
		1999	Graduated	28	34	82.4	-	-	83.9	80.0
			Received GED	3	34	8.8	-	-	9.7	0.0
			Continued HS	1	34	2.9	-	-	0.0	20.0
			Dropped Out	2	34	5.9	-	-	6.5	0.0
185901	BOVINA ISD	2000	Graduated	21	28	75.0	-	73.9	80.0	80.0
			Received GED	1	28	3.6	-	4.3	0.0	0.0
			Continued HS	1	28	3.6	-	4.3	0.0	6.7
			Dropped Out	5	28	17.9	-	17.4	20.0	13.3
		1999	Graduated	35	39	89.7	-	87.5	100.0	82.6
			Received GED	0	39	0.0	-	0.0	0.0	0.0
			Continued HS	0	39	0.0	-	0.0	0.0	0.0
			Dropped Out	4	39	10.3	-	12.5	0.0	17.4
169901	BOWIE ISD	2000	Graduated	92	121	76.0	-	87.5	74.5	50.0
			Received GED	12	121	9.9	-	0.0	10.9	27.3
			Continued HS	5	121	4.1	-	0.0	4.5	4.5
			Dropped Out	12	121	9.9	-	12.5	10.0	18.2
		1999	Graduated	92	128	71.9	-	83.3	72.3	56.0
			Received GED	15	128	11.7	-	0.0	12.6	20.0
			Continued HS	10	128	7.8	-	16.7	6.7	16.0
			Dropped Out	11	128	8.6	-	0.0	8.4	8.0
249902	BOYD ISD	2000	Graduated	64	76	84.2	-	-	84.7	44.4
			Received GED	3	76	3.9	-	-	4.2	0.0
			Continued HS	1	76	1.3	-	-	1.4	0.0
			Dropped Out	8	76	10.5	-	-	9.7	55.6
		1999	Graduated	66	85	77.6	-	-	77.2	80.0
			Received GED	6	85	7.1	-	-	6.3	0.0
			Continued HS	5	85	5.9	-	-	6.3	0.0
			Dropped Out	8	85	9.4	-	-	10.1	20.0
180901	BOYS RANCH ISD	2000	Graduated	35	39	89.7	-	100.0	86.7	86.7

Note: A dash (-) indicates data are not reported to protect student anonymity.

Table 4. Longitudinal Dropout and Completion Rates, Grades 9-12, by Student Group, Classes of 1999 and 2000:  
District Listing

District Number	District	Class	Final Status	Number	Number in Cohort	Rate %					
						All Students	Afr. Am.	Hispanic	White	Econ. Dis.	
136901	BOYS RANCH ISD	2000	Received GED	1	39	2.6	-	0.0	3.3	3.3	
			Continued HS	1	39	2.6	-	0.0	3.3	3.3	
			Dropped Out	2	39	5.1	-	0.0	6.7	6.7	
		1999	Graduated	25	28	89.3	-	80.0	90.5	91.7	
			Received GED	0	28	0.0	-	0.0	0.0	0.0	
			Continued HS	0	28	0.0	-	0.0	0.0	0.0	
	BRACKETT ISD	2000	Graduated	52	53	98.1	-	100.0	95.8	100.0	
			Received GED	1	53	1.9	-	0.0	4.2	0.0	
			Continued HS	0	53	0.0	-	0.0	0.0	0.0	
		1999	Graduated	39	45	86.7	-	85.2	88.2	96.3	
			Received GED	2	45	4.4	-	3.7	5.9	0.0	
			Continued HS	0	45	0.0	-	0.0	0.0	0.0	
160901	BRADY ISD	2000	Graduated	76	90	84.4	85.7	76.9	90.9	68.4	
			Received GED	8	90	8.9	14.3	10.3	6.8	21.1	
			Continued HS	2	90	2.2	0.0	5.1	0.0	0.0	
		1999	Graduated	80	95	84.2	-	76.0	86.6	66.7	
			Received GED	7	95	7.4	-	8.0	7.5	16.7	
			Continued HS	2	95	2.1	-	4.0	1.5	4.2	
	BRAZOS ISD	2000	Graduated	55	65	84.6	-	60.0	88.0	58.3	
			Received GED	1	65	1.5	-	0.0	2.0	8.3	
			Continued HS	2	65	3.1	-	10.0	2.0	0.0	
		1999	Graduated	49	71	69.0	60.0	60.0	73.9	63.2	
			Received GED	3	71	4.2	0.0	6.7	4.3	0.0	
			Continued HS	3	71	4.2	20.0	0.0	2.2	5.3	
021803	BRAZOS SCHOOL FOR INQUIRY	2000	Graduated	-	-	-	-	-	-	-	
			Received GED	-	-	-	-	-	-	-	
			Continued HS	-	-	-	-	-	-	-	
			Dropped Out	-	-	-	-	-	-	-	
020905	BRAZOSPORT ISD	2000	Graduated	664	770	86.2	88.5	80.5	88.0	75.8	
			Received GED	42	770	5.5	3.8	5.7	5.7	9.1	
			Continued HS	57	770	7.4	7.7	12.9	5.3	14.4	
		1999	Graduated	610	711	85.8	88.7	77.4	87.9	77.7	
			Received GED	34	711	4.8	0.0	3.0	6.1	6.2	
			Continued HS	61	711	8.6	11.3	17.1	5.5	13.1	
	BRECKENRIDGE ISD	2000	Graduated	118	147	80.3	83.3	79.3	80.2	68.8	
			Received GED	7	147	4.8	0.0	3.4	5.4	6.3	
			Continued HS	6	147	4.1	0.0	3.4	4.5	12.5	
		1999	Graduated	97	118	82.2	-	76.5	82.3	65.2	
			Received GED	4	118	3.4	-	5.9	3.1	8.7	
			Continued HS	6	118	5.1	-	0.0	6.3	8.7	
198901	BREMOND ISD	2000	Graduated	26	28	92.9	83.3	-	94.7	90.0	
			Received GED	0	28	0.0	0.0	-	0.0	0.0	
			Continued HS	0	28	0.0	0.0	-	0.0	0.0	
		1999	Graduated	22	23	95.7	-	-	95.2	-	
			Received GED	0	23	0.0	-	-	0.0	-	
			Continued HS	0	23	0.0	-	-	0.0	-	
	239901	BRENHAM ISD	2000	Graduated	280	329	85.1	75.0	53.8	92.1	64.3
				Received GED	10	329	3.0	2.8	3.8	3.1	2.9

Note: A dash (-) indicates data are not reported to protect student anonymity.



Table 4. Longitudinal Dropout and Completion Rates, Grades 9-12, by Student Group, Classes of 1999 and 2000:  
District Listing

District Number	District	Class	Final Status	Number	Number in Cohort	Rate %					
						All Students	Afr. Am.	Hispanic	White	Econ. Dis.	
181901	BRENHAM ISD	2000	Continued HS	18	329	5.5	9.7	19.2	2.2	18.6	
			Dropped Out	21	329	6.4	12.5	23.1	2.6	14.3	
		1999	Graduated	275	312	88.1	74.6	66.7	94.0	66.7	
			Received GED	9	312	2.9	3.2	4.2	2.8	2.0	
	BRIDGE CITY ISD	2000	Continued HS	11	312	3.5	4.8	16.7	1.9	13.7	
			Dropped Out	17	312	5.4	17.5	12.5	1.4	17.6	
		1999	Graduated	186	198	93.9	-	83.3	95.1	87.5	
			Received GED	1	198	0.5	-	0.0	0.5	0.0	
Continued HS	4		198	2.0	-	0.0	1.6	12.5			
Dropped Out	7		198	3.5	-	16.7	2.7	0.0			
249903	BRIDGEPORT ISD	2000	Graduated	205	218	94.0	-	-	94.6	88.9	
			Received GED	4	218	1.8	-	-	1.5	0.0	
		1999	Continued HS	3	218	1.4	-	-	1.5	3.7	
			Dropped Out	6	218	2.8	-	-	2.5	7.4	
	243801	BRIDGEPORT ISD	2000	Graduated	126	148	85.1	-	70.8	87.6	91.7
				Received GED	9	148	6.1	-	8.3	5.8	0.0
			1999	Continued HS	9	148	6.1	-	12.5	5.0	0.0
				Dropped Out	4	148	2.7	-	8.3	1.7	8.3
243801		BRIGHT IDEAS CHARTER	2000	Graduated	119	136	87.5	-	76.7	90.6	63.2
				Received GED	2	136	1.5	-	0.0	1.9	0.0
			1999	Continued HS	9	136	6.6	-	20.0	2.8	21.1
				Dropped Out	6	136	4.4	-	3.3	4.7	15.8
	203902	BROADDUS ISD	2000	Graduated	-	-	-	-	-	-	-
				Received GED	-	-	-	-	-	-	-
			1999	Continued HS	-	-	-	-	-	-	-
				Dropped Out	-	-	-	-	-	-	-
184909		BROCK ISD	2000	Graduated	-	-	-	-	-	-	-
				Received GED	-	-	-	-	-	-	-
			1999	Continued HS	-	-	-	-	-	-	-
				Dropped Out	-	-	-	-	-	-	-
	041901	BROCK ISD	2000	Graduated	26	28	92.9	-	-	92.0	92.9
				Received GED	1	28	3.6	-	-	4.0	0.0
			1999	Continued HS	0	28	0.0	-	-	0.0	0.0
				Dropped Out	1	28	3.6	-	-	4.0	7.1
041901		BRONTE ISD	2000	Graduated	16	18	88.9	-	-	88.9	90.0
				Received GED	0	18	0.0	-	-	0.0	0.0
			1999	Continued HS	1	18	5.6	-	-	5.6	10.0
				Dropped Out	1	18	5.6	-	-	5.6	0.0
	121902	BRONTE ISD	2000	Graduated	36	57	63.2	0.0	42.9	78.6	10.0
				Received GED	7	57	12.3	12.5	14.3	11.9	30.0
			1999	Continued HS	14	57	24.6	87.5	42.9	9.5	60.0
				Dropped Out	0	57	0.0	0.0	0.0	0.0	0.0
121902		BRONTE ISD	2000	Graduated	31	34	91.2	-	-	90.9	-
				Received GED	0	34	0.0	-	-	0.0	-
			1999	Continued HS	2	34	5.9	-	-	6.1	-
				Dropped Out	1	34	2.9	-	-	3.0	-
	121902	BROOKELAND ISD	2000	Graduated	21	97	21.6	0.0	16.0	38.6	13.2
				Received GED	57	97	58.8	61.5	64.0	52.3	56.6
			1999	Continued HS	18	97	18.6	38.5	20.0	6.8	28.3
				Dropped Out	1	97	1.0	0.0	0.0	2.3	1.9
121902		BROOKELAND ISD	2000	Graduated	36	63	57.1	28.6	52.9	64.1	44.4
				Received GED	7	63	11.1	14.3	23.5	5.1	8.3
			1999	Continued HS	19	63	30.2	57.1	23.5	28.2	44.4
				Dropped Out	1	63	1.6	0.0	0.0	2.6	2.8
	121902	BROOKELAND ISD	2000	Graduated	20	23	87.0	100.0	-	80.0	75.0
				Received GED	2	23	8.7	0.0	-	13.3	16.7
			1999	Continued HS	1	23	4.3	0.0	-	6.7	8.3
				Dropped Out	0	23	0.0	0.0	-	0.0	0.0
BROOKELAND ISD		2000	Graduated	11	13	84.6	-	-	77.8	80.0	
			Received GED	2	13	15.4	-	-	22.2	20.0	
		1999	Continued HS	0	13	0.0	-	-	0.0	0.0	

Note: A dash (-) indicates data are not reported to protect student anonymity.

Table 4. Longitudinal Dropout and Completion Rates, Grades 9-12, by Student Group, Classes of 1999 and 2000:  
District Listing

District Number	District	Class	Final Status	Number	Number in Cohort	Rate %				
						All Students	Afr. Am.	Hispanic	White	Econ. Dis.
025908	BROOKELAND ISD	1999	Dropped Out	0	13	0.0	-	-	0.0	0.0
		2000	Graduated	11	12	91.7	-	-	90.0	80.0
			Received GED	1	12	8.3	-	-	10.0	20.0
			Continued HS	0	12	0.0	-	-	0.0	0.0
024901	BROOKS COUNTY ISD	2000	Dropped Out	0	12	0.0	-	-	0.0	0.0
			Graduated	12	12	100.0	-	-	100.0	100.0
			Received GED	0	12	0.0	-	-	0.0	0.0
			Continued HS	0	12	0.0	-	-	0.0	0.0
024901	BROOKS COUNTY ISD	2000	Dropped Out	0	12	0.0	-	-	0.0	0.0
			Graduated	92	131	70.2	-	68.9	88.9	77.3
			Received GED	0	131	0.0	-	0.0	0.0	0.0
			Continued HS	16	131	12.2	-	12.3	11.1	4.5
024901	BROOKS COUNTY ISD	2000	Dropped Out	23	131	17.6	-	18.9	0.0	18.2
			Graduated	87	109	79.8	-	79.0	87.5	81.6
			Received GED	3	109	2.8	-	3.0	0.0	2.0
			Continued HS	7	109	6.4	-	7.0	0.0	2.0
223901	BROWNFIELD ISD	2000	Dropped Out	12	109	11.0	-	11.0	12.5	14.3
			Graduated	129	157	82.2	-	76.5	89.6	71.7
			Received GED	5	157	3.2	-	2.4	4.5	4.3
			Continued HS	9	157	5.7	-	7.1	4.5	6.5
223901	BROWNFIELD ISD	2000	Dropped Out	14	157	8.9	-	14.1	1.5	17.4
			Graduated	139	174	79.9	66.7	72.5	91.4	72.3
			Received GED	5	174	2.9	0.0	1.1	5.7	4.3
			Continued HS	9	174	5.2	16.7	6.6	1.4	2.1
107902	BROWNSBORO ISD	2000	Dropped Out	21	174	12.1	16.7	19.8	1.4	21.3
			Graduated	141	164	86.0	94.4	57.1	86.2	82.1
			Received GED	10	164	6.1	0.0	0.0	7.2	3.6
			Continued HS	4	164	2.4	5.6	28.6	0.7	7.1
107902	BROWNSBORO ISD	2000	Dropped Out	9	164	5.5	0.0	14.3	5.8	7.1
			Graduated	133	155	85.8	84.6	-	87.1	71.4
			Received GED	5	155	3.2	0.0	-	2.1	7.1
			Continued HS	4	155	2.6	0.0	-	2.9	0.0
031901	BROWNSVILLE ISD	2000	Dropped Out	13	155	8.4	15.4	-	7.9	21.4
			Graduated	1,692	2,220	76.2	-	75.9	83.6	75.9
			Received GED	79	2,220	3.6	-	3.6	3.0	3.8
			Continued HS	261	2,220	11.8	-	12.0	6.0	12.0
031901	BROWNSVILLE ISD	2000	Dropped Out	188	2,220	8.5	-	8.5	7.5	8.3
			Graduated	1,742	2,433	71.6	-	71.4	75.6	71.4
			Received GED	96	2,433	3.9	-	3.8	7.0	3.9
			Continued HS	307	2,433	12.6	-	12.7	10.5	13.7
025902	BROWNWOOD ISD	2000	Dropped Out	288	2,433	11.8	-	12.1	7.0	11.0
			Graduated	224	287	78.0	80.0	81.7	76.5	65.3
			Received GED	13	287	4.5	5.0	1.7	5.4	10.2
			Continued HS	22	287	7.7	5.0	8.3	7.8	10.2
025902	BROWNWOOD ISD	2000	Dropped Out	28	287	9.8	10.0	8.3	10.3	14.3
			Graduated	224	275	81.5	66.7	83.3	83.2	66.7
			Received GED	8	275	2.9	0.0	4.2	3.0	2.4
			Continued HS	15	275	5.5	12.5	2.1	5.1	11.9
161919	BRUCEVILLE-EDDY ISD	2000	Dropped Out	28	275	10.2	20.8	10.4	8.6	19.0
			Graduated	60	68	88.2	-	100.0	88.1	100.0
			Received GED	4	68	5.9	-	0.0	5.1	0.0
			Continued HS	1	68	1.5	-	0.0	1.7	0.0
161919	BRUCEVILLE-EDDY ISD	2000	Dropped Out	3	68	4.4	-	0.0	5.1	0.0
			Graduated	35	47	74.5	-	50.0	80.0	60.0
			Received GED	7	47	14.9	-	30.0	11.4	20.0
			Continued HS	2	47	4.3	-	10.0	2.9	10.0
021902	BRYAN ISD	2000	Dropped Out	3	47	6.4	-	10.0	5.7	10.0
			Graduated	608	761	79.9	76.2	67.2	87.4	69.4
			Received GED	53	761	7.0	3.5	8.2	7.2	7.6
			Continued HS	48	761	6.3	6.3	12.3	3.4	10.6
021902	BRYAN ISD	2000	Dropped Out	52	761	6.8	14.0	12.3	1.9	12.3

Note: A dash (-) indicates data are not reported to protect student anonymity.

Table 4. Longitudinal Dropout and Completion Rates, Grades 9-12, by Student Group, Classes of 1999 and 2000:  
District Listing

District Number	District	Class	Final Status	Number	Number in Cohort	Rate %				
						All Students	Afr. Am.	Hispanic	White	Econ. Dis.
119901	BRYAN ISD	1999	Graduated	582	752	77.4	65.9	67.3	87.7	64.7
			Received GED	34	752	4.5	2.4	5.4	5.0	3.3
			Continued HS	90	752	12.0	23.2	16.6	4.7	20.7
			Dropped Out	46	752	6.1	8.5	10.7	2.6	11.2
119901	BRYSON ISD	2000	Graduated	20	22	90.9	-	-	95.0	87.5
			Received GED	2	22	9.1	-	-	5.0	12.5
			Continued HS	0	22	0.0	-	-	0.0	0.0
			Dropped Out	0	22	0.0	-	-	0.0	0.0
166907	BUCKHOLTS ISD	1999	Graduated	24	24	100.0	-	-	100.0	100.0
			Received GED	0	24	0.0	-	-	0.0	0.0
			Continued HS	0	24	0.0	-	-	0.0	0.0
			Dropped Out	0	24	0.0	-	-	0.0	0.0
166907	BUCKHOLTS ISD	2000	Graduated	14	15	93.3	-	100.0	88.9	90.0
			Received GED	1	15	6.7	-	0.0	11.1	10.0
			Continued HS	0	15	0.0	-	0.0	0.0	0.0
			Dropped Out	0	15	0.0	-	0.0	0.0	0.0
186901	BUENA VISTA ISD	1999	Graduated	11	12	91.7	-	85.7	100.0	100.0
			Received GED	0	12	0.0	-	0.0	0.0	0.0
			Continued HS	1	12	8.3	-	14.3	0.0	0.0
			Dropped Out	0	12	0.0	-	0.0	0.0	0.0
186901	BUENA VISTA ISD	2000	Graduated	12	13	92.3	-	-	100.0	-
			Received GED	0	13	0.0	-	-	0.0	-
			Continued HS	0	13	0.0	-	-	0.0	-
			Dropped Out	1	13	7.7	-	-	0.0	-
145901	BUFFALO ISD	1999	Graduated	21	23	91.3	-	84.6	100.0	100.0
			Received GED	0	23	0.0	-	0.0	0.0	0.0
			Continued HS	2	23	8.7	-	15.4	0.0	0.0
			Dropped Out	0	23	0.0	-	0.0	0.0	0.0
145901	BUFFALO ISD	2000	Graduated	49	59	83.1	-	-	86.3	50.0
			Received GED	4	59	6.8	-	-	7.8	10.0
			Continued HS	3	59	5.1	-	-	3.9	10.0
			Dropped Out	3	59	5.1	-	-	2.0	30.0
015802	BUILDING ALTERNATIVES CHARTER	1999	Graduated	40	47	85.1	66.7	80.0	88.9	58.3
			Received GED	1	47	2.1	0.0	0.0	2.8	0.0
			Continued HS	1	47	2.1	0.0	0.0	2.8	8.3
			Dropped Out	5	47	10.6	33.3	20.0	5.6	33.3
015802	BUILDING ALTERNATIVES CHARTER	2000	Graduated	11	77	14.3	20.0	14.3	7.7	16.7
			Received GED	12	77	15.6	5.0	14.3	38.5	10.4
			Continued HS	25	77	32.5	35.0	33.3	23.1	39.6
			Dropped Out	29	77	37.7	40.0	38.1	30.8	33.3
212902	BULLARD ISD	1999	Graduated	0	37	0.0	0.0	0.0	0.0	0.0
			Received GED	4	37	10.8	0.0	15.8	14.3	7.7
			Continued HS	21	37	56.8	60.0	47.4	71.4	61.5
			Dropped Out	12	37	32.4	40.0	36.8	14.3	30.8
212902	BULLARD ISD	2000	Graduated	65	84	77.4	100.0	-	75.3	46.2
			Received GED	3	84	3.6	0.0	-	3.9	7.7
			Continued HS	5	84	6.0	0.0	-	6.5	0.0
			Dropped Out	11	84	13.1	0.0	-	14.3	46.2
121903	BUNA ISD	1999	Graduated	74	89	83.1	-	-	81.3	91.7
			Received GED	5	89	5.6	-	-	6.3	0.0
			Continued HS	3	89	3.4	-	-	3.8	0.0
			Dropped Out	7	89	7.9	-	-	8.8	8.3
121903	BUNA ISD	2000	Graduated	107	122	87.7	100.0	-	86.1	86.2
			Received GED	2	122	1.6	0.0	-	1.9	0.0
			Continued HS	2	122	1.6	0.0	-	1.9	3.4
			Dropped Out	11	122	9.0	0.0	-	10.2	10.3
243901	BURKBURNETT ISD	1999	Graduated	128	145	88.3	85.7	-	88.2	75.0
			Received GED	0	145	0.0	0.0	-	0.0	0.0
			Continued HS	6	145	4.1	14.3	-	3.7	7.1
			Dropped Out	11	145	7.6	0.0	-	8.1	17.9
243901	BURKBURNETT ISD	2000	Graduated	222	262	84.7	96.2	72.7	84.6	77.8

Note: A dash (-) indicates data are not reported to protect student anonymity.

Table 4. Longitudinal Dropout and Completion Rates, Grades 9-12, by Student Group, Classes of 1999 and 2000:  
District Listing

District Number	District	Class	Final Status	Number	Number in Cohort	Rate %					
						All Students	Afr. Am.	Hispanic	White	Econ. Dis.	
176901	BURKBURNETT ISD	2000	Received GED	7	262	2.7	0.0	9.1	2.8	2.2	
			Continued HS	13	262	5.0	0.0	0.0	5.1	8.9	
			Dropped Out	20	262	7.6	3.8	18.2	7.5	11.1	
		1999	Graduated	233	270	86.3	100.0	83.3	86.2	81.0	
			Received GED	4	270	1.5	0.0	0.0	1.8	2.4	
			Dropped Out	26	270	9.6	0.0	11.1	10.3	11.9	
	BURKEVILLE ISD	2000	Graduated	27	32	84.4	84.6	-	83.3	85.7	
			Received GED	1	32	3.1	0.0	-	5.6	4.8	
			Dropped Out	4	32	12.5	15.4	-	11.1	9.5	
		1999	Graduated	36	37	97.3	95.5	-	100.0	96.0	
			Received GED	0	37	0.0	0.0	-	0.0	0.0	
			Dropped Out	1	37	2.7	4.5	-	0.0	4.0	
126902	BURLESON ISD	2000	Graduated	354	422	83.9	100.0	84.2	83.5	82.6	
			Received GED	19	422	4.5	0.0	5.3	4.6	4.3	
			Dropped Out	23	422	5.5	0.0	10.5	5.3	8.7	
		1999	Graduated	331	404	81.9	-	87.0	81.6	50.0	
			Received GED	13	404	3.2	-	8.7	2.9	7.7	
			Dropped Out	35	404	8.7	-	4.3	9.1	23.1	
	027903	BURNET CONS ISD	2000	Graduated	161	191	84.3	-	93.3	82.4	86.0
				Received GED	18	191	9.4	-	0.0	11.3	6.0
				Dropped Out	7	191	3.7	-	0.0	4.4	6.0
		1999	Graduated	166	198	83.8	-	85.0	83.0	71.4	
			Received GED	14	198	7.1	-	0.0	8.2	9.5	
			Dropped Out	11	198	5.6	-	15.0	4.7	7.1	
239903	BURTON ISD	2000	Graduated	16	18	88.9	-	-	87.5	-	
			Received GED	0	18	0.0	-	-	0.0	-	
			Dropped Out	1	18	5.6	-	-	6.3	-	
		1999	Graduated	29	33	87.9	71.4	-	91.7	80.0	
			Received GED	1	33	3.0	0.0	-	4.2	0.0	
			Dropped Out	3	33	9.1	28.6	-	4.2	20.0	
	039901	BYERS ISD	2000	Graduated	10	11	90.9	-	-	90.9	-
				Received GED	0	11	0.0	-	-	0.0	-
				Dropped Out	1	11	9.1	-	-	9.1	-
		1999	Graduated	10	10	100.0	-	-	100.0	-	
			Received GED	0	10	0.0	-	-	0.0	-	
			Dropped Out	0	10	0.0	-	-	0.0	-	
109902	BYNUM ISD	2000	Graduated	18	19	94.7	-	-	93.8	85.7	
			Received GED	0	19	0.0	-	-	0.0	0.0	
			Dropped Out	1	19	5.3	-	-	6.3	14.3	
		1999	Graduated	21	21	100.0	-	-	100.0	100.0	
			Received GED	0	21	0.0	-	-	0.0	0.0	
			Dropped Out	0	21	0.0	-	-	0.0	0.0	
	116901	CADDO MILLS ISD	2000	Graduated	43	49	87.8	66.7	-	90.7	92.3
				Received GED	3	49	6.1	16.7	-	4.7	7.7
				Dropped Out	1	49	2.0	16.7	-	0.0	0.0
		1999	Graduated	51	55	92.7	-	-	94.3	80.0	
			Received GED	1	55	1.8	-	-	1.9	10.0	

Note: A dash (-) indicates data are not reported to protect student anonymity.

Table 4. Longitudinal Dropout and Completion Rates, Grades 9-12, by Student Group, Classes of 1999 and 2000:  
District Listing

District Number	District	Class	Final Status	Number	Number in Cohort	Rate %				
						All Students	Afr. Am.	Hispanic	White	Econ. Dis.
178903	CADDO MILLS ISD	1999	Continued HS	1	55	1.8	-	-	1.9	0.0
			Dropped Out	2	55	3.6	-	-	1.9	10.0
	CALALLEN ISD	2000	Graduated	367	397	92.4	83.3	89.7	94.1	84.6
			Received GED	7	397	1.8	0.0	1.7	1.8	1.9
026901	CALALLEN ISD	1999	Continued HS	17	397	4.3	16.7	6.0	3.0	11.5
			Dropped Out	6	397	1.5	0.0	2.6	1.1	1.9
			Graduated	319	357	89.4	66.7	82.1	93.6	76.9
			Received GED	5	357	1.4	0.0	0.9	1.3	0.0
	CALDWELL ISD	2000	Continued HS	18	357	5.0	33.3	9.8	2.1	9.6
			Dropped Out	15	357	4.2	0.0	7.1	3.0	13.5
			Graduated	117	138	84.8	73.3	77.3	88.1	73.9
			Received GED	7	138	5.1	6.7	9.1	4.0	4.3
029901	CALHOUN CO ISD	1999	Continued HS	3	138	2.2	0.0	0.0	3.0	0.0
			Dropped Out	11	138	8.0	20.0	13.6	5.0	21.7
			Graduated	107	137	78.1	66.7	63.0	85.2	65.9
			Received GED	10	137	7.3	14.3	3.7	6.8	7.3
	CALHOUN CO ISD	2000	Continued HS	3	137	2.2	0.0	0.0	3.4	2.4
			Dropped Out	17	137	12.4	19.0	33.3	4.5	24.4
			Graduated	207	250	82.8	87.5	72.7	89.6	64.3
			Received GED	10	250	4.0	12.5	5.1	3.0	7.1
049905	CALLISBURG ISD	1999	Continued HS	24	250	9.6	0.0	19.2	3.0	17.9
			Dropped Out	9	250	3.6	0.0	3.0	4.4	10.7
			Graduated	171	225	76.0	100.0	65.9	81.4	65.1
			Received GED	6	225	2.7	0.0	2.2	3.4	0.0
	CALLISBURG ISD	2000	Continued HS	20	225	8.9	0.0	12.1	6.8	9.3
			Dropped Out	28	225	12.4	0.0	19.8	8.5	25.6
			Graduated	71	75	94.7	-	-	94.5	100.0
			Received GED	1	75	1.3	-	-	1.4	0.0
198902	CALVERT ISD	1999	Continued HS	0	75	0.0	-	-	0.0	0.0
			Dropped Out	3	75	4.0	-	-	4.1	0.0
			Graduated	63	72	87.5	-	-	87.0	85.7
			Received GED	3	72	4.2	-	-	4.3	0.0
	CALVERT ISD	2000	Continued HS	1	72	1.4	-	-	1.4	0.0
			Dropped Out	5	72	6.9	-	-	7.2	14.3
			Graduated	17	20	85.0	80.0	-	-	81.3
			Received GED	1	20	5.0	6.7	-	-	6.3
101837	CALVIN NELMS CHARTER	1999	Continued HS	1	20	5.0	6.7	-	-	6.3
			Dropped Out	1	20	5.0	6.7	-	-	6.3
			Graduated	10	12	83.3	81.8	-	-	81.8
			Received GED	0	12	0.0	0.0	-	-	0.0
	CALVIN NELMS CHARTER	2000	Continued HS	1	12	8.3	9.1	-	-	9.1
			Dropped Out	1	12	8.3	9.1	-	-	9.1
			Graduated	2	20	10.0	-	10.0	11.1	-
			Received GED	0	20	0.0	-	0.0	0.0	-
166901	CAMERON ISD	1999	Continued HS	18	20	90.0	-	90.0	88.9	-
			Dropped Out	0	20	0.0	-	0.0	0.0	-
			Graduated	91	102	89.2	76.5	96.9	90.4	79.5
			Received GED	5	102	4.9	0.0	3.1	5.8	9.1
	CAMERON ISD	2000	Continued HS	2	102	2.0	5.9	0.0	1.9	4.5
			Dropped Out	4	102	3.9	17.6	0.0	1.9	6.8
			Graduated	99	108	91.7	86.7	85.7	95.4	82.2
			Received GED	3	108	2.8	0.0	7.1	1.5	6.7
116910	CAMPBELL ISD	1999	Continued HS	2	108	1.9	6.7	0.0	1.5	4.4
			Dropped Out	4	108	3.7	6.7	7.1	1.5	6.7
			Graduated	99	108	91.7	86.7	85.7	95.4	82.2
			Received GED	3	108	2.8	0.0	7.1	1.5	6.7
	CAMPBELL ISD	2000	Continued HS	0	33	0.0	-	-	0.0	0.0
			Dropped Out	0	33	0.0	-	-	0.0	0.0
			Graduated	22	24	91.7	-	-	91.3	66.7
			Received GED	0	24	0.0	-	-	0.0	0.0
CAMPBELL ISD	1999	Continued HS	1	24	4.2	-	-	4.3	16.7	
		Dropped Out	1	24	4.2	-	-	4.3	16.7	
		Graduated	32	33	97.0	-	-	96.9	83.3	
		Received GED	0	33	0.0	-	-	0.0	0.0	

Note: A dash (-) indicates data are not reported to protect student anonymity.

Table 4. Longitudinal Dropout and Completion Rates, Grades 9-12, by Student Group, Classes of 1999 and 2000:  
District Listing

District Number	District	Class	Final Status	Number	Number in Cohort	Rate %				
						All Students	Afr. Am.	Hispanic	White	Econ. Dis.
106901	CAMPBELL ISD	1999	Dropped Out	1	33	3.0	-	-	3.1	16.7
		2000	Graduated	46	85	54.1	0.0	27.3	70.2	25.0
	Received GED		33	85	38.8	100.0	50.0	28.1	56.3	
	CANADIAN ISD	2000	Continued HS	2	85	2.4	0.0	9.1	0.0	6.3
Dropped Out			4	85	4.7	0.0	13.6	1.8	12.5	
234902	CANTON ISD	1999	Graduated	62	92	67.4	0.0	47.1	81.8	15.0
			Received GED	25	92	27.2	87.5	41.2	15.2	80.0
	2000	Continued HS	2	92	2.2	12.5	5.9	0.0	5.0	
		Dropped Out	3	92	3.3	0.0	5.9	3.0	0.0	
071907	CANUTILLO ISD	2000	Graduated	102	118	86.4	80.0	-	86.6	30.0
			Received GED	4	118	3.4	0.0	-	3.6	20.0
	CANTON ISD	2000	Continued HS	5	118	4.2	0.0	-	4.5	10.0
			Dropped Out	7	118	5.9	20.0	-	5.4	40.0
191901	CANYON ISD	1999	Graduated	108	119	90.8	-	-	90.4	100.0
			Received GED	2	119	1.7	-	-	1.8	0.0
	2000	Continued HS	4	119	3.4	-	-	3.5	0.0	
		Dropped Out	5	119	4.2	-	-	4.4	0.0	
201913	CARLISLE ISD	2000	Graduated	199	305	65.2	-	65.2	64.7	65.6
			Received GED	23	305	7.5	-	7.0	17.6	7.4
	CANYON ISD	2000	Continued HS	36	305	11.8	-	11.8	11.8	12.3
			Dropped Out	47	305	15.4	-	16.0	5.9	14.8
064903	CARRIZO SPRINGS CONS ISD	1999	Graduated	170	247	68.8	-	68.0	84.2	67.3
			Received GED	15	247	6.1	-	6.7	0.0	6.5
	2000	Continued HS	30	247	12.1	-	12.0	15.8	11.9	
		Dropped Out	32	247	13.0	-	13.3	0.0	14.3	
220919	CARROLL ISD	2000	Graduated	451	508	88.8	72.7	78.4	90.7	74.3
			Received GED	35	508	6.9	18.2	9.8	6.1	11.4
	CANYON ISD	2000	Continued HS	6	508	1.2	9.1	2.0	0.9	2.9
			Dropped Out	16	508	3.1	0.0	9.8	2.3	11.4
057903	CARROLLTON-FARMERS BRANCH ISD	1999	Graduated	447	523	85.5	100.0	67.3	87.5	54.3
			Received GED	33	523	6.3	0.0	13.5	5.5	20.0
	2000	Continued HS	9	523	1.7	0.0	3.8	1.3	5.7	
		Dropped Out	34	523	6.5	0.0	15.4	5.7	20.0	
057903	CARROLLTON-FARMERS BRANCH ISD	2000	Graduated	28	39	71.8	100.0	16.7	78.6	57.1
			Received GED	2	39	5.1	0.0	0.0	7.1	0.0
	CARRIZO SPRINGS CONS ISD	2000	Continued HS	2	39	5.1	0.0	0.0	7.1	7.1
			Dropped Out	7	39	17.9	0.0	83.3	7.1	35.7
064903	CARRIZO SPRINGS CONS ISD	1999	Graduated	24	35	68.6	-	-	75.0	54.5
			Received GED	1	35	2.9	-	-	3.6	9.1
	2000	Continued HS	3	35	8.6	-	-	10.7	0.0	
		Dropped Out	7	35	20.0	-	-	10.7	36.4	
220919	CARROLL ISD	2000	Graduated	138	177	78.0	-	75.8	90.0	79.7
			Received GED	10	177	5.6	-	5.2	10.0	4.1
	CARRIZO SPRINGS CONS ISD	2000	Continued HS	5	177	2.8	-	3.3	0.0	0.0
			Dropped Out	24	177	13.6	-	15.7	0.0	16.3
220919	CARROLL ISD	1999	Graduated	124	163	76.1	-	73.4	90.5	73.0
			Received GED	7	163	4.3	-	4.3	4.8	5.2
	2000	Continued HS	7	163	4.3	-	5.0	0.0	5.2	
		Dropped Out	25	163	15.3	-	17.3	4.8	16.5	
220919	CARROLL ISD	2000	Graduated	365	369	98.9	100.0	100.0	98.8	-
			Received GED	4	369	1.1	0.0	0.0	1.2	-
	CARRIZO SPRINGS CONS ISD	2000	Continued HS	0	369	0.0	0.0	0.0	0.0	-
			Dropped Out	0	369	0.0	0.0	0.0	0.0	-
057903	CARROLLTON-FARMERS BRANCH ISD	1999	Graduated	339	346	98.0	-	100.0	98.2	-
			Received GED	2	346	0.6	-	0.0	0.6	-
	2000	Continued HS	5	346	1.4	-	0.0	1.2	-	
		Dropped Out	0	346	0.0	-	0.0	0.0	-	
057903	CARROLLTON-FARMERS BRANCH ISD	2000	Graduated	897	1,185	75.7	77.7	62.3	78.5	72.5
			Received GED	142	1,185	12.0	6.4	13.1	13.9	7.8
	CARRIZO SPRINGS CONS ISD	2000	Continued HS	101	1,185	8.5	13.8	14.7	5.4	11.8
			Dropped Out	45	1,185	3.8	2.1	9.9	2.2	7.8

Note: A dash (-) indicates data are not reported to protect student anonymity.

Table 4. Longitudinal Dropout and Completion Rates, Grades 9-12, by Student Group, Classes of 1999 and 2000:  
District Listing

District Number	District	Class	Final Status	Number	Number in Cohort	Rate %				
						All Students	Afr. Am.	Hispanic	White	Econ. Dis.
	CARROLLTON-FARMERS BRANCH ISD	1999	Graduated	910	1,194	76.2	77.2	63.0	77.2	57.1
			Received GED	109	1,194	9.1	6.9	8.8	10.7	8.2
			Continued HS	120	1,194	10.1	10.9	19.9	7.9	21.4
			Dropped Out	55	1,194	4.6	5.0	8.3	4.2	13.3
183902	CARTHAGE ISD	2000	Graduated	214	259	82.6	83.3	-	82.5	76.5
			Received GED	12	259	4.6	1.5	-	5.8	2.0
			Continued HS	10	259	3.9	4.5	-	3.7	2.0
			Dropped Out	23	259	8.9	10.6	-	7.9	19.6
		1999	Graduated	191	239	79.9	83.6	60.0	79.8	75.0
			Received GED	15	239	6.3	3.3	0.0	7.7	7.5
			Continued HS	11	239	4.6	3.3	10.0	4.8	10.0
			Dropped Out	22	239	9.2	9.8	30.0	7.7	7.5
220917	CASTLEBERRY ISD	2000	Graduated	165	206	80.1	-	67.3	83.8	68.0
			Received GED	5	206	2.4	-	2.0	2.7	2.0
			Continued HS	21	206	10.2	-	18.4	7.4	12.0
			Dropped Out	15	206	7.3	-	12.2	6.1	18.0
		1999	Graduated	160	212	75.5	-	75.5	75.5	69.6
			Received GED	7	212	3.3	-	0.0	4.5	2.2
			Continued HS	17	212	8.0	-	8.2	7.7	10.9
			Dropped Out	28	212	13.2	-	16.3	12.3	17.4
001902	CAYUGA ISD	2000	Graduated	41	46	89.1	-	-	88.4	100.0
			Received GED	3	46	6.5	-	-	7.0	0.0
			Continued HS	0	46	0.0	-	-	0.0	0.0
			Dropped Out	2	46	4.3	-	-	4.7	0.0
		1999	Graduated	46	49	93.9	100.0	-	93.0	83.3
			Received GED	1	49	2.0	0.0	-	2.3	16.7
			Continued HS	0	49	0.0	0.0	-	0.0	0.0
			Dropped Out	2	49	4.1	0.0	-	4.7	0.0
057904	CEDAR HILL ISD	2000	Graduated	378	434	87.1	85.2	85.1	87.9	78.7
			Received GED	18	434	4.1	4.9	6.4	3.5	6.4
			Continued HS	15	434	3.5	4.2	6.4	2.6	8.5
			Dropped Out	23	434	5.3	5.6	2.1	6.1	6.4
		1999	Graduated	323	369	87.5	83.9	78.0	90.7	65.6
			Received GED	9	369	2.4	2.5	2.4	2.6	9.4
			Continued HS	22	369	6.0	9.3	14.6	2.6	18.8
			Dropped Out	15	369	4.1	4.2	4.9	4.1	6.3
141801	CEDAR RIDGE CHARTER	2000	Graduated	-	-	-	-	-	-	-
			Received GED	-	-	-	-	-	-	-
			Continued HS	-	-	-	-	-	-	-
			Dropped Out	-	-	-	-	-	-	-
116902	CELESTE ISD	2000	Graduated	34	35	97.1	-	-	97.1	-
			Received GED	1	35	2.9	-	-	2.9	-
			Continued HS	0	35	0.0	-	-	0.0	-
			Dropped Out	0	35	0.0	-	-	0.0	-
		1999	Graduated	27	27	100.0	-	-	100.0	-
			Received GED	0	27	0.0	-	-	0.0	-
			Continued HS	0	27	0.0	-	-	0.0	-
			Dropped Out	0	27	0.0	-	-	0.0	-
043903	CELINA ISD	2000	Graduated	52	59	88.1	75.0	66.7	93.3	71.4
			Received GED	2	59	3.4	0.0	0.0	4.4	14.3
			Continued HS	2	59	3.4	0.0	16.7	2.2	0.0
			Dropped Out	3	59	5.1	25.0	16.7	0.0	14.3
		1999	Graduated	62	75	82.7	60.0	37.5	90.3	53.8
			Received GED	3	75	4.0	0.0	25.0	1.6	0.0
			Continued HS	3	75	4.0	20.0	12.5	1.6	15.4
			Dropped Out	7	75	9.3	20.0	25.0	6.5	30.8
210901	CENTER ISD	2000	Graduated	116	145	80.0	79.5	66.7	81.7	77.8
			Received GED	12	145	8.3	2.6	8.3	10.8	5.6
			Continued HS	9	145	6.2	12.8	16.7	2.2	11.1
			Dropped Out	8	145	5.5	5.1	8.3	5.4	5.6
		1999	Graduated	105	130	80.8	84.2	66.7	81.0	71.4

Note: A dash (-) indicates data are not reported to protect student anonymity.

Table 4. Longitudinal Dropout and Completion Rates, Grades 9-12, by Student Group, Classes of 1999 and 2000:  
District Listing

District Number	District	Class	Final Status	Number	Number in Cohort	Rate %				
						All Students	Afr. Am.	Hispanic	White	Econ. Dis.
133901	CENTER ISD	1999	Received GED	6	130	4.6	2.6	8.3	5.1	5.7
			Continued HS	4	130	3.1	5.3	0.0	2.5	5.7
			Dropped Out	15	130	11.5	7.9	25.0	11.4	17.1
145902	CENTER POINT ISD	2000	Graduated	34	42	81.0	-	55.6	87.1	81.3
			Received GED	1	42	2.4	-	0.0	3.2	0.0
			Continued HS	4	42	9.5	-	33.3	3.2	12.5
			Dropped Out	3	42	7.1	-	11.1	6.5	6.3
		1999	Graduated	38	47	80.9	-	75.0	82.1	81.0
			Received GED	2	47	4.3	-	0.0	5.1	4.8
228904	CENTERVILLE ISD (Leon Co.)	2000	Continued HS	2	47	4.3	-	0.0	5.1	4.8
			Dropped Out	5	47	10.6	-	25.0	7.7	9.5
			Graduated	61	62	98.4	88.9	-	100.0	93.3
			Received GED	1	62	1.6	11.1	-	0.0	6.7
		Continued HS	0	62	0.0	0.0	-	0.0	0.0	
		Dropped Out	0	62	0.0	0.0	-	0.0	0.0	
003907	CENTERVILLE ISD (Trinity Co.)	1999	Graduated	42	43	97.7	100.0	-	100.0	100.0
			Received GED	0	43	0.0	0.0	-	0.0	0.0
			Continued HS	1	43	2.3	0.0	-	0.0	0.0
			Dropped Out	0	43	0.0	0.0	-	0.0	0.0
		2000	Graduated	14	16	87.5	-	-	86.7	-
			Received GED	0	16	0.0	-	-	0.0	-
174908	CENTRAL	2000	Continued HS	2	16	12.5	-	-	13.3	-
			Dropped Out	0	16	0.0	-	-	0.0	-
			Graduated	15	17	88.2	-	-	87.5	80.0
			Received GED	1	17	5.9	-	-	6.3	0.0
		Continued HS	0	17	0.0	-	-	0.0	0.0	
		Dropped Out	1	17	5.9	-	-	6.3	20.0	
101905	CENTRAL HEIGHTS ISD	1999	Graduated	87	102	85.3	-	-	86.7	65.2
			Received GED	5	102	4.9	-	-	5.1	8.7
			Continued HS	4	102	3.9	-	-	3.1	8.7
			Dropped Out	6	102	5.9	-	-	5.1	17.4
		2000	Graduated	89	103	86.4	100.0	100.0	84.9	82.6
			Received GED	3	103	2.9	0.0	0.0	3.2	0.0
101905	CHANNELVIEW ISD	2000	Continued HS	5	103	4.9	0.0	0.0	5.4	4.3
			Dropped Out	6	103	5.8	0.0	0.0	6.5	13.0
			Graduated	36	40	90.0	-	-	97.0	75.0
			Received GED	0	40	0.0	-	-	0.0	0.0
		Continued HS	2	40	5.0	-	-	0.0	12.5	
		Dropped Out	2	40	5.0	-	-	3.0	12.5	
103901	CENTRAL HEIGHTS ISD	1999	Graduated	43	46	93.5	100.0	-	94.9	85.7
			Received GED	1	46	2.2	0.0	-	2.6	0.0
			Continued HS	1	46	2.2	0.0	-	0.0	7.1
			Dropped Out	1	46	2.2	0.0	-	2.6	7.1
		2000	Graduated	249	366	68.0	76.7	62.8	68.4	64.4
			Received GED	58	366	15.8	4.7	17.1	18.2	22.1
101905	CHANNELVIEW ISD	2000	Continued HS	38	366	10.4	11.6	14.7	7.5	6.7
			Dropped Out	21	366	5.7	7.0	5.4	5.9	6.7
			Graduated	257	313	82.1	84.3	80.2	82.4	81.4
			Received GED	19	313	6.1	0.0	8.6	7.1	6.8
		Continued HS	33	313	10.5	15.7	11.1	8.8	8.5	
		Dropped Out	4	313	1.3	0.0	0.0	1.8	3.4	
103901	CHANNING ISD	2000	Graduated	8	9	88.9	-	-	88.9	-
			Received GED	1	9	11.1	-	-	11.1	-
			Continued HS	0	9	0.0	-	-	0.0	-
			Dropped Out	0	9	0.0	-	-	0.0	-
		1999	Graduated	11	12	91.7	-	-	91.7	100.0
			Received GED	0	12	0.0	-	-	0.0	0.0
212909	CHAPEL HILL ISD (Smith Co.)	2000	Continued HS	1	12	8.3	-	-	8.3	0.0
			Dropped Out	0	12	0.0	-	-	0.0	0.0
			Graduated	174	194	89.7	91.7	93.3	87.8	80.5
			Received GED	8	194	4.1	1.7	0.0	6.1	7.3

Note: A dash (-) indicates data are not reported to protect student anonymity.



Table 4. Longitudinal Dropout and Completion Rates, Grades 9-12, by Student Group, Classes of 1999 and 2000:  
District Listing

District Number	District	Class	Final Status	Number	Number in Cohort	Rate %				
						All Students	Afr. Am.	Hispanic	White	Econ. Dis.
	CHAPEL HILL ISD (Smith Co.)	2000	Continued HS	5	194	2.6	3.3	0.0	2.6	4.9
			Dropped Out	7	194	3.6	3.3	6.7	3.5	7.3
		1999	Graduated	166	186	89.2	95.8	89.5	86.4	90.9
			Received GED	9	186	4.8	0.0	0.0	7.6	3.6
			Continued HS	5	186	2.7	4.2	5.3	1.7	1.8
			Dropped Out	6	186	3.2	0.0	5.3	4.2	3.6
225906	CHAPEL HILL ISD (Titus Co.)	2000	Graduated	46	49	93.9	-	87.5	95.0	100.0
			Received GED	1	49	2.0	-	0.0	2.5	0.0
			Continued HS	1	49	2.0	-	12.5	0.0	0.0
			Dropped Out	1	49	2.0	-	0.0	2.5	0.0
		1999	Graduated	35	35	100.0	-	-	100.0	100.0
			Received GED	0	35	0.0	-	-	0.0	0.0
007901	CHARLOTTE ISD	2000	Graduated	26	29	89.7	-	96.0	-	94.7
			Received GED	0	29	0.0	-	0.0	-	0.0
			Continued HS	1	29	3.4	-	0.0	-	0.0
			Dropped Out	2	29	6.9	-	4.0	-	5.3
		1999	Graduated	24	29	82.8	-	80.0	-	86.7
			Received GED	0	29	0.0	-	0.0	-	0.0
206903	CHEROKEE ISD	2000	Graduated	9	10	90.0	-	-	88.9	-
			Received GED	1	10	10.0	-	-	11.1	-
			Continued HS	0	10	0.0	-	-	0.0	-
			Dropped Out	0	10	0.0	-	-	0.0	-
		1999	Graduated	13	14	92.9	-	-	100.0	83.3
			Received GED	0	14	0.0	-	-	0.0	0.0
229906	CHESTER ISD	2000	Graduated	12	15	80.0	85.7	-	75.0	57.1
			Received GED	0	15	0.0	0.0	-	0.0	0.0
			Continued HS	1	15	6.7	0.0	-	12.5	14.3
			Dropped Out	2	15	13.3	14.3	-	12.5	28.6
		1999	Graduated	17	20	85.0	71.4	-	92.3	-
			Received GED	0	20	0.0	0.0	-	0.0	-
249904	CHICO ISD	2000	Graduated	38	43	88.4	-	-	87.8	66.7
			Received GED	1	43	2.3	-	-	2.4	8.3
			Continued HS	2	43	4.7	-	-	4.9	8.3
			Dropped Out	2	43	4.7	-	-	4.9	16.7
		1999	Graduated	32	35	91.4	-	-	90.9	87.5
			Received GED	1	35	2.9	-	-	3.0	0.0
038901	CHILDRESS ISD	2000	Graduated	78	88	88.6	92.3	71.4	94.4	87.0
			Received GED	6	88	6.8	0.0	14.3	5.6	4.3
			Continued HS	2	88	2.3	7.7	4.8	0.0	0.0
			Dropped Out	2	88	2.3	0.0	9.5	0.0	8.7
		1999	Graduated	88	98	89.8	80.0	89.7	90.5	81.3
			Received GED	4	98	4.1	20.0	0.0	4.8	6.3
099902	CHILLICOTHE ISD	2000	Continued HS	0	98	0.0	0.0	0.0	0.0	0.0
			Dropped Out	6	98	6.1	0.0	10.3	4.8	12.5
			Graduated	16	16	100.0	-	-	100.0	100.0
			Received GED	0	16	0.0	-	-	0.0	0.0
		1999	Continued HS	0	16	0.0	-	-	0.0	0.0
			Dropped Out	0	16	0.0	-	-	0.0	0.0

Note: A dash (-) indicates data are not reported to protect student anonymity.

Table 4. Longitudinal Dropout and Completion Rates, Grades 9-12, by Student Group, Classes of 1999 and 2000: District Listing

District Number	District	Class	Final Status	Number	Number in Cohort	Rate %				
						All Students	Afr. Am.	Hispanic	White	Econ. Dis.
073901	CHILLICOTHE ISD	1999	Dropped Out	0	18	0.0	-	-	0.0	0.0
		2000	Graduated	29	32	90.6	100.0	88.9	84.6	94.4
	CHILTON ISD	Received GED	2	32	6.3	0.0	0.0	15.4	0.0	
		Continued HS	1	32	3.1	0.0	11.1	0.0	5.6	
		Dropped Out	0	32	0.0	0.0	0.0	0.0	0.0	
161920	CHINA SPRING ISD	1999	Graduated	19	24	79.2	-	100.0	64.3	85.7
		Received GED	1	24	4.2	-	0.0	7.1	0.0	
	Continued HS	0	24	0.0	-	0.0	0.0	0.0		
	Dropped Out	4	24	16.7	-	0.0	28.6	14.3		
	2000	Graduated	124	130	95.4	-	100.0	95.1	-	
174901	CHIRENO ISD	2000	Received GED	4	130	3.1	-	0.0	3.3	-
		Continued HS	0	130	0.0	-	0.0	0.0	-	
	Dropped Out	2	130	1.5	-	0.0	1.6	-		
	1999	Graduated	94	104	90.4	-	80.0	90.9	100.0	
	Received GED	3	104	2.9	-	0.0	3.0	0.0		
139905	CHISUM ISD	2000	Continued HS	4	104	3.8	-	20.0	3.0	0.0
		Dropped Out	3	104	2.9	-	0.0	3.0	0.0	
	2000	Graduated	26	27	96.3	-	-	95.7	87.5	
	Received GED	1	27	3.7	-	-	4.3	12.5		
	Continued HS	0	27	0.0	-	-	0.0	0.0		
226901	CHRISTOVAL ISD	1999	Dropped Out	0	27	0.0	-	-	0.0	0.0
		2000	Graduated	19	19	100.0	-	-	100.0	100.0
	Received GED	0	19	0.0	-	-	0.0	0.0		
	Continued HS	0	19	0.0	-	-	0.0	0.0		
	Dropped Out	0	19	0.0	-	-	0.0	0.0		
067902	CISCO ISD	2000	Graduated	59	60	98.3	100.0	-	98.0	92.3
		Received GED	0	60	0.0	0.0	-	0.0	0.0	
	Continued HS	0	60	0.0	0.0	-	0.0	0.0		
	Dropped Out	1	60	1.7	0.0	-	2.0	7.7		
	1999	Graduated	47	55	85.5	87.5	-	84.8	78.6	
065901	CLARENDON ISD	2000	Received GED	4	55	7.3	12.5	-	6.5	7.1
		Continued HS	2	55	3.6	0.0	-	4.3	7.1	
	Dropped Out	2	55	3.6	0.0	-	4.3	7.1		
	2000	Graduated	29	30	96.7	-	-	96.4	83.3	
	Received GED	0	30	0.0	-	-	0.0	0.0		
194904	CLARKSVILLE ISD	1999	Continued HS	0	30	0.0	-	0.0	0.0	0.0
		Dropped Out	1	30	3.3	-	-	3.6	16.7	
	2000	Graduated	27	30	90.0	-	100.0	87.5	83.3	
	Received GED	0	30	0.0	-	0.0	0.0	0.0		
	Continued HS	0	30	0.0	-	0.0	0.0	0.0		
067902	CISCO ISD	2000	Dropped Out	3	30	10.0	-	0.0	12.5	16.7
		2000	Graduated	52	62	83.9	-	-	84.2	64.7
	Received GED	4	62	6.5	-	-	5.3	17.6		
	Continued HS	5	62	8.1	-	-	8.8	17.6		
	Dropped Out	1	62	1.6	-	-	1.8	0.0		
065901	CLARENDON ISD	1999	Graduated	56	71	78.9	-	80.0	78.8	45.5
		Received GED	4	71	5.6	-	0.0	6.1	13.6	
	Continued HS	4	71	5.6	-	20.0	4.5	13.6		
	Dropped Out	7	71	9.9	-	0.0	10.6	27.3		
	2000	Graduated	33	35	94.3	-	100.0	92.6	100.0	
194904	CLARKSVILLE ISD	2000	Received GED	0	35	0.0	-	0.0	0.0	0.0
		Continued HS	1	35	2.9	-	0.0	3.7	0.0	
	Dropped Out	1	35	2.9	-	0.0	3.7	0.0		
	1999	Graduated	33	42	78.6	60.0	-	83.9	75.0	
	Received GED	1	42	2.4	0.0	-	3.2	0.0		
194904	CLARKSVILLE ISD	2000	Continued HS	2	42	4.8	0.0	-	3.2	0.0
		Dropped Out	6	42	14.3	40.0	-	9.7	25.0	
	2000	Graduated	71	88	80.7	81.3	-	81.1	80.5	
	Received GED	2	88	2.3	0.0	-	5.4	0.0		
	Continued HS	5	88	5.7	6.3	-	2.7	2.4		
Dropped Out	10	88	11.4	12.5	-	10.8	17.1			

Note: A dash (-) indicates data are not reported to protect student anonymity.

Table 4. Longitudinal Dropout and Completion Rates, Grades 9-12, by Student Group, Classes of 1999 and 2000:  
District Listing

District Number	District	Class	Final Status	Number	Number in Cohort	Rate %				
						All Students	Afr. Am.	Hispanic	White	Econ. Dis.
006902	CLARKSVILLE ISD	1999	Graduated	78	94	83.0	83.7	-	85.4	66.7
			Received GED	1	94	1.1	0.0	-	2.1	2.8
			Continued HS	2	94	2.1	2.3	-	2.1	5.6
			Dropped Out	13	94	13.8	14.0	-	10.4	25.0
006902	CLAUDE ISD	2000	Graduated	26	30	86.7	-	-	86.7	-
			Received GED	2	30	6.7	-	-	6.7	-
			Continued HS	1	30	3.3	-	-	3.3	-
			Dropped Out	1	30	3.3	-	-	3.3	-
006902	CLAUDE ISD	1999	Graduated	23	24	95.8	-	-	100.0	-
			Received GED	0	24	0.0	-	-	0.0	-
			Continued HS	0	24	0.0	-	-	0.0	-
			Dropped Out	1	24	4.2	-	-	0.0	-
084910	CLEAR CREEK ISD	2000	Graduated	1,509	1,752	86.1	90.9	75.1	85.5	63.8
			Received GED	104	1,752	5.9	2.8	5.9	7.1	8.5
			Continued HS	73	1,752	4.2	3.5	10.7	3.7	21.3
			Dropped Out	66	1,752	3.8	2.8	8.3	3.7	6.4
084910	CLEAR CREEK ISD	1999	Graduated	1,448	1,683	86.0	91.2	76.6	86.2	75.4
			Received GED	71	1,683	4.2	0.0	2.2	5.3	8.7
			Continued HS	96	1,683	5.7	2.9	11.7	5.3	10.1
			Dropped Out	68	1,683	4.0	5.8	9.5	3.2	5.8
126903	CLEBURNE ISD	2000	Graduated	309	366	84.4	87.0	70.5	87.5	72.1
			Received GED	12	366	3.3	0.0	1.6	3.9	4.4
			Continued HS	27	366	7.4	8.7	11.5	6.1	10.3
			Dropped Out	18	366	4.9	4.3	16.4	2.5	13.2
126903	CLEBURNE ISD	1999	Graduated	289	341	84.8	87.5	75.6	85.9	68.1
			Received GED	11	341	3.2	0.0	4.4	3.3	4.3
			Continued HS	25	341	7.3	8.3	11.1	6.7	18.8
			Dropped Out	16	341	4.7	4.2	8.9	4.1	8.7
146901	CLEVELAND ISD	2000	Graduated	118	149	79.2	72.2	72.0	83.9	67.9
			Received GED	3	149	2.0	0.0	4.0	2.3	1.9
			Continued HS	15	149	10.1	16.7	8.0	8.0	15.1
			Dropped Out	13	149	8.7	11.1	16.0	5.7	15.1
146901	CLEVELAND ISD	1999	Graduated	130	183	71.0	63.2	52.2	77.5	62.1
			Received GED	8	183	4.4	2.6	0.0	5.8	1.7
			Continued HS	16	183	8.7	7.9	21.7	5.8	10.3
			Dropped Out	29	183	15.8	26.3	26.1	10.8	25.9
018901	CLIFTON ISD	2000	Graduated	84	93	90.3	71.4	75.0	94.6	78.6
			Received GED	3	93	3.2	14.3	0.0	2.7	7.1
			Continued HS	0	93	0.0	0.0	0.0	0.0	0.0
			Dropped Out	6	93	6.5	14.3	25.0	2.7	14.3
018901	CLIFTON ISD	1999	Graduated	67	71	94.4	-	90.0	94.8	81.3
			Received GED	3	71	4.2	-	0.0	5.2	12.5
			Continued HS	0	71	0.0	-	0.0	0.0	0.0
			Dropped Out	1	71	1.4	-	10.0	0.0	6.3
071901	CLINT ISD	2000	Graduated	290	361	80.3	-	79.1	90.9	83.1
			Received GED	0	361	0.0	-	0.0	0.0	0.0
			Continued HS	37	361	10.2	-	11.0	3.0	9.0
			Dropped Out	34	361	9.4	-	9.8	6.1	7.8
071901	CLINT ISD	1999	Graduated	287	337	85.2	-	85.6	76.2	85.8
			Received GED	5	337	1.5	-	1.6	0.0	1.1
			Continued HS	23	337	6.8	-	6.1	19.0	7.3
			Dropped Out	22	337	6.5	-	6.7	4.8	5.7
030902	CLYDE CONS ISD	2000	Graduated	86	96	89.6	-	71.4	91.0	90.0
			Received GED	4	96	4.2	-	0.0	4.5	10.0
			Continued HS	3	96	3.1	-	14.3	2.2	0.0
			Dropped Out	3	96	3.1	-	14.3	2.2	0.0
030902	CLYDE CONS ISD	1999	Graduated	107	122	87.7	-	83.3	87.8	70.6
			Received GED	3	122	2.5	-	0.0	2.6	5.9
			Continued HS	2	122	1.6	-	0.0	1.7	0.0
			Dropped Out	10	122	8.2	-	16.7	7.8	23.5
114902	COAHOMA ISD	2000	Graduated	66	71	93.0	-	100.0	90.7	78.6

Note: A dash (-) indicates data are not reported to protect student anonymity.

Table 4. Longitudinal Dropout and Completion Rates, Grades 9-12, by Student Group, Classes of 1999 and 2000:  
District Listing

District Number	District	Class	Final Status	Number	Number in Cohort	Rate %						
						All Students	Afr. Am.	Hispanic	White	Econ. Dis.		
178803	COAHOMA ISD	2000	Received GED	2	71	2.8	-	0.0	3.7	14.3		
			Continued HS	0	71	0.0	-	0.0	0.0	0.0		
			Dropped Out	3	71	4.2	-	0.0	5.6	7.1		
		1999	Graduated	55	57	96.5	-	100.0	95.7	100.0		
			Received GED	1	57	1.8	-	0.0	2.2	0.0		
			Continued HS	1	57	1.8	-	0.0	2.2	0.0		
			Dropped Out	0	57	0.0	-	0.0	0.0	0.0		
		204901	COLDSPRING-OAKHURST CONS ISD	2000	Graduated	81	99	81.8	78.4	-	83.1	83.0
					Received GED	6	99	6.1	0.0	-	10.2	2.1
					Continued HS	7	99	7.1	13.5	-	3.4	8.5
				1999	Dropped Out	5	99	5.1	8.1	-	3.4	6.4
					Graduated	52	68	76.5	82.6	-	73.8	73.3
Received GED	6				68	8.8	0.0	-	11.9	3.3		
042901	COLEMAN ISD	2000	Continued HS	6	68	8.8	8.7	-	9.5	16.7		
			Dropped Out	4	68	5.9	8.7	-	4.8	6.7		
			Graduated	72	83	86.7	-	100.0	85.7	72.0		
		1999	Received GED	4	83	4.8	-	0.0	5.7	12.0		
			Continued HS	2	83	2.4	-	0.0	2.9	0.0		
			Dropped Out	5	83	6.0	-	0.0	5.7	16.0		
			Graduated	93	99	93.9	-	100.0	92.1	87.1		
		021901	COLLEGE STATION ISD	2000	Received GED	0	99	0.0	-	0.0	0.0	0.0
					Continued HS	2	99	2.0	-	0.0	2.6	6.5
					Dropped Out	4	99	4.0	-	0.0	5.3	6.5
				1999	Graduated	451	512	88.1	80.8	66.7	90.0	66.7
					Received GED	20	512	3.9	0.0	3.0	4.7	3.3
Continued HS	19				512	3.7	11.5	15.2	2.0	18.3		
Dropped Out	22	512	4.3		7.7	15.2	3.2	11.7				
091902	COLLINSVILLE ISD	2000	Graduated	385	457	84.2	69.0	78.0	86.3	69.8		
			Received GED	19	457	4.2	2.4	7.3	4.3	7.5		
			Continued HS	28	457	6.1	14.3	9.8	4.8	9.4		
		1999	Dropped Out	25	457	5.5	14.3	4.9	4.6	13.2		
			Graduated	29	32	90.6	-	-	89.7	-		
			Received GED	2	32	6.3	-	-	6.9	-		
			Continued HS	0	32	0.0	-	-	0.0	-		
		229901	COLMESNEIL ISD	2000	Dropped Out	1	32	3.1	-	-	3.4	-
					Graduated	34	35	97.1	-	-	97.1	-
					Received GED	0	35	0.0	-	-	0.0	-
				1999	Continued HS	1	35	2.9	-	-	2.9	-
					Dropped Out	0	35	0.0	-	-	0.0	-
Graduated	48				50	96.0	-	-	95.6	100.0		
168901	COLORADO ISD	2000	Received GED	0	50	0.0	-	-	0.0	0.0		
			Continued HS	1	50	2.0	-	-	2.2	0.0		
			Dropped Out	1	50	2.0	-	-	2.2	0.0		
		1999	Graduated	31	39	79.5	-	-	81.1	73.3		
			Received GED	1	39	2.6	-	-	2.7	0.0		
			Continued HS	1	39	2.6	-	-	0.0	6.7		
			Dropped Out	6	39	15.4	-	-	16.2	20.0		
		168901	COLORADO ISD	2000	Graduated	74	82	90.2	100.0	81.8	95.5	84.4
					Received GED	0	82	0.0	0.0	0.0	0.0	0.0
					Continued HS	3	82	3.7	0.0	6.1	2.3	9.4
				1999	Dropped Out	5	82	6.1	0.0	12.1	2.3	6.3
					Graduated	79	93	84.9	85.7	73.7	93.8	70.6
Received GED	1				93	1.1	0.0	0.0	2.1	0.0		

Note: A dash (-) indicates data are not reported to protect student anonymity.

Table 4. Longitudinal Dropout and Completion Rates, Grades 9-12, by Student Group, Classes of 1999 and 2000:  
District Listing

District Number	District	Class	Final Status	Number	Number in Cohort	Rate %					
						All Students	Afr. Am.	Hispanic	White	Econ. Dis.	
020907	COLORADO ISD	1999	Continued HS	3	93	3.2	0.0	2.6	4.2	2.9	
			Dropped Out	10	93	10.8	14.3	23.7	0.0	26.5	
	COLUMBIA-BRAZORIA ISD	2000	Graduated	188	232	81.0	77.4	68.0	83.2	58.3	
			Received GED	18	232	7.8	9.7	16.0	6.4	8.3	
045902	COLUMBIA-BRAZORIA ISD	2000	Continued HS	13	232	5.6	12.9	12.0	3.5	16.7	
			Dropped Out	13	232	5.6	0.0	4.0	6.9	16.7	
			1999	Graduated	159	201	79.1	76.5	80.0	79.0	65.2
				Received GED	16	201	8.0	0.0	4.0	9.6	4.3
	COLUMBUS ISD	2000	Continued HS	13	201	6.5	23.5	16.0	3.2	21.7	
			Dropped Out	13	201	6.5	0.0	0.0	8.3	8.7	
			2000	Graduated	124	138	89.9	83.3	80.0	93.0	82.1
				Received GED	5	138	3.6	5.6	5.0	3.0	7.1
046902	COLUMBUS ISD	2000	Continued HS	5	138	3.6	5.6	10.0	2.0	3.6	
			Dropped Out	4	138	2.9	5.6	5.0	2.0	7.1	
			1999	Graduated	114	125	91.2	85.2	76.9	95.3	85.0
				Received GED	3	125	2.4	7.4	0.0	1.2	5.0
	COMAL ISD	2000	Continued HS	2	125	1.6	3.7	0.0	1.2	0.0	
			Dropped Out	6	125	4.8	3.7	23.1	2.4	10.0	
			2000	Graduated	593	717	82.7	-	69.7	85.1	63.9
				Received GED	46	717	6.4	-	5.0	6.8	10.2
047901	COMAL ISD	2000	Continued HS	40	717	5.6	-	10.9	4.6	10.2	
			Dropped Out	38	717	5.3	-	14.3	3.6	15.7	
			1999	Graduated	520	644	80.7	66.7	65.2	84.2	66.7
				Received GED	39	644	6.1	16.7	8.0	5.5	7.1
	COMANCHE ISD	2000	Continued HS	46	644	7.1	16.7	9.8	6.5	12.1	
			Dropped Out	39	644	6.1	0.0	17.0	3.8	14.1	
			2000	Graduated	71	74	95.9	-	96.4	95.5	88.9
				Received GED	1	74	1.4	-	0.0	2.3	3.7
130902	COMANCHE ISD	2000	Continued HS	0	74	0.0	-	0.0	0.0	0.0	
			Dropped Out	2	74	2.7	-	3.6	2.3	7.4	
			1999	Graduated	76	90	84.4	-	80.0	87.5	74.3
				Received GED	1	90	1.1	-	4.0	0.0	2.9
	COMFORT ISD	2000	Continued HS	4	90	4.4	-	4.0	3.1	8.6	
			Dropped Out	9	90	10.0	-	12.0	9.4	14.3	
			2000	Graduated	49	60	81.7	-	70.0	87.5	77.3
				Received GED	6	60	10.0	-	10.0	10.0	4.5
116903	COMFORT ISD	2000	Continued HS	3	60	5.0	-	15.0	0.0	13.6	
			Dropped Out	2	60	3.3	-	5.0	2.5	4.5	
			1999	Graduated	56	67	83.6	-	76.5	86.0	77.8
				Received GED	8	67	11.9	-	17.6	10.0	16.7
	COMMERCE ISD	2000	Continued HS	2	67	3.0	-	5.9	2.0	5.6	
			Dropped Out	1	67	1.5	-	0.0	2.0	0.0	
			2000	Graduated	120	129	93.0	96.6	87.5	92.1	89.8
				Received GED	6	129	4.7	3.4	12.5	4.5	8.2
043918	COMMERCE ISD	2000	Continued HS	2	129	1.6	0.0	0.0	2.2	2.0	
			Dropped Out	1	129	0.8	0.0	0.0	1.1	0.0	
			1999	Graduated	92	97	94.8	92.3	-	94.9	100.0
				Received GED	2	97	2.1	0.0	-	2.6	0.0
	COMMUNITY ISD	2000	Continued HS	1	97	1.0	7.7	-	0.0	0.0	
			Dropped Out	2	97	2.1	0.0	-	2.6	0.0	
			2000	Graduated	66	72	91.7	-	100.0	92.4	88.2
				Received GED	2	72	2.8	-	0.0	1.5	5.9
112908	COMMUNITY ISD	2000	Continued HS	1	72	1.4	-	0.0	1.5	0.0	
			Dropped Out	3	72	4.2	-	0.0	4.5	5.9	
			1999	Graduated	46	54	85.2	-	-	85.7	75.0
				Received GED	3	54	5.6	-	-	6.1	0.0
	COMO-PICKTON CISD	2000	Continued HS	3	54	5.6	-	-	6.1	12.5	
			Dropped Out	2	54	3.7	-	-	2.0	12.5	
			2000	Graduated	36	43	83.7	-	100.0	79.4	76.9
				Received GED	2	43	4.7	-	0.0	5.9	0.0
COMO-PICKTON CISD	2000	Continued HS	2	43	4.7	-	0.0	5.9	7.7		

Note: A dash (-) indicates data are not reported to protect student anonymity.

Table 4. Longitudinal Dropout and Completion Rates, Grades 9-12, by Student Group, Classes of 1999 and 2000:  
District Listing

District Number	District	Class	Final Status	Number	Number in Cohort	Rate %				
						All Students	Afr. Am.	Hispanic	White	Econ. Dis.
	COMO-PICKTON CISD	2000	Dropped Out	3	43	7.0	-	0.0	8.8	15.4
		1999	Graduated	45	47	95.7	-	100.0	94.3	100.0
			Received GED	0	47	0.0	-	0.0	0.0	0.0
			Continued HS	2	47	4.3	-	0.0	5.7	0.0
	COMQUEST ACADEMY	2000	Graduated	0	6	0.0	-	-	0.0	-
			Received GED	2	6	33.3	-	-	40.0	-
			Continued HS	4	6	66.7	-	-	60.0	-
			Dropped Out	0	6	0.0	-	-	0.0	-
	COMSTOCK ISD	2000	Graduated	12	14	85.7	-	87.5	83.3	88.9
			Received GED	1	14	7.1	-	12.5	0.0	11.1
			Continued HS	1	14	7.1	-	0.0	16.7	0.0
			Dropped Out	0	14	0.0	-	0.0	0.0	0.0
	COMSTOCK ISD	1999	Graduated	11	11	100.0	-	-	100.0	-
			Received GED	0	11	0.0	-	-	0.0	-
			Continued HS	0	11	0.0	-	-	0.0	-
			Dropped Out	0	11	0.0	-	-	0.0	-
	CONNALLY ISD	2000	Graduated	153	183	83.6	82.6	90.9	82.2	73.8
			Received GED	11	183	6.0	4.3	0.0	7.4	4.8
			Continued HS	5	183	2.7	4.3	4.5	2.2	7.1
			Dropped Out	14	183	7.7	8.7	4.5	8.1	14.3
	CONNALLY ISD	1999	Graduated	138	180	76.7	88.9	80.8	72.6	65.3
			Received GED	14	180	7.8	0.0	11.5	8.9	14.3
			Continued HS	6	180	3.3	3.7	0.0	4.0	6.1
			Dropped Out	22	180	12.2	7.4	7.7	14.5	14.3
	CONROE ISD	2000	Graduated	1,856	2,166	85.7	81.1	77.7	86.9	71.8
			Received GED	124	2,166	5.7	5.5	6.0	5.7	8.3
			Continued HS	73	2,166	3.4	5.5	5.2	3.1	3.3
			Dropped Out	113	2,166	5.2	7.9	11.2	4.3	16.6
	CONROE ISD	1999	Graduated	1,807	2,126	85.0	79.7	67.1	87.4	65.2
			Received GED	86	2,126	4.0	0.8	5.6	4.1	7.1
			Continued HS	101	2,126	4.8	8.1	14.1	3.3	9.5
			Dropped Out	132	2,126	6.2	11.4	13.1	5.1	18.2
	COOLIDGE ISD	2000	Graduated	13	17	76.5	80.0	-	62.5	85.7
			Received GED	0	17	0.0	0.0	-	0.0	0.0
			Continued HS	0	17	0.0	0.0	-	0.0	0.0
			Dropped Out	4	17	23.5	20.0	-	37.5	14.3
	COOLIDGE ISD	1999	Graduated	9	14	64.3	-	71.4	-	57.1
			Received GED	0	14	0.0	-	0.0	-	0.0
			Continued HS	0	14	0.0	-	0.0	-	0.0
			Dropped Out	5	14	35.7	-	28.6	-	42.9
	COOPER ISD	2000	Graduated	61	71	85.9	85.7	-	87.1	66.7
			Received GED	3	71	4.2	0.0	-	4.8	5.6
			Continued HS	0	71	0.0	0.0	-	0.0	0.0
			Dropped Out	7	71	9.9	14.3	-	8.1	27.8
	COOPER ISD	1999	Graduated	62	71	87.3	100.0	-	85.5	91.7
			Received GED	2	71	2.8	0.0	-	3.2	0.0
			Continued HS	2	71	2.8	0.0	-	3.2	8.3
			Dropped Out	5	71	7.0	0.0	-	8.1	0.0
	COPPELL ISD	2000	Graduated	460	475	96.8	94.1	95.8	97.1	-
			Received GED	6	475	1.3	0.0	0.0	1.3	-
			Continued HS	5	475	1.1	5.9	4.2	0.5	-
			Dropped Out	4	475	0.8	0.0	0.0	1.0	-
	COPPELL ISD	1999	Graduated	364	383	95.0	93.3	87.1	95.2	75.0
			Received GED	7	383	1.8	0.0	3.2	2.0	0.0
			Continued HS	6	383	1.6	0.0	6.5	1.4	12.5
			Dropped Out	6	383	1.6	6.7	3.2	1.4	12.5

Note: A dash (-) indicates data are not reported to protect student anonymity.

Table 4. Longitudinal Dropout and Completion Rates, Grades 9-12, by Student Group, Classes of 1999 and 2000:  
District Listing

District Number	District	Class	Final Status	Number	Number in Cohort	Rate %				
						All Students	Afr. Am.	His-panic	White	Econ. Dis.
050910	COPPERAS COVE ISD	2000	Graduated	382	471	81.1	77.8	81.4	83.7	63.0
			Received GED	17	471	3.6	2.6	3.4	3.4	4.9
			Continued HS	38	471	8.1	8.5	6.8	6.8	13.6
			Dropped Out	34	471	7.2	11.1	8.5	6.1	18.5
		1999	Graduated	396	479	82.7	82.1	76.0	84.1	79.7
			Received GED	22	479	4.6	2.4	2.0	5.4	5.1
			Continued HS	31	479	6.5	10.6	14.0	3.6	6.3
			Dropped Out	30	479	6.3	4.9	8.0	6.9	8.9
178904	CORPUS CHRISTI ISD	2000	Graduated	1,918	2,570	74.6	71.6	71.9	80.8	72.0
			Received GED	143	2,570	5.6	4.5	4.4	8.6	4.8
			Continued HS	312	2,570	12.1	14.9	14.5	6.1	11.9
			Dropped Out	197	2,570	7.7	9.0	9.2	4.5	11.2
		1999	Graduated	1,795	2,597	69.1	61.4	65.0	79.3	62.6
			Received GED	136	2,597	5.2	5.5	4.5	6.5	4.4
			Continued HS	378	2,597	14.6	17.9	17.3	8.5	18.1
			Dropped Out	288	2,597	11.1	15.2	13.2	5.8	15.0
178804	CORPUS CHRISTI-R MILBURN	2000	Graduated	2	38	5.3	-	0.0	33.3	0.0
			Received GED	5	38	13.2	-	12.9	16.7	14.3
			Continued HS	15	38	39.5	-	38.7	33.3	57.1
			Dropped Out	16	38	42.1	-	48.4	16.7	28.6
		1999	Graduated	2	17	11.8	-	9.1	-	-
			Received GED	2	17	11.8	-	9.1	-	-
			Continued HS	11	17	64.7	-	81.8	-	-
			Dropped Out	2	17	11.8	-	0.0	-	-
187904	CORRIGAN-CAMDEN ISD	2000	Graduated	86	88	97.7	100.0	95.5	97.7	97.8
			Received GED	0	88	0.0	0.0	0.0	0.0	0.0
			Continued HS	2	88	2.3	0.0	4.5	2.3	2.2
			Dropped Out	0	88	0.0	0.0	0.0	0.0	0.0
		1999	Graduated	63	70	90.0	86.4	100.0	90.2	88.9
			Received GED	0	70	0.0	0.0	0.0	0.0	0.0
			Continued HS	3	70	4.3	0.0	0.0	7.3	3.7
			Dropped Out	4	70	5.7	13.6	0.0	2.4	7.4
175903	CORNICANA ISD	2000	Graduated	254	296	85.8	76.6	78.7	91.8	74.3
			Received GED	13	296	4.4	1.3	8.5	4.7	5.7
			Continued HS	4	296	1.4	3.9	2.1	0.0	4.3
			Dropped Out	25	296	8.4	18.2	10.6	3.5	15.7
		1999	Graduated	242	300	80.7	79.8	68.6	84.3	75.3
			Received GED	15	300	5.0	2.4	2.9	6.2	1.2
			Continued HS	12	300	4.0	6.0	11.4	1.7	4.7
			Dropped Out	31	300	10.3	11.9	17.1	7.9	18.8
095902	COTTON CENTER ISD	2000	Graduated	16	16	100.0	-	100.0	100.0	100.0
			Received GED	0	16	0.0	-	0.0	0.0	0.0
			Continued HS	0	16	0.0	-	0.0	0.0	0.0
			Dropped Out	0	16	0.0	-	0.0	0.0	0.0
		1999	Graduated	10	10	100.0	-	100.0	100.0	100.0
			Received GED	0	10	0.0	-	0.0	0.0	0.0
			Continued HS	0	10	0.0	-	0.0	0.0	0.0
			Dropped Out	0	10	0.0	-	0.0	0.0	0.0
142901	COTULLA ISD	2000	Graduated	65	94	69.1	-	72.5	63.6	63.9
			Received GED	16	94	17.0	-	11.3	36.4	19.7
			Continued HS	7	94	7.4	-	8.8	0.0	9.8
			Dropped Out	6	94	6.4	-	7.5	0.0	6.6
		1999	Graduated	70	98	71.4	-	74.7	66.7	66.7
			Received GED	9	98	9.2	-	4.8	33.3	9.7
			Continued HS	3	98	3.1	-	2.4	0.0	2.8
			Dropped Out	16	98	16.3	-	18.1	0.0	20.8
109903	COVINGTON ISD	2000	Graduated	20	21	95.2	-	-	94.4	80.0
			Received GED	0	21	0.0	-	-	0.0	0.0
			Continued HS	0	21	0.0	-	-	0.0	0.0
			Dropped Out	1	21	4.8	-	-	5.6	20.0
		1999	Graduated	19	23	82.6	-	-	85.0	-

Note: A dash (-) indicates data are not reported to protect student anonymity.

Table 4. Longitudinal Dropout and Completion Rates, Grades 9-12, by Student Group, Classes of 1999 and 2000:  
District Listing

District Number	District	Class	Final Status	Number	Number in Cohort	Rate %				
						All Students	Afr. Am.	Hispanic	White	Econ. Dis.
129901	COVINGTON ISD	1999	Received GED	0	23	0.0	-	-	0.0	-
			Continued HS	1	23	4.3	-	-	5.0	-
			Dropped Out	3	23	13.0	-	-	10.0	-
129901	CRANDALL ISD	2000	Graduated	109	116	94.0	-	100.0	94.4	-
			Received GED	2	116	1.7	-	0.0	1.9	-
			Continued HS	2	116	1.7	-	0.0	0.9	-
			Dropped Out	3	116	2.6	-	0.0	2.8	-
052901	CRANE ISD	1999	Graduated	102	112	91.1	72.7	83.3	93.7	100.0
			Received GED	1	112	0.9	0.0	0.0	1.1	0.0
			Continued HS	6	112	5.4	18.2	16.7	3.2	0.0
			Dropped Out	3	112	2.7	9.1	0.0	2.1	0.0
052901	CRANE ISD	2000	Graduated	74	84	88.1	-	84.0	93.5	84.6
			Received GED	3	84	3.6	-	4.0	3.2	3.8
			Continued HS	3	84	3.6	-	6.0	0.0	3.8
			Dropped Out	4	84	4.8	-	6.0	3.2	7.7
018908	CRANFILLS GAP ISD	1999	Graduated	68	75	90.7	-	90.3	90.2	77.8
			Received GED	0	75	0.0	-	0.0	0.0	0.0
			Continued HS	3	75	4.0	-	3.2	4.9	11.1
			Dropped Out	4	75	5.3	-	6.5	4.9	11.1
018908	CRANFILLS GAP ISD	2000	Graduated	8	8	100.0	-	-	100.0	-
			Received GED	0	8	0.0	-	-	0.0	-
			Continued HS	0	8	0.0	-	-	0.0	-
			Dropped Out	0	8	0.0	-	-	0.0	-
161901	CRAWFORD ISD	1999	Graduated	14	14	100.0	-	100.0	100.0	100.0
			Received GED	0	14	0.0	-	0.0	0.0	0.0
			Continued HS	0	14	0.0	-	0.0	0.0	0.0
			Dropped Out	0	14	0.0	-	0.0	0.0	0.0
161901	CRAWFORD ISD	2000	Graduated	46	49	93.9	-	-	97.7	-
			Received GED	1	49	2.0	-	-	2.3	-
			Continued HS	1	49	2.0	-	-	0.0	-
			Dropped Out	1	49	2.0	-	-	0.0	-
053001	CROCKETT COUNTY CONS CSD	1999	Graduated	37	40	92.5	-	100.0	91.4	100.0
			Received GED	1	40	2.5	-	0.0	2.9	0.0
			Continued HS	0	40	0.0	-	0.0	0.0	0.0
			Dropped Out	2	40	5.0	-	0.0	5.7	0.0
053001	CROCKETT COUNTY CONS CSD	2000	Graduated	85	88	96.6	-	97.9	97.4	90.9
			Received GED	1	88	1.1	-	2.1	0.0	4.5
			Continued HS	2	88	2.3	-	0.0	2.6	4.5
			Dropped Out	0	88	0.0	-	0.0	0.0	0.0
113901	CROCKETT ISD	1999	Graduated	57	61	93.4	-	91.4	96.2	85.0
			Received GED	0	61	0.0	-	0.0	0.0	0.0
			Continued HS	0	61	0.0	-	0.0	0.0	0.0
			Dropped Out	4	61	6.6	-	8.6	3.8	15.0
113901	CROCKETT ISD	2000	Graduated	94	124	75.8	69.1	62.5	87.0	66.7
			Received GED	2	124	1.6	0.0	0.0	4.3	3.5
			Continued HS	11	124	8.9	11.8	0.0	6.5	10.5
			Dropped Out	17	124	13.7	19.1	37.5	2.2	19.3
101906	CROSBY ISD	1999	Graduated	115	127	90.6	91.0	60.0	92.7	92.7
			Received GED	2	127	1.6	0.0	20.0	1.8	2.4
			Continued HS	3	127	2.4	3.0	0.0	1.8	0.0
			Dropped Out	7	127	5.5	6.0	20.0	3.6	4.9
101906	CROSBY ISD	2000	Graduated	212	251	84.5	90.7	91.7	81.9	82.6
			Received GED	14	251	5.6	0.0	0.0	7.6	4.3
			Continued HS	8	251	3.2	5.6	4.2	2.3	4.3
			Dropped Out	17	251	6.8	3.7	4.2	8.2	8.7
054901	CROSBYTON ISD	1999	Graduated	192	241	79.7	67.3	94.7	82.5	64.1
			Received GED	10	241	4.1	1.9	0.0	4.8	5.1
			Continued HS	16	241	6.6	11.5	5.3	5.4	10.3
			Dropped Out	23	241	9.5	19.2	0.0	7.2	20.5
054901	CROSBYTON ISD	2000	Graduated	42	48	87.5	-	84.0	88.9	85.7
			Received GED	0	48	0.0	-	0.0	0.0	0.0

Note: A dash (-) indicates data are not reported to protect student anonymity.



Table 4. Longitudinal Dropout and Completion Rates, Grades 9-12, by Student Group, Classes of 1999 and 2000:  
District Listing

District Number	District	Class	Final Status	Number	Number in Cohort	Rate %				
						All Students	Afr. Am.	Hispanic	White	Econ. Dis.
030901	CROSBYTON ISD	2000	Continued HS	3	48	6.3	-	12.0	0.0	7.1
			Dropped Out	3	48	6.3	-	4.0	11.1	7.1
		1999	Graduated	41	44	93.2	-	89.5	95.2	88.9
			Received GED	0	44	0.0	-	0.0	0.0	0.0
	CROSS PLAINS ISD	2000	Continued HS	2	44	4.5	-	5.3	4.8	5.6
			Dropped Out	1	44	2.3	-	5.3	0.0	5.6
		1999	Graduated	32	39	82.1	-	-	81.1	75.0
			Received GED	4	39	10.3	-	-	10.8	8.3
107904	CROSS ROADS ISD	2000	Continued HS	1	39	2.6	-	-	2.7	8.3
			Dropped Out	2	39	5.1	-	-	5.4	8.3
		1999	Graduated	35	38	92.1	-	-	91.4	100.0
			Received GED	2	38	5.3	-	-	5.7	0.0
	CROSS ROADS ISD	2000	Continued HS	0	38	0.0	-	-	0.0	0.0
			Dropped Out	1	38	2.6	-	-	2.9	0.0
		1999	Graduated	42	46	91.3	-	-	90.9	100.0
			Received GED	2	46	4.3	-	-	4.5	0.0
078901	CROWELL ISD	2000	Continued HS	1	46	2.2	-	-	2.3	0.0
			Dropped Out	1	46	2.2	-	-	2.3	0.0
		1999	Graduated	31	37	83.8	-	-	82.9	60.0
			Received GED	0	37	0.0	-	-	0.0	0.0
	CROWELL ISD	2000	Continued HS	2	37	5.4	-	-	5.7	10.0
			Dropped Out	4	37	10.8	-	-	11.4	30.0
		1999	Graduated	11	11	100.0	-	-	100.0	100.0
			Received GED	0	11	0.0	-	-	0.0	0.0
220912	CROWLEY ISD	2000	Continued HS	0	11	0.0	-	-	0.0	0.0
			Dropped Out	0	11	0.0	-	-	0.0	0.0
		1999	Graduated	25	25	100.0	-	100.0	100.0	100.0
			Received GED	0	25	0.0	-	0.0	0.0	0.0
	CROWLEY ISD	2000	Continued HS	0	25	0.0	-	0.0	0.0	0.0
			Dropped Out	0	25	0.0	-	0.0	0.0	0.0
		1999	Graduated	495	551	89.8	90.8	84.4	89.9	84.5
			Received GED	15	551	2.7	2.0	1.6	3.3	6.9
254901	CRYSTAL CITY ISD	2000	Continued HS	21	551	3.8	5.1	7.8	3.0	3.4
			Dropped Out	20	551	3.6	2.0	6.3	3.8	5.2
		1999	Graduated	488	528	92.4	93.9	93.0	91.6	89.3
			Received GED	9	528	1.7	0.0	0.0	2.5	0.0
	CRYSTAL CITY ISD	2000	Continued HS	19	528	3.6	4.9	5.3	3.3	10.7
			Dropped Out	12	528	2.3	1.2	1.8	2.7	0.0
		1999	Graduated	96	120	80.0	-	80.5	-	83.0
			Received GED	1	120	0.8	-	0.8	-	0.0
062901	CUERO ISD	2000	Continued HS	4	120	3.3	-	2.5	-	4.3
			Dropped Out	19	120	15.8	-	16.1	-	12.8
		1999	Graduated	91	113	80.5	-	81.8	-	81.3
			Received GED	5	113	4.4	-	4.5	-	3.8
	CUERO ISD	2000	Continued HS	5	113	4.4	-	3.6	-	5.0
			Dropped Out	12	113	10.6	-	10.0	-	10.0
		1999	Graduated	120	143	83.9	61.1	82.4	88.9	62.5
			Received GED	4	143	2.8	0.0	2.9	3.3	5.0
055901	CULBERSON COUNTY-ALLAMOORE ISD	2000	Continued HS	8	143	5.6	16.7	8.8	2.2	20.0
			Dropped Out	11	143	7.7	22.2	5.9	5.6	12.5
		1999	Graduated	132	144	91.7	90.5	92.9	91.4	87.2
			Received GED	4	144	2.8	4.8	4.8	1.2	6.4
	CULBERSON COUNTY-ALLAMOORE ISD	2000	Continued HS	4	144	2.8	4.8	0.0	3.7	4.3
			Dropped Out	4	144	2.8	0.0	2.4	3.7	2.1
		1999	Graduated	120	143	83.9	61.1	82.4	88.9	62.5
			Received GED	4	143	2.8	0.0	2.9	3.3	5.0
CULBERSON COUNTY-ALLAMOORE ISD	2000	Continued HS	8	143	5.6	16.7	8.8	2.2	20.0	
		Dropped Out	11	143	7.7	22.2	5.9	5.6	12.5	
	1999	Graduated	54	56	96.4	-	95.8	100.0	95.2	
		Received GED	0	56	0.0	-	0.0	0.0	0.0	
CULBERSON COUNTY-ALLAMOORE ISD	2000	Continued HS	2	56	3.6	-	4.2	0.0	4.8	
		Dropped Out	0	56	0.0	-	0.0	0.0	0.0	

Note: A dash (-) indicates data are not reported to protect student anonymity.

Table 4. Longitudinal Dropout and Completion Rates, Grades 9-12, by Student Group, Classes of 1999 and 2000:  
District Listing

District Number	District	Class	Final Status	Number	Number in Cohort	Rate %								
						All Students	Afr. Am.	Hispanic	White	Econ. Dis.				
112905	CULBERSON COUNTY-ALLAMOORE ISD	1999	Dropped Out	0	56	0.0	-	0.0	0.0	0.0				
		2000	Graduated	22	24	91.7	-	-	90.9	100.0				
	CUMBY ISD	2000	Received GED	2	24	8.3	-	-	9.1	0.0				
			Continued HS	0	24	0.0	-	-	0.0	0.0				
			Dropped Out	0	24	0.0	-	-	0.0	0.0				
			1999	Graduated	15	20	75.0	-	-	73.7	-			
		1999	Received GED	3	20	15.0	-	-	15.8	-				
			Continued HS	1	20	5.0	-	-	5.3	-				
			Dropped Out	1	20	5.0	-	-	5.3	-				
			174902	CUSHING ISD	2000	Graduated	34	35	97.1	-	-	100.0	100.0	
Received GED	0	35				0.0	-	-	0.0	0.0				
Continued HS	1	35				2.9	-	-	0.0	0.0				
Dropped Out	0	35				0.0	-	-	0.0	0.0				
1999	CUSHING ISD	2000		Graduated	36	37	97.3	-	-	96.9	100.0			
				Received GED	0	37	0.0	-	-	0.0	0.0			
				Continued HS	1	37	2.7	-	-	3.1	0.0			
				Dropped Out	0	37	0.0	-	-	0.0	0.0			
				101907	CYPRESS-FAIRBANKS ISD	2000	Graduated	3,275	3,752	87.3	86.6	78.9	88.7	78.6
							Received GED	152	3,752	4.1	2.6	3.1	4.9	3.6
Continued HS	244	3,752	6.5				7.1	13.4	5.0	11.0				
Dropped Out	81	3,752	2.2				3.7	4.6	1.4	6.8				
1999	CYPRESS-FAIRBANKS ISD	2000	Graduated		3,029	3,496	86.6	84.7	75.5	89.2	74.6			
			Received GED		116	3,496	3.3	1.2	2.4	3.8	2.6			
			Continued HS		246	3,496	7.0	11.5	15.9	4.7	13.2			
			Dropped Out		105	3,496	3.0	2.5	6.2	2.3	9.6			
			163902		D'HANIS ISD	2000	Graduated	19	19	100.0	-	-	100.0	-
							Received GED	0	19	0.0	-	-	0.0	-
Continued HS	0	19		0.0			-	-	0.0	-				
Dropped Out	0	19		0.0			-	-	0.0	-				
1999	D'HANIS ISD	2000		Graduated	20	25	80.0	-	60.0	92.9	42.9			
				Received GED	0	25	0.0	-	0.0	0.0	0.0			
				Continued HS	0	25	0.0	-	0.0	0.0	0.0			
				Dropped Out	5	25	20.0	-	40.0	7.1	57.1			
				172902	DAINGERFIELD-LONE STAR ISD	2000	Graduated	104	130	80.0	83.8	85.7	77.9	76.6
							Received GED	8	130	6.2	2.7	0.0	8.1	4.3
Continued HS	7	130	5.4				5.4	0.0	5.8	4.3				
Dropped Out	11	130	8.5				8.1	14.3	8.1	14.9				
1999	DAINGERFIELD-LONE STAR ISD	2000	Graduated		121	130	93.1	93.6	-	94.9	86.5			
			Received GED		1	130	0.8	0.0	-	1.3	0.0			
			Continued HS		5	130	3.8	6.4	-	1.3	5.4			
			Dropped Out		3	130	2.3	0.0	-	2.6	8.1			
			056901		DALHART ISD	2000	Graduated	101	113	89.4	-	82.1	91.6	81.0
							Received GED	4	113	3.5	-	0.0	4.8	4.8
Continued HS	0	113		0.0			-	0.0	0.0	0.0				
Dropped Out	8	113		7.1			-	17.9	3.6	14.3				
1999	DALHART ISD	2000		Graduated	96	109	88.1	-	76.0	91.5	72.7			
				Received GED	3	109	2.8	-	0.0	3.7	0.0			
				Continued HS	1	109	0.9	-	4.0	0.0	4.5			
				Dropped Out	9	109	8.3	-	20.0	4.9	22.7			
				057804	DALLAS CAN ACADEMY CHARTER	2000	Graduated	118	491	24.0	30.0	17.2	22.5	26.5
							Received GED	92	491	18.7	13.6	23.6	25.0	17.4
Continued HS	135	491	27.5				26.7	29.1	20.0	30.1				
Dropped Out	146	491	29.7				29.6	30.0	32.5	26.0				
1999	DALLAS CAN ACADEMY CHARTER	2000	Graduated		54	358	15.1	16.0	11.8	21.9	10.3			
			Received GED		71	358	19.8	14.9	22.1	37.5	19.9			
			Continued HS		115	358	32.1	31.9	36.0	18.8	38.5			
			Dropped Out		118	358	33.0	37.2	30.1	21.9	31.4			
			057814		DALLAS COUNTY JUSTICE	2000	Graduated	0	6	0.0	-	-	-	-
							Received GED	6	6	100.0	-	-	-	-
Continued HS	0	6		0.0			-	-	-	-				
Dropped Out	0	6		0.0			-	-	-	-				

Note: A dash (-) indicates data are not reported to protect student anonymity.

Table 4. Longitudinal Dropout and Completion Rates, Grades 9-12, by Student Group, Classes of 1999 and 2000:  
District Listing

District Number	District	Class	Final Status	Number	Number in Cohort	Rate %				
						All Students	Afr. Am.	Hispanic	White	Econ. Dis.
057905	DALLAS ISD	2000	Graduated	5,071	6,770	74.9	79.3	69.7	76.1	75.3
			Received GED	237	6,770	3.5	2.4	2.6	10.8	2.0
			Continued HS	808	6,770	11.9	10.6	15.1	5.6	11.4
			Dropped Out	654	6,770	9.7	7.6	12.7	7.5	11.4
		1999	Graduated	5,156	6,910	74.6	80.2	66.6	79.0	73.5
			Received GED	220	6,910	3.2	2.5	2.5	7.4	2.4
			Continued HS	834	6,910	12.1	9.6	17.0	5.5	11.6
			Dropped Out	700	6,910	10.1	7.7	13.9	8.1	12.5
020904	DANBURY ISD	2000	Graduated	58	63	92.1	-	100.0	90.0	100.0
			Received GED	3	63	4.8	-	0.0	6.0	0.0
			Continued HS	0	63	0.0	-	0.0	0.0	0.0
			Dropped Out	2	63	3.2	-	0.0	4.0	0.0
		1999	Graduated	52	55	94.5	-	100.0	94.0	-
			Received GED	2	55	3.6	-	0.0	4.0	-
			Continued HS	0	55	0.0	-	0.0	0.0	-
			Dropped Out	1	55	1.8	-	0.0	2.0	-
058902	DAWSON	2000	Graduated	7	7	100.0	-	-	100.0	-
			Received GED	0	7	0.0	-	-	0.0	-
			Continued HS	0	7	0.0	-	-	0.0	-
			Dropped Out	0	7	0.0	-	-	0.0	-
		1999	Graduated	10	10	100.0	-	100.0	-	100.0
			Received GED	0	10	0.0	-	0.0	-	0.0
			Continued HS	0	10	0.0	-	0.0	-	0.0
			Dropped Out	0	10	0.0	-	0.0	-	0.0
175904	DAWSON ISD	2000	Graduated	40	44	90.9	-	-	92.1	85.7
			Received GED	2	44	4.5	-	-	5.3	0.0
			Continued HS	1	44	2.3	-	-	0.0	7.1
			Dropped Out	1	44	2.3	-	-	2.6	7.1
		1999	Graduated	21	29	72.4	-	-	73.9	69.2
			Received GED	4	29	13.8	-	-	13.0	23.1
			Continued HS	1	29	3.4	-	-	4.3	0.0
			Dropped Out	3	29	10.3	-	-	8.7	7.7
146902	DAYTON ISD	2000	Graduated	216	276	78.3	88.0	90.0	77.1	68.6
			Received GED	26	276	9.4	8.0	0.0	10.0	8.6
			Continued HS	14	276	5.1	4.0	0.0	5.4	11.4
			Dropped Out	20	276	7.2	0.0	10.0	7.5	11.4
		1999	Graduated	209	253	82.6	92.0	83.3	82.2	71.4
			Received GED	15	253	5.9	4.0	0.0	6.1	4.8
			Continued HS	15	253	5.9	4.0	16.7	5.2	9.5
			Dropped Out	14	253	5.5	0.0	0.0	6.6	14.3
047902	DE LEON ISD	2000	Graduated	53	56	94.6	-	85.7	97.6	92.3
			Received GED	0	56	0.0	-	0.0	0.0	0.0
			Continued HS	2	56	3.6	-	7.1	2.4	3.8
			Dropped Out	1	56	1.8	-	7.1	0.0	3.8
		1999	Graduated	36	42	85.7	-	70.0	90.6	86.7
			Received GED	3	42	7.1	-	10.0	6.3	6.7
			Continued HS	0	42	0.0	-	0.0	0.0	0.0
			Dropped Out	3	42	7.1	-	20.0	3.1	6.7
249905	DECATUR ISD	2000	Graduated	147	157	93.6	-	85.0	95.5	66.7
			Received GED	6	157	3.8	-	5.0	3.0	16.7
			Continued HS	3	157	1.9	-	10.0	0.8	11.1
			Dropped Out	1	157	0.6	-	0.0	0.8	5.6
		1999	Graduated	134	158	84.8	-	59.3	89.8	61.5
			Received GED	4	158	2.5	-	0.0	3.1	3.8
			Continued HS	4	158	2.5	-	7.4	1.6	7.7
			Dropped Out	16	158	10.1	-	33.3	5.5	26.9
101908	DEER PARK ISD	2000	Graduated	654	795	82.3	66.7	72.6	84.6	73.5
			Received GED	46	795	5.8	0.0	9.1	5.1	8.2
			Continued HS	51	795	6.4	33.3	9.1	5.5	10.2
			Dropped Out	44	795	5.5	0.0	9.1	4.8	8.2
		1999	Graduated	636	792	80.3	71.4	67.5	83.3	57.4

Note: A dash (-) indicates data are not reported to protect student anonymity.

Table 4. Longitudinal Dropout and Completion Rates, Grades 9-12, by Student Group, Classes of 1999 and 2000:  
District Listing

District Number	District	Class	Final Status	Number	Number in Cohort	Rate %				
						All Students	Afr. Am.	Hispanic	White	Econ. Dis.
019901	DEER PARK ISD	1999	Received GED	32	792	4.0	14.3	2.6	4.4	8.2
			Continued HS	69	792	8.7	0.0	16.6	6.8	14.8
			Dropped Out	55	792	6.9	14.3	13.2	5.5	19.7
019901	DEKALB ISD	2000	Graduated	82	84	97.6	100.0	-	96.5	100.0
			Received GED	1	84	1.2	0.0	-	1.8	0.0
			Continued HS	1	84	1.2	0.0	-	1.8	0.0
			Dropped Out	0	84	0.0	0.0	-	0.0	0.0
227910	DEL VALLE ISD	1999	Graduated	62	66	93.9	95.2	-	95.2	92.3
			Received GED	2	66	3.0	4.8	-	0.0	3.8
			Continued HS	2	66	3.0	0.0	-	4.8	3.8
			Dropped Out	0	66	0.0	0.0	-	0.0	0.0
227910	DEL VALLE ISD	2000	Graduated	249	313	79.6	80.9	74.9	85.6	71.4
			Received GED	7	313	2.2	0.0	1.2	5.6	2.9
			Continued HS	34	313	10.9	6.4	16.2	4.4	13.6
			Dropped Out	23	313	7.3	12.8	7.8	4.4	12.1
115903	DELL CITY ISD	1999	Graduated	205	272	75.4	81.3	66.4	85.7	73.0
			Received GED	12	272	4.4	3.1	7.1	1.0	3.6
			Continued HS	35	272	12.9	12.5	13.6	12.2	12.6
			Dropped Out	20	272	7.4	3.1	12.9	1.0	10.8
115903	DELL CITY ISD	2000	Graduated	15	15	100.0	-	100.0	100.0	100.0
			Received GED	0	15	0.0	-	0.0	0.0	0.0
			Continued HS	0	15	0.0	-	0.0	0.0	0.0
			Dropped Out	0	15	0.0	-	0.0	0.0	0.0
115903	DELL CITY ISD	1999	Graduated	15	15	100.0	-	100.0	100.0	100.0
			Received GED	0	15	0.0	-	0.0	0.0	0.0
			Continued HS	0	15	0.0	-	0.0	0.0	0.0
			Dropped Out	0	15	0.0	-	0.0	0.0	0.0
091903	DENISON ISD	2000	Graduated	282	350	80.6	82.4	83.3	80.8	69.2
			Received GED	22	350	6.3	5.9	0.0	6.4	7.7
			Continued HS	14	350	4.0	0.0	8.3	4.0	7.7
			Dropped Out	32	350	9.1	11.8	8.3	8.8	15.4
091903	DENISON ISD	1999	Graduated	253	319	79.3	69.7	60.0	82.0	59.2
			Received GED	10	319	3.1	0.0	20.0	3.0	2.6
			Continued HS	25	319	7.8	6.1	10.0	6.7	15.8
			Dropped Out	31	319	9.7	24.2	10.0	8.2	22.4
061901	DENTON ISD	2000	Graduated	579	774	74.8	68.4	60.9	77.7	61.4
			Received GED	82	774	10.6	8.9	5.7	11.5	7.9
			Continued HS	59	774	7.6	10.1	19.5	5.4	20.8
			Dropped Out	54	774	7.0	12.7	13.8	5.4	9.9
061901	DENTON ISD	1999	Graduated	585	757	77.3	75.4	62.9	79.5	56.7
			Received GED	59	757	7.8	7.0	0.0	9.3	10.2
			Continued HS	52	757	6.9	10.5	15.5	5.3	11.0
			Dropped Out	61	757	8.1	7.0	21.6	5.9	22.0
251901	DENVER CITY ISD	2000	Graduated	99	108	91.7	-	94.5	87.8	91.9
			Received GED	4	108	3.7	-	0.0	8.2	2.7
			Continued HS	2	108	1.9	-	3.6	0.0	2.7
			Dropped Out	3	108	2.8	-	1.8	4.1	2.7
251901	DENVER CITY ISD	1999	Graduated	100	109	91.7	100.0	85.7	95.2	83.9
			Received GED	0	109	0.0	0.0	0.0	0.0	0.0
			Continued HS	4	109	3.7	0.0	9.5	0.0	6.5
			Dropped Out	5	109	4.6	0.0	4.8	4.8	9.7
057906	DESOTO ISD	2000	Graduated	310	363	85.4	85.6	78.1	86.1	71.4
			Received GED	13	363	3.6	3.1	0.0	4.8	0.0
			Continued HS	25	363	6.9	7.5	12.5	5.4	8.6
			Dropped Out	15	363	4.1	3.8	9.4	3.6	20.0
057906	DESOTO ISD	1999	Graduated	329	387	85.0	86.8	84.0	84.7	72.4
			Received GED	14	387	3.6	0.7	4.0	5.9	0.0
			Continued HS	21	387	5.4	9.2	12.0	2.0	10.3
			Dropped Out	23	387	5.9	3.3	0.0	7.4	17.2
194905	DETROIT ISD	2000	Graduated	30	33	90.9	88.9	-	91.7	91.7
			Received GED	2	33	6.1	0.0	-	8.3	0.0

Note: A dash (-) indicates data are not reported to protect student anonymity.

Table 4. Longitudinal Dropout and Completion Rates, Grades 9-12, by Student Group, Classes of 1999 and 2000:  
District Listing

District Number	District	Class	Final Status	Number	Number in Cohort	Rate %				
						All Students	Afr. Am.	Hispanic	White	Econ. Dis.
	DETROIT ISD	2000	Continued HS	0	33	0.0	0.0	-	0.0	0.0
			Dropped Out	1	33	3.0	11.1	-	0.0	8.3
		1999	Graduated	20	26	76.9	-	-	77.3	62.5
			Received GED	2	26	7.7	-	-	9.1	12.5
163901	DEVINE ISD	2000	Continued HS	2	26	7.7	-	-	9.1	12.5
			Dropped Out	2	26	7.7	-	-	4.5	12.5
		1999	Graduated	104	117	88.9	-	84.0	93.8	83.3
			Received GED	3	117	2.6	-	0.0	3.1	2.8
176903	DEWEYVILLE ISD	2000	Continued HS	2	117	1.7	-	2.0	1.5	2.8
			Dropped Out	8	117	6.8	-	14.0	1.5	11.1
		1999	Graduated	113	126	89.7	-	87.5	91.3	77.8
			Received GED	0	126	0.0	-	0.0	0.0	0.0
003905	DIBOLL ISD	2000	Continued HS	2	126	1.6	-	1.8	1.4	3.7
			Dropped Out	11	126	8.7	-	10.7	7.2	18.5
		1999	Graduated	45	53	84.9	-	-	84.9	76.2
			Received GED	2	53	3.8	-	-	3.8	4.8
084901	DICKINSON ISD	2000	Continued HS	2	53	3.8	-	-	3.8	4.8
			Dropped Out	4	53	7.5	-	-	7.5	14.3
		1999	Graduated	42	47	89.4	-	-	89.4	88.9
			Received GED	0	47	0.0	-	-	0.0	0.0
082902	DILLEY ISD	2000	Continued HS	1	47	2.1	-	-	2.1	5.6
			Dropped Out	4	47	8.5	-	-	8.5	5.6
		1999	Graduated	115	142	81.0	82.1	75.6	83.3	75.5
			Received GED	1	142	0.7	0.0	0.0	1.4	2.0
084901	DICKINSON ISD	2000	Continued HS	12	142	8.5	10.7	9.8	6.9	6.1
			Dropped Out	14	142	9.9	7.1	14.6	8.3	16.3
		1999	Graduated	100	120	83.3	80.0	80.6	85.9	71.4
			Received GED	4	120	3.3	0.0	0.0	6.3	2.9
082902	DILLEY ISD	2000	Continued HS	5	120	4.2	5.0	8.3	1.6	11.4
			Dropped Out	11	120	9.2	15.0	11.1	6.3	14.3
		1999	Graduated	269	364	73.9	66.7	69.0	76.3	65.5
			Received GED	29	364	8.0	5.6	7.0	9.2	8.0
082902	DILLEY ISD	2000	Continued HS	26	364	7.1	9.3	7.0	6.6	10.6
			Dropped Out	40	364	11.0	18.5	16.9	7.9	15.9
		1999	Graduated	232	314	73.9	71.1	53.7	80.4	57.3
			Received GED	22	314	7.0	2.2	7.4	7.4	4.9
082902	DILLEY ISD	2000	Continued HS	25	314	8.0	11.1	20.4	3.9	17.1
			Dropped Out	35	314	11.1	15.6	18.5	8.3	20.7
		1999	Graduated	50	59	84.7	-	81.3	100.0	80.6
			Received GED	1	59	1.7	-	2.1	0.0	3.2
082902	DILLEY ISD	2000	Continued HS	5	59	8.5	-	10.4	0.0	9.7
			Dropped Out	3	59	5.1	-	6.3	0.0	6.5
		1999	Graduated	44	55	80.0	-	71.8	100.0	85.2
			Received GED	1	55	1.8	-	2.6	0.0	0.0
144903	DIME BOX ISD	2000	Continued HS	5	55	9.1	-	12.8	0.0	11.1
			Dropped Out	5	55	9.1	-	12.8	0.0	3.7
		1999	Graduated	-	-	-	-	-	-	-
			Received GED	-	-	-	-	-	-	-
035901	DIMMITT ISD	2000	Continued HS	-	-	-	-	-	-	-
			Dropped Out	-	-	-	-	-	-	-
		1999	Graduated	16	19	84.2	83.3	-	81.8	100.0
			Received GED	0	19	0.0	0.0	-	0.0	0.0
035901	DIMMITT ISD	2000	Continued HS	1	19	5.3	16.7	-	0.0	0.0
			Dropped Out	2	19	10.5	0.0	-	18.2	0.0
		1999	Graduated	72	78	92.3	100.0	88.9	100.0	87.2
			Received GED	1	78	1.3	0.0	1.9	0.0	2.6
035901	DIMMITT ISD	2000	Continued HS	0	78	0.0	0.0	0.0	0.0	0.0
			Dropped Out	5	78	6.4	0.0	9.3	0.0	10.3
		1999	Graduated	92	114	80.7	75.0	76.1	91.4	81.3
			Received GED	3	114	2.6	0.0	4.2	0.0	1.6
035901	DIMMITT ISD	1999	Continued HS	3	114	2.6	0.0	1.4	5.7	3.1

Note: A dash (-) indicates data are not reported to protect student anonymity.

Table 4. Longitudinal Dropout and Completion Rates, Grades 9-12, by Student Group, Classes of 1999 and 2000:  
District Listing

District Number	District	Class	Final Status	Number	Number in Cohort	Rate %				
						All Students	Afr. Am.	Hispanic	White	Econ. Dis.
074904	DIMMITT ISD	1999	Dropped Out	16	114	14.0	25.0	18.3	2.9	14.1
		2000	Graduated	15	16	93.8	-	-	93.8	-
	DODD CITY ISD	2000	Received GED	1	16	6.3	-	-	6.3	-
		Continued HS	0	16	0.0	-	-	0.0	-	
108902	DONNA ISD	1999	Dropped Out	0	16	0.0	-	-	0.0	-
		2000	Graduated	16	16	100.0	-	-	100.0	100.0
	2000	Received GED	0	16	0.0	-	-	0.0	0.0	
		Continued HS	0	16	0.0	-	-	0.0	0.0	
174911	DOUGLASS ISD	2000	Dropped Out	0	16	0.0	-	-	0.0	0.0
		2000	Graduated	358	433	82.7	-	83.0	70.0	83.5
	2000	Received GED	17	433	3.9	-	3.8	10.0	4.9	
		Continued HS	38	433	8.8	-	8.5	20.0	8.1	
105904	DRIPPING SPRINGS ISD	1999	Dropped Out	20	433	4.6	-	4.7	0.0	3.5
		2000	Graduated	310	434	71.4	-	71.6	66.7	74.8
	2000	Received GED	34	434	7.8	-	7.3	25.0	7.0	
		Continued HS	61	434	14.1	-	14.5	0.0	12.0	
072902	DUBLIN ISD	1999	Dropped Out	29	434	6.7	-	6.6	8.3	6.3
		2000	Graduated	20	22	90.9	-	-	94.4	-
	2000	Received GED	2	22	9.1	-	-	5.6	-	
		Continued HS	0	22	0.0	-	-	0.0	-	
171901	DUMAS ISD	1999	Dropped Out	0	22	0.0	-	-	0.0	-
		2000	Graduated	18	18	100.0	-	-	100.0	-
	2000	Received GED	0	18	0.0	-	-	0.0	-	
		Continued HS	0	18	0.0	-	-	0.0	-	
057907	DUNCANVILLE ISD	1999	Dropped Out	0	18	0.0	-	-	0.0	-
		2000	Graduated	159	184	86.4	-	88.2	87.2	37.5
	2000	Received GED	12	184	6.5	-	0.0	6.7	25.0	
		Continued HS	4	184	2.2	-	0.0	1.8	0.0	
057806	EAGLE ADVANTAGE SCHOOL	1999	Dropped Out	9	184	4.9	-	11.8	4.3	37.5
		2000	Graduated	163	184	88.6	-	61.5	90.4	58.3
	2000	Received GED	7	184	3.8	-	7.7	3.6	8.3	
		Continued HS	7	184	3.8	-	15.4	3.0	16.7	
072902	DUBLIN ISD	1999	Dropped Out	7	184	3.8	-	15.4	3.0	16.7
		2000	Graduated	51	64	79.7	-	65.2	87.8	72.0
	2000	Received GED	2	64	3.1	-	0.0	4.9	4.0	
		Continued HS	4	64	6.3	-	13.0	2.4	8.0	
171901	DUMAS ISD	1999	Dropped Out	7	64	10.9	-	21.7	4.9	16.0
		2000	Graduated	52	68	76.5	-	63.6	78.9	55.6
	2000	Received GED	4	68	5.9	-	9.1	5.3	5.6	
		Continued HS	3	68	4.4	-	9.1	3.5	5.6	
057907	DUNCANVILLE ISD	1999	Dropped Out	9	68	13.2	-	18.2	12.3	33.3
		2000	Graduated	211	237	89.0	-	85.5	93.1	76.8
	2000	Received GED	4	237	1.7	-	2.6	0.9	3.6	
		Continued HS	9	237	3.8	-	4.3	3.4	12.5	
057907	DUNCANVILLE ISD	1999	Dropped Out	13	237	5.5	-	7.7	2.6	7.1
		2000	Graduated	206	244	84.4	-	75.9	91.9	69.2
	2000	Received GED	8	244	3.3	-	1.8	4.9	4.6	
		Continued HS	3	244	1.2	-	1.8	0.8	3.1	
057907	DUNCANVILLE ISD	1999	Dropped Out	27	244	11.1	-	20.5	2.4	23.1
		2000	Graduated	676	767	88.1	88.0	83.3	89.6	70.2
	2000	Received GED	21	767	2.7	1.7	2.6	3.6	2.4	
		Continued HS	42	767	5.5	6.6	10.5	3.4	15.5	
057806	EAGLE ADVANTAGE SCHOOL	1999	Dropped Out	28	767	3.7	3.7	3.5	3.4	11.9
		2000	Graduated	618	699	88.4	91.3	77.2	88.8	81.5
	2000	Received GED	10	699	1.4	0.0	3.8	2.0	0.0	
		Continued HS	43	699	6.2	5.0	10.1	5.9	10.9	
057806	EAGLE ADVANTAGE SCHOOL	1999	Dropped Out	28	699	4.0	3.7	8.9	3.4	7.6
		2000	Graduated	1	9	11.1	14.3	-	-	-
	2000	Received GED	0	9	0.0	0.0	-	-	-	
		Continued HS	8	9	88.9	85.7	-	-	-	
2000	Dropped Out	0	9	0.0	0.0	-	-	-		

Note: A dash (-) indicates data are not reported to protect student anonymity.

Table 4. Longitudinal Dropout and Completion Rates, Grades 9-12, by Student Group, Classes of 1999 and 2000:  
District Listing

District Number	District	Class	Final Status	Number	Number in Cohort	Rate %				
						All Students	Afr. Am.	Hispanic	White	Econ. Dis.
	EAGLE ADVANTAGE SCHOOL	1999	Graduated	-	-	-	-	-	-	-
			Received GED	-	-	-	-	-	-	-
			Continued HS	-	-	-	-	-	-	-
			Dropped Out	-	-	-	-	-	-	-
220918	EAGLE MT-SAGINAW ISD	2000	Graduated	345	416	82.9	70.0	87.8	83.1	84.2
			Received GED	8	416	1.9	10.0	0.0	2.1	0.0
			Continued HS	26	416	6.3	10.0	2.0	6.3	5.3
			Dropped Out	37	416	8.9	10.0	10.2	8.5	10.5
		1999	Graduated	328	404	81.2	100.0	84.6	80.9	62.9
			Received GED	8	404	2.0	0.0	0.0	2.1	2.9
			Continued HS	34	404	8.4	0.0	5.1	9.1	14.3
			Dropped Out	34	404	8.4	0.0	10.3	7.9	20.0
159901	EAGLE PASS ISD	2000	Graduated	521	686	75.9	-	75.3	90.9	74.2
			Received GED	36	686	5.2	-	5.2	9.1	5.3
			Continued HS	66	686	9.6	-	10.0	0.0	10.8
			Dropped Out	63	686	9.2	-	9.5	0.0	9.8
		1999	Graduated	546	788	69.3	-	68.7	94.7	69.5
			Received GED	33	788	4.2	-	4.0	5.3	4.1
			Continued HS	114	788	14.5	-	14.9	0.0	15.0
			Dropped Out	95	788	12.1	-	12.4	0.0	11.3
221801	EAGLE PROJECT (ABILENE)	2000	Graduated	-	-	-	-	-	-	-
			Received GED	-	-	-	-	-	-	-
			Continued HS	-	-	-	-	-	-	-
			Dropped Out	-	-	-	-	-	-	-
		1999	Graduated	-	-	-	-	-	-	-
			Received GED	-	-	-	-	-	-	-
			Continued HS	-	-	-	-	-	-	-
			Dropped Out	-	-	-	-	-	-	-
123802	EAGLE PROJECT (BEAUMONT)	2000	Graduated	1	5	20.0	-	-	-	-
			Received GED	0	5	0.0	-	-	-	-
			Continued HS	4	5	80.0	-	-	-	-
			Dropped Out	0	5	0.0	-	-	-	-
		1999	Graduated	-	-	-	-	-	-	-
			Received GED	-	-	-	-	-	-	-
			Continued HS	-	-	-	-	-	-	-
			Dropped Out	-	-	-	-	-	-	-
031802	EAGLE PROJECT (BROWNSVILLE)	2000	Graduated	5	12	41.7	-	41.7	-	-
			Received GED	0	12	0.0	-	0.0	-	-
			Continued HS	7	12	58.3	-	58.3	-	-
			Dropped Out	0	12	0.0	-	0.0	-	-
		1999	Graduated	-	-	-	-	-	-	-
			Received GED	-	-	-	-	-	-	-
			Continued HS	-	-	-	-	-	-	-
			Dropped Out	-	-	-	-	-	-	-
021802	EAGLE PROJECT (BRYAN)	2000	Graduated	0	6	0.0	-	-	-	-
			Received GED	0	6	0.0	-	-	-	-
			Continued HS	4	6	66.7	-	-	-	-
			Dropped Out	2	6	33.3	-	-	-	-
		1999	Graduated	-	-	-	-	-	-	-
			Received GED	-	-	-	-	-	-	-
			Continued HS	-	-	-	-	-	-	-
			Dropped Out	-	-	-	-	-	-	-
057823	EAGLE PROJECT (DALLAS)	2000	Graduated	0	6	0.0	0.0	-	-	-
			Received GED	0	6	0.0	0.0	-	-	-
			Continued HS	4	6	66.7	66.7	-	-	-
			Dropped Out	2	6	33.3	33.3	-	-	-
		1999	Graduated	-	-	-	-	-	-	-
			Received GED	-	-	-	-	-	-	-
			Continued HS	-	-	-	-	-	-	-
			Dropped Out	-	-	-	-	-	-	-
233801	EAGLE PROJECT (DEL RIO)	2000	Graduated	0	12	0.0	-	0.0	-	-

Note: A dash (-) indicates data are not reported to protect student anonymity.

Table 4. Longitudinal Dropout and Completion Rates, Grades 9-12, by Student Group, Classes of 1999 and 2000:  
District Listing

District Number	District	Class	Final Status	Number	Number in Cohort	Rate %				
						All Students	Afr. Am.	Hispanic	White	Econ. Dis.
220807	EAGLE PROJECT (DEL RIO)	2000	Received GED	4	12	33.3	-	28.6	-	-
			Continued HS	7	12	58.3	-	71.4	-	-
			Dropped Out	1	12	8.3	-	0.0	-	-
		1999	Graduated	0	7	0.0	-	0.0	-	-
			Received GED	0	7	0.0	-	0.0	-	-
			Continued HS	7	7	100.0	-	100.0	-	-
	EAGLE PROJECT (FT WORTH)	2000	Graduated	0	11	0.0	0.0	-	-	-
			Received GED	1	11	9.1	0.0	-	-	-
			Continued HS	9	11	81.8	85.7	-	-	-
		1999	Graduated	-	-	-	-	-	-	-
			Received GED	-	-	-	-	-	-	-
			Continued HS	-	-	-	-	-	-	-
240802	2000	Graduated	3	21	14.3	-	10.0	-	-	
		Received GED	1	21	4.8	-	5.0	-	-	
		Continued HS	16	21	76.2	-	80.0	-	-	
	1999	Graduated	0	9	0.0	-	0.0	-	-	
		Received GED	0	9	0.0	-	0.0	-	-	
		Continued HS	9	9	100.0	-	100.0	-	-	
152804	2000	Graduated	1	5	20.0	-	-	-	-	
		Received GED	0	5	0.0	-	-	-	-	
		Continued HS	3	5	60.0	-	-	-	-	
	1999	Graduated	0	7	0.0	-	-	0.0	-	
		Received GED	0	7	0.0	-	-	0.0	-	
		Continued HS	7	7	100.0	-	-	100.0	-	
165803	2000	Graduated	-	-	-	-	-	-	-	
		Received GED	-	-	-	-	-	-	-	
		Continued HS	-	-	-	-	-	-	-	
	1999	Graduated	-	-	-	-	-	-	-	
		Received GED	-	-	-	-	-	-	-	
		Continued HS	-	-	-	-	-	-	-	
015818	2000	Graduated	0	17	0.0	-	0.0	-	-	
		Received GED	0	17	0.0	-	0.0	-	-	
		Continued HS	13	17	76.5	-	76.5	-	-	
	1999	Graduated	-	-	-	-	-	-	-	
		Received GED	-	-	-	-	-	-	-	
		Continued HS	-	-	-	-	-	-	-	
019802	2000	Graduated	1	11	9.1	0.0	-	16.7	-	
		Received GED	0	11	0.0	0.0	-	0.0	-	
		Continued HS	7	11	63.6	80.0	-	50.0	-	
	1999	Graduated	-	-	-	-	-	-	-	
		Received GED	-	-	-	-	-	-	-	
		Continued HS	-	-	-	-	-	-	-	
212802	2000	Graduated	4	13	30.8	-	-	30.0	-	
		Received GED	2	13	15.4	-	-	20.0	-	
		Continued HS	6	13	46.2	-	-	40.0	-	
	1999	Graduated	-	-	-	-	-	-	-	
		Received GED	-	-	-	-	-	-	-	
		Continued HS	-	-	-	-	-	-	-	

Note: A dash (-) indicates data are not reported to protect student anonymity.



Table 4. Longitudinal Dropout and Completion Rates, Grades 9-12, by Student Group, Classes of 1999 and 2000:  
District Listing

District Number	District	Class	Final Status	Number	Number in Cohort	Rate %					
						All Students	Afr. Am.	Hispanic	White	Econ. Dis.	
161804	EAGLE PROJECT (TYLER)	1999	Continued HS	-	-	-	-	-	-	-	
			Dropped Out	-	-	-	-	-	-	-	
	EAGLE PROJECT (WACO)	2000	Graduated	-	-	-	-	-	-	-	
			Received GED	-	-	-	-	-	-	-	
108806	EAGLE PROJECT PHARR-MCALLEN	2000	Continued HS	-	-	-	-	-	-	-	
			Dropped Out	-	-	-	-	-	-	-	
			Graduated	3	10	30.0	-	30.0	-	-	
			Received GED	0	10	0.0	-	0.0	-	-	
	1999	EAGLE PROJECT PHARR-MCALLEN	2000	Continued HS	7	10	70.0	-	70.0	-	-
				Dropped Out	0	10	0.0	-	0.0	-	-
				Graduated	-	-	-	-	-	-	-
				Received GED	-	-	-	-	-	-	-
227909	EANES ISD	2000	Continued HS	-	-	-	-	-	-	-	
			Dropped Out	-	-	-	-	-	-	-	
			Graduated	492	529	93.0	-	88.9	93.0	-	
			Received GED	10	529	1.9	-	2.8	2.0	-	
	1999	EANES ISD	2000	Continued HS	20	529	3.8	-	8.3	3.5	-
				Dropped Out	7	529	1.3	-	0.0	1.5	-
				Graduated	462	488	94.7	-	83.3	94.8	-
				Received GED	2	488	0.4	-	0.0	0.5	-
025909	EARLY ISD	2000	Continued HS	23	488	4.7	-	16.7	4.5	-	
			Dropped Out	1	488	0.2	-	0.0	0.2	-	
			Graduated	78	83	94.0	-	90.9	94.4	85.7	
			Received GED	3	83	3.6	-	0.0	4.2	0.0	
	1999	EARLY ISD	2000	Continued HS	1	83	1.2	-	9.1	0.0	7.1
				Dropped Out	1	83	1.2	-	0.0	1.4	7.1
				Graduated	68	75	90.7	-	100.0	90.8	100.0
				Received GED	0	75	0.0	-	0.0	0.0	0.0
241902	EAST BERNARD ISD	2000	Continued HS	4	75	5.3	-	0.0	6.2	0.0	
			Dropped Out	3	75	4.0	-	0.0	3.1	0.0	
			Graduated	70	72	97.2	100.0	100.0	96.4	100.0	
			Received GED	2	72	2.8	0.0	0.0	3.6	0.0	
	1999	EAST BERNARD ISD	2000	Continued HS	0	72	0.0	0.0	0.0	0.0	0.0
				Dropped Out	0	72	0.0	0.0	0.0	0.0	0.0
				Graduated	57	60	95.0	-	91.7	95.5	100.0
				Received GED	1	60	1.7	-	0.0	2.3	0.0
015911	EAST CENTRAL ISD	2000	Continued HS	2	60	3.3	-	8.3	2.3	0.0	
			Dropped Out	0	60	0.0	-	0.0	0.0	0.0	
			Graduated	431	536	80.4	85.5	72.9	84.9	73.8	
			Received GED	43	536	8.0	2.4	9.5	8.8	9.9	
	1999	EAST CENTRAL ISD	2000	Continued HS	24	536	4.5	7.2	6.0	2.4	4.7
				Dropped Out	38	536	7.1	4.8	11.6	4.0	11.6
				Graduated	410	503	81.5	82.6	73.9	86.4	75.3
				Received GED	28	503	5.6	2.9	7.1	5.3	4.8
036903	EAST CHAMBERS ISD	2000	Continued HS	34	503	6.8	8.7	9.8	4.1	10.2	
			Dropped Out	31	503	6.2	5.8	9.2	4.1	9.6	
			Graduated	75	79	94.9	100.0	-	92.9	81.3	
			Received GED	1	79	1.3	0.0	-	1.8	0.0	
	1999	EAST CHAMBERS ISD	2000	Continued HS	2	79	2.5	0.0	-	3.6	12.5
				Dropped Out	1	79	1.3	0.0	-	1.8	6.3
				Graduated	74	83	89.2	93.3	50.0	91.8	70.0
				Received GED	0	83	0.0	0.0	0.0	0.0	0.0
092801	EAST TEXAS CHARTER H S	2000	Continued HS	6	83	7.2	0.0	16.7	8.2	10.0	
			Dropped Out	3	83	3.6	6.7	33.3	0.0	20.0	
			Graduated	2	40	5.0	0.0	-	8.3	8.3	
			Received GED	4	40	10.0	7.7	-	12.5	16.7	
	1999	EAST TEXAS CHARTER H S	2000	Continued HS	32	40	80.0	84.6	-	75.0	66.7
				Dropped Out	2	40	5.0	7.7	-	4.2	8.3
				Graduated	-	-	-	-	-	-	-
				Received GED	-	-	-	-	-	-	-

Note: A dash (-) indicates data are not reported to protect student anonymity.

Table 4. Longitudinal Dropout and Completion Rates, Grades 9-12, by Student Group, Classes of 1999 and 2000:  
District Listing

District Number	District	Class	Final Status	Number	Number in Cohort	Rate %					
						All Students	Afr. Am.	Hispanic	White	Econ. Dis.	
067903	EAST TEXAS CHARTER H S	1999	Dropped Out	-	-	-	-	-	-	-	
		2000	Graduated	82	102	80.4	-	78.6	81.2	60.0	
	Received GED		9	102	8.8	-	7.1	8.2	15.0		
	Continued HS		7	102	6.9	-	14.3	5.9	20.0		
	Dropped Out		4	102	3.9	-	0.0	4.7	5.0		
	1999	Graduated	58	75	77.3	-	75.0	77.8	71.4		
		Received GED	9	75	12.0	-	12.5	12.7	28.6		
		Continued HS	4	75	5.3	-	0.0	4.8	0.0		
		Dropped Out	4	75	5.3	-	12.5	4.8	0.0		
	068901	ECTOR COUNTY ISD	2000	Graduated	1,385	1,830	75.7	78.4	70.1	81.1	66.6
				Received GED	50	1,830	2.7	0.0	2.3	3.5	2.2
				Continued HS	144	1,830	7.9	5.4	10.7	5.1	10.1
Dropped Out				251	1,830	13.7	16.2	16.9	10.3	21.0	
1999		Graduated	1,366	1,857	73.6	57.3	65.7	81.7	54.6		
		Received GED	39	1,857	2.1	0.0	1.0	3.3	1.9		
		Continued HS	138	1,857	7.4	14.6	9.3	5.1	10.8		
		Dropped Out	314	1,857	16.9	28.1	24.0	9.9	32.7		
074905		ECTOR ISD	2000	Graduated	12	13	92.3	-	-	100.0	80.0
				Received GED	0	13	0.0	-	-	0.0	0.0
				Continued HS	0	13	0.0	-	-	0.0	0.0
				Dropped Out	1	13	7.7	-	-	0.0	20.0
	1999	Graduated	15	19	78.9	-	-	83.3	66.7		
		Received GED	0	19	0.0	-	-	0.0	0.0		
		Continued HS	2	19	10.5	-	-	5.6	16.7		
		Dropped Out	2	19	10.5	-	-	11.1	16.7		
	101809	ED WHITE SCHOOL-EDUCATION	2000	Graduated	5	16	31.3	-	-	33.3	-
				Received GED	3	16	18.8	-	-	16.7	-
				Continued HS	3	16	18.8	-	-	16.7	-
				Dropped Out	5	16	31.3	-	-	33.3	-
1999		Graduated	12	17	70.6	-	-	80.0	-		
		Received GED	1	17	5.9	-	-	6.7	-		
		Continued HS	2	17	11.8	-	-	13.3	-		
		Dropped Out	2	17	11.8	-	-	0.0	-		
108903		EDCOUCH-ELSA ISD	2000	Graduated	258	320	80.6	-	80.8	-	86.3
				Received GED	1	320	0.3	-	0.3	-	0.4
				Continued HS	37	320	11.6	-	11.7	-	7.5
				Dropped Out	24	320	7.5	-	7.3	-	5.8
	1999	Graduated	237	305	77.7	-	77.4	-	82.7		
		Received GED	3	305	1.0	-	1.0	-	1.3		
		Continued HS	45	305	14.8	-	15.0	-	11.1		
		Dropped Out	20	305	6.6	-	6.6	-	4.9		
	048901	EDEN C I S D	2000	Graduated	32	34	94.1	-	94.1	94.1	90.9
				Received GED	1	34	2.9	-	5.9	0.0	0.0
				Continued HS	0	34	0.0	-	0.0	0.0	0.0
				Dropped Out	1	34	2.9	-	0.0	5.9	9.1
1999		Graduated	29	30	96.7	-	90.9	100.0	92.3		
		Received GED	0	30	0.0	-	0.0	0.0	0.0		
		Continued HS	0	30	0.0	-	0.0	0.0	0.0		
		Dropped Out	1	30	3.3	-	9.1	0.0	7.7		
015905		EDGEWOOD ISD (Bexar Co.)	2000	Graduated	444	719	61.8	50.0	62.2	50.0	66.7
				Received GED	16	719	2.2	0.0	2.3	0.0	2.3
				Continued HS	119	719	16.6	50.0	15.9	20.0	13.4
				Dropped Out	140	719	19.5	0.0	19.6	30.0	17.5
	1999	Graduated	462	773	59.8	77.3	59.1	66.7	65.9		
		Received GED	24	773	3.1	0.0	3.1	8.3	1.8		
		Continued HS	120	773	15.5	9.1	15.7	16.7	13.7		
		Dropped Out	167	773	21.6	13.6	22.1	8.3	18.6		
	234903	EDGEWOOD ISD (Van Zandt Co.)	2000	Graduated	65	73	89.0	-	80.0	89.1	76.9
				Received GED	0	73	0.0	-	0.0	0.0	0.0
				Continued HS	3	73	4.1	-	20.0	3.1	7.7
				Dropped Out	5	73	6.8	-	0.0	7.8	15.4

Note: A dash (-) indicates data are not reported to protect student anonymity.

Table 4. Longitudinal Dropout and Completion Rates, Grades 9-12, by Student Group, Classes of 1999 and 2000:  
District Listing

District Number	District	Class	Final Status	Number	Number in Cohort	Rate %				
						All Students	Afr. Am.	Hispanic	White	Econ. Dis.
	EDGEWOOD ISD (Van Zandt Co.)	1999	Graduated	58	66	87.9	-	-	90.0	80.0
			Received GED	1	66	1.5	-	-	0.0	0.0
			Continued HS	3	66	4.5	-	-	5.0	0.0
			Dropped Out	4	66	6.1	-	-	5.0	20.0
108904	EDINBURG CISD	2000	Graduated	893	1,198	74.5	-	73.7	88.7	72.8
			Received GED	44	1,198	3.7	-	3.7	3.2	2.9
			Continued HS	139	1,198	11.6	-	11.9	6.5	12.6
			Dropped Out	122	1,198	10.2	-	10.7	1.6	11.7
		1999	Graduated	932	1,161	80.3	60.0	80.2	83.7	79.2
			Received GED	29	1,161	2.5	0.0	2.5	2.0	2.3
			Continued HS	107	1,161	9.2	40.0	9.1	8.2	10.1
			Dropped Out	93	1,161	8.0	0.0	8.1	6.1	8.4
120901	EDNA ISD	2000	Graduated	94	104	90.4	100.0	87.1	89.3	86.4
			Received GED	6	104	5.8	0.0	6.5	7.1	9.1
			Continued HS	4	104	3.8	0.0	6.5	3.6	4.5
			Dropped Out	0	104	0.0	0.0	0.0	0.0	0.0
		1999	Graduated	87	93	93.5	100.0	92.6	92.7	90.5
			Received GED	1	93	1.1	0.0	0.0	1.8	0.0
			Continued HS	5	93	5.4	0.0	7.4	5.5	9.5
			Dropped Out	0	93	0.0	0.0	0.0	0.0	0.0
241903	EL CAMPO ISD	2000	Graduated	215	240	89.6	83.9	78.8	98.4	78.6
			Received GED	8	240	3.3	3.2	7.1	0.8	5.4
			Continued HS	14	240	5.8	12.9	10.6	0.8	12.5
			Dropped Out	3	240	1.3	0.0	3.5	0.0	3.6
		1999	Graduated	248	281	88.3	90.0	74.7	96.0	79.1
			Received GED	7	281	2.5	0.0	2.2	3.4	0.0
			Continued HS	18	281	6.4	7.5	15.4	0.7	14.9
			Dropped Out	8	281	2.8	2.5	7.7	0.0	6.0
071902	EL PASO ISD	2000	Graduated	2,904	3,827	75.9	79.6	73.4	84.7	73.2
			Received GED	212	3,827	5.5	4.2	5.5	6.2	5.1
			Continued HS	442	3,827	11.5	9.6	13.5	4.5	14.4
			Dropped Out	269	3,827	7.0	6.6	7.7	4.7	7.3
		1999	Graduated	3,038	3,868	78.5	82.6	76.0	85.7	77.0
			Received GED	152	3,868	3.9	2.4	4.0	4.2	3.4
			Continued HS	456	3,868	11.8	10.2	13.3	7.2	13.9
			Dropped Out	222	3,868	5.7	4.8	6.6	2.9	5.7
243902	ELECTRA ISD	2000	Graduated	55	66	83.3	-	-	85.2	71.4
			Received GED	2	66	3.0	-	-	3.3	4.8
			Continued HS	4	66	6.1	-	-	6.6	4.8
			Dropped Out	5	66	7.6	-	-	4.9	19.0
		1999	Graduated	34	41	82.9	-	-	81.6	70.0
			Received GED	1	41	2.4	-	-	2.6	10.0
			Continued HS	1	41	2.4	-	-	2.6	10.0
			Dropped Out	5	41	12.2	-	-	13.2	10.0
011902	ELGIN ISD	2000	Graduated	141	164	86.0	90.9	74.1	92.8	77.6
			Received GED	3	164	1.8	0.0	0.0	3.6	0.0
			Continued HS	9	164	5.5	0.0	15.5	0.0	10.3
			Dropped Out	11	164	6.7	9.1	10.3	3.6	12.1
		1999	Graduated	151	192	78.6	76.0	64.3	89.6	64.9
			Received GED	4	192	2.1	0.0	0.0	4.2	0.0
			Continued HS	13	192	6.8	4.0	15.7	1.0	11.7
			Dropped Out	24	192	12.5	20.0	20.0	5.2	23.4
001903	ELKHART ISD	2000	Graduated	61	72	84.7	40.0	-	87.9	82.4
			Received GED	4	72	5.6	20.0	-	4.5	0.0
			Continued HS	1	72	1.4	20.0	-	0.0	0.0
			Dropped Out	6	72	8.3	20.0	-	7.6	17.6
		1999	Graduated	68	79	86.1	88.9	-	85.3	83.3
			Received GED	3	79	3.8	0.0	-	4.4	0.0
			Continued HS	1	79	1.3	0.0	-	1.5	0.0
			Dropped Out	7	79	8.9	11.1	-	8.8	16.7
102906	ELYSIAN FIELDS ISD	2000	Graduated	73	80	91.3	95.0	-	89.7	85.7

Note: A dash (-) indicates data are not reported to protect student anonymity.

Table 4. Longitudinal Dropout and Completion Rates, Grades 9-12, by Student Group, Classes of 1999 and 2000:  
District Listing

District Number	District	Class	Final Status	Number	Number in Cohort	Rate %					
						All Students	Afr. Am.	Hispanic	White	Econ. Dis.	
070903	ELYSIAN FIELDS ISD	2000	Received GED	4	80	5.0	0.0	-	6.9	7.1	
			Continued HS	0	80	0.0	0.0	-	0.0	0.0	
			Dropped Out	3	80	3.8	5.0	-	3.4	7.1	
		1999	Graduated	58	61	95.1	92.9	-	95.7	92.0	
			Received GED	1	61	1.6	0.0	-	2.2	4.0	
			Continued HS	2	61	3.3	7.1	-	2.2	4.0	
	ENNIS ISD	2000	Graduated	255	276	92.4	93.6	87.7	94.2	94.6	
			Received GED	13	276	4.7	2.1	6.8	4.5	3.6	
			Continued HS	5	276	1.8	2.1	2.7	1.3	0.0	
		1999	Graduated	228	256	89.1	93.3	80.0	92.0	88.9	
			Received GED	11	256	4.3	2.2	6.7	4.0	4.8	
			Continued HS	10	256	3.9	4.4	6.7	2.7	4.8	
049906	ERA ISD	2000	Graduated	33	37	89.2	-	-	88.9	71.4	
			Received GED	3	37	8.1	-	-	8.3	28.6	
			Continued HS	0	37	0.0	-	-	0.0	0.0	
		1999	Graduated	32	32	100.0	-	-	100.0	-	
			Received GED	0	32	0.0	-	-	0.0	-	
			Continued HS	0	32	0.0	-	-	0.0	-	
	220803	ERATH EXCELS ACADEMY INC	2000	Graduated	8	29	27.6	-	20.0	29.2	16.7
				Received GED	5	29	17.2	-	0.0	20.8	0.0
				Continued HS	8	29	27.6	-	40.0	25.0	41.7
			1999	Graduated	0	6	0.0	-	-	-	-
				Received GED	0	6	0.0	-	-	-	-
				Continued HS	6	6	100.0	-	-	-	-
030906	EULA ISD	2000	Graduated	36	39	92.3	-	-	91.7	90.9	
			Received GED	2	39	5.1	-	-	5.6	9.1	
			Continued HS	0	39	0.0	-	-	0.0	0.0	
		1999	Graduated	40	42	95.2	-	-	97.4	91.7	
			Received GED	1	42	2.4	-	-	2.6	0.0	
			Continued HS	0	42	0.0	-	-	0.0	0.0	
	107905	EUSTACE ISD	2000	Graduated	82	85	96.5	-	-	96.2	100.0
				Received GED	1	85	1.2	-	-	1.3	0.0
				Continued HS	1	85	1.2	-	-	1.3	0.0
			1999	Graduated	65	68	95.6	-	-	95.5	92.3
				Received GED	0	68	0.0	-	-	0.0	0.0
				Continued HS	2	68	2.9	-	-	3.0	3.8
121906	EVADALE ISD	2000	Graduated	39	40	97.5	-	-	97.5	90.9	
			Received GED	0	40	0.0	-	-	0.0	0.0	
			Continued HS	1	40	2.5	-	-	2.5	9.1	
		1999	Graduated	36	37	97.3	-	-	97.3	100.0	
			Received GED	0	37	0.0	-	-	0.0	0.0	
			Continued HS	0	37	0.0	-	-	0.0	0.0	
	050901	EVANT ISD	2000	Graduated	17	19	89.5	-	-	88.9	100.0
				Received GED	2	19	10.5	-	-	11.1	0.0
				Continued HS	0	19	0.0	-	-	0.0	0.0
			1999	Graduated	14	16	87.5	-	-	85.7	80.0
				Received GED	1	16	6.3	-	-	7.1	0.0

Note: A dash (-) indicates data are not reported to protect student anonymity.

Table 4. Longitudinal Dropout and Completion Rates, Grades 9-12, by Student Group, Classes of 1999 and 2000:  
District Listing

District Number	District	Class	Final Status	Number	Number in Cohort	Rate %						
						All Students	Afr. Am.	Hispanic	White	Econ. Dis.		
220904	EVANT ISD	1999	Continued HS	1	16	6.3	-	-	7.1	20.0		
			Dropped Out	0	16	0.0	-	-	0.0	0.0		
	EVERMAN ISD	2000	Graduated	114	145	78.6	85.4	75.0	62.9	77.6		
			Received GED	3	145	2.1	1.1	0.0	5.7	4.1		
071903	EVERMAN ISD	2000	Continued HS	12	145	8.3	6.7	15.0	8.6	10.2		
			Dropped Out	16	145	11.0	6.7	10.0	22.9	8.2		
			1999	Graduated	108	138	78.3	76.7	81.0	80.5	75.4	
				Received GED	5	138	3.6	2.7	9.5	2.4	1.6	
	FABENS ISD	2000	Continued HS	10	138	7.2	11.0	0.0	4.9	4.9		
			Dropped Out	15	138	10.9	9.6	9.5	12.2	18.0		
			1999	Graduated	133	178	74.7	-	74.6	-	79.2	
				Received GED	1	178	0.6	-	0.6	-	0.6	
	081902	FAIRFIELD ISD	2000	Continued HS	18	178	10.1	-	10.4	-	9.4	
				Dropped Out	26	178	14.6	-	14.5	-	10.7	
				1999	Graduated	130	179	72.6	-	73.4	55.6	77.1
					Received GED	2	179	1.1	-	1.2	0.0	1.3
FAIRFIELD ISD		2000	Continued HS	13	179	7.3	-	6.5	22.2	8.3		
			Dropped Out	34	179	19.0	-	18.9	22.2	13.4		
			1999	Graduated	85	100	85.0	95.2	55.6	85.3	87.0	
				Received GED	3	100	3.0	0.0	0.0	4.4	0.0	
057815	FAITH FAMILY ACAD-OAK CLIFF	2000	Continued HS	3	100	3.0	0.0	22.2	1.5	8.7		
			Dropped Out	9	100	9.0	4.8	22.2	8.8	4.3		
			1999	Graduated	101	118	85.6	75.0	60.0	89.9	70.0	
				Received GED	5	118	4.2	4.2	0.0	4.5	3.3	
	FAITH FAMILY ACAD-OAK CLIFF	2000	Continued HS	2	118	1.7	0.0	20.0	1.1	3.3		
			Dropped Out	10	118	8.5	20.8	20.0	4.5	23.3		
			1999	Graduated	-	-	-	-	-	-	-	
				Received GED	-	-	-	-	-	-	-	
	128904	FALLS CITY ISD	2000	Continued HS	-	-	-	-	-	-	-	
				Dropped Out	-	-	-	-	-	-	-	
				1999	Graduated	27	28	96.4	-	-	100.0	-
					Received GED	0	28	0.0	-	-	0.0	-
FALLS CITY ISD		2000	Continued HS	1	28	3.6	-	-	0.0	-		
			Dropped Out	0	28	0.0	-	-	0.0	-		
			1999	Graduated	29	30	96.7	-	-	96.2	85.7	
				Received GED	0	30	0.0	-	-	0.0	0.0	
060914		FANNINDEL ISD	2000	Continued HS	1	30	3.3	-	-	3.8	14.3	
				Dropped Out	0	30	0.0	-	-	0.0	0.0	
				1999	Graduated	16	17	94.1	90.0	-	100.0	100.0
					Received GED	0	17	0.0	0.0	-	0.0	0.0
	FANNINDEL ISD	2000	Continued HS	1	17	5.9	10.0	-	0.0	0.0		
			Dropped Out	0	17	0.0	0.0	-	0.0	0.0		
			1999	Graduated	12	16	75.0	-	-	92.3	-	
				Received GED	0	16	0.0	-	-	0.0	-	
	043904	FARMERSVILLE ISD	2000	Continued HS	2	16	12.5	-	-	7.7	-	
				Dropped Out	2	16	12.5	-	-	0.0	-	
				1999	Graduated	54	62	87.1	-	85.7	88.5	66.7
					Received GED	3	62	4.8	-	0.0	5.8	16.7
FARMERSVILLE ISD		2000	Continued HS	2	62	3.2	-	0.0	1.9	0.0		
			Dropped Out	3	62	4.8	-	14.3	3.8	16.7		
			1999	Graduated	56	71	78.9	-	60.0	81.4	44.4	
				Received GED	4	71	5.6	-	0.0	6.8	11.1	
185902		FARWELL ISD	2000	Continued HS	5	71	7.0	-	20.0	5.1	22.2	
				Dropped Out	6	71	8.5	-	20.0	6.8	22.2	
				1999	Graduated	42	42	100.0	-	100.0	100.0	100.0
					Received GED	0	42	0.0	-	0.0	0.0	0.0
	FARWELL ISD	2000	Continued HS	0	42	0.0	-	0.0	0.0	0.0		
			Dropped Out	0	42	0.0	-	0.0	0.0	0.0		
			1999	Graduated	38	39	97.4	-	100.0	95.8	100.0	
				Received GED	0	39	0.0	-	0.0	0.0	0.0	
	FARWELL ISD	2000	Continued HS	1	39	2.6	-	0.0	4.2	0.0		

Note: A dash (-) indicates data are not reported to protect student anonymity.

Table 4. Longitudinal Dropout and Completion Rates, Grades 9-12, by Student Group, Classes of 1999 and 2000:  
District Listing

District Number	District	Class	Final Status	Number	Number in Cohort	Rate %				
						All Students	Afr. Am.	Hispanic	White	Econ. Dis.
075906	FARWELL ISD	1999	Dropped Out	0	39	0.0	-	0.0	0.0	0.0
		2000	Graduated	24	24	100.0	-	-	100.0	-
	Received GED		0	24	0.0	-	-	0.0	-	
	FAYETTEVILLE ISD	2000	Continued HS	0	24	0.0	-	-	0.0	-
Dropped Out			0	24	0.0	-	-	0.0	-	
070905	FERRIS ISD	1999	Graduated	19	19	100.0	-	-	100.0	-
			Received GED	0	19	0.0	-	-	0.0	-
	2000	Continued HS	0	19	0.0	-	-	0.0	-	
		Dropped Out	0	19	0.0	-	-	0.0	-	
075901	FLATONIA ISD	2000	Graduated	81	95	85.3	90.5	73.1	91.5	70.6
			Received GED	3	95	3.2	4.8	3.8	2.1	5.9
	2000	Continued HS	3	95	3.2	4.8	0.0	2.1	5.9	
		Dropped Out	8	95	8.4	0.0	23.1	4.3	17.6	
246902	FLORENCE ISD	1999	Graduated	81	92	88.0	100.0	81.0	89.5	94.4
			Received GED	3	92	3.3	0.0	4.8	3.5	0.0
	2000	Continued HS	4	92	4.3	0.0	4.8	3.5	5.6	
		Dropped Out	4	92	4.3	0.0	9.5	3.5	0.0	
247901	FLORESVILLE ISD	2000	Graduated	32	36	88.9	-	77.8	92.3	83.3
			Received GED	0	36	0.0	-	0.0	0.0	0.0
	2000	Continued HS	0	36	0.0	-	0.0	0.0	0.0	
		Dropped Out	4	36	11.1	-	22.2	7.7	16.7	
178914	FLOUR BLUFF ISD	1999	Graduated	30	35	85.7	-	71.4	88.5	100.0
			Received GED	0	35	0.0	-	0.0	0.0	0.0
	2000	Continued HS	0	35	0.0	-	0.0	0.0	0.0	
		Dropped Out	5	35	14.3	-	28.6	11.5	0.0	
077901	FLOYDADA ISD	2000	Graduated	70	83	84.3	-	60.0	87.0	20.0
			Received GED	10	83	12.0	-	20.0	10.4	60.0
	2000	Continued HS	2	83	2.4	-	20.0	1.3	20.0	
		Dropped Out	1	83	1.2	-	0.0	1.3	0.0	
148902	FOLLETT ISD	1999	Graduated	58	63	92.1	-	66.7	94.6	71.4
			Received GED	2	63	3.2	-	0.0	3.6	14.3
	2000	Continued HS	0	63	0.0	-	0.0	0.0	0.0	
		Dropped Out	3	63	4.8	-	33.3	1.8	14.3	
178914	FLOUR BLUFF ISD	2000	Graduated	172	223	77.1	-	67.0	87.7	65.6
			Received GED	7	223	3.1	-	3.6	1.9	3.3
	2000	Continued HS	22	223	9.9	-	17.0	2.8	18.0	
		Dropped Out	22	223	9.9	-	12.5	7.5	13.1	
077901	FLOYDADA ISD	1999	Graduated	150	188	79.8	-	71.4	87.5	61.5
			Received GED	8	188	4.3	-	4.4	4.2	4.6
	2000	Continued HS	9	188	4.8	-	6.6	3.1	7.7	
		Dropped Out	21	188	11.2	-	17.6	5.2	26.2	
077901	FLOYDADA ISD	2000	Graduated	251	326	77.0	82.4	80.0	75.3	71.0
			Received GED	30	326	9.2	5.9	3.3	11.5	8.1
	2000	Continued HS	38	326	11.7	11.8	13.3	11.0	17.7	
		Dropped Out	7	326	2.1	0.0	3.3	2.2	3.2	
077901	FLOYDADA ISD	1999	Graduated	256	333	76.9	80.0	70.4	79.0	66.1
			Received GED	24	333	7.2	6.7	7.0	7.3	8.1
	2000	Continued HS	32	333	9.6	13.3	9.9	9.0	12.9	
		Dropped Out	21	333	6.3	0.0	12.7	4.7	12.9	
148902	FOLLETT ISD	2000	Graduated	67	80	83.8	-	71.7	100.0	63.3
			Received GED	0	80	0.0	-	0.0	0.0	0.0
	2000	Continued HS	1	80	1.3	-	2.2	0.0	3.3	
		Dropped Out	12	80	15.0	-	26.1	0.0	33.3	
148902	FOLLETT ISD	1999	Graduated	65	79	82.3	-	69.0	97.1	65.6
			Received GED	0	79	0.0	-	0.0	0.0	0.0
	2000	Continued HS	3	79	3.8	-	7.1	0.0	6.3	
		Dropped Out	11	79	13.9	-	23.8	2.9	28.1	
148902	FOLLETT ISD	2000	Graduated	17	17	100.0	-	-	100.0	100.0
			Received GED	0	17	0.0	-	-	0.0	0.0
	2000	Continued HS	0	17	0.0	-	-	0.0	0.0	
		Dropped Out	0	17	0.0	-	-	0.0	0.0	

Note: A dash (-) indicates data are not reported to protect student anonymity.

Table 4. Longitudinal Dropout and Completion Rates, Grades 9-12, by Student Group, Classes of 1999 and 2000:  
District Listing

District Number	District	Class	Final Status	Number	Number in Cohort	Rate %					
						All Students	Afr. Am.	Hispanic	White	Econ. Dis.	
	FOLLETT ISD	1999	Graduated	20	20	100.0	-	-	100.0	-	
			Received GED	0	20	0.0	-	-	0.0	-	
			Continued HS	0	20	0.0	-	-	0.0	-	
			Dropped Out	0	20	0.0	-	-	0.0	-	
169910	FORESTBURG ISD	2000	Graduated	9	10	90.0	-	-	90.0	-	
			Received GED	0	10	0.0	-	-	0.0	-	
			Continued HS	1	10	10.0	-	-	10.0	-	
			Dropped Out	0	10	0.0	-	-	0.0	-	
			1999	Graduated	11	12	91.7	-	-	90.9	-
				Received GED	0	12	0.0	-	-	0.0	-
				Continued HS	0	12	0.0	-	-	0.0	-
				Dropped Out	1	12	8.3	-	-	9.1	-
129902	FORNEY ISD	2000	Graduated	139	149	93.3	100.0	100.0	92.2	85.7	
			Received GED	3	149	2.0	0.0	0.0	2.3	0.0	
			Continued HS	4	149	2.7	0.0	0.0	3.1	14.3	
			Dropped Out	3	149	2.0	0.0	0.0	2.3	0.0	
			1999	Graduated	125	150	83.3	71.4	85.7	83.8	55.6
				Received GED	4	150	2.7	0.0	0.0	2.9	11.1
				Continued HS	14	150	9.3	0.0	14.3	9.6	22.2
				Dropped Out	7	150	4.7	28.6	0.0	3.7	11.1
114904	FORSAN ISD	2000	Graduated	47	52	90.4	-	100.0	89.1	50.0	
			Received GED	2	52	3.8	-	0.0	4.3	0.0	
			Continued HS	0	52	0.0	-	0.0	0.0	0.0	
			Dropped Out	3	52	5.8	-	0.0	6.5	50.0	
			1999	Graduated	41	43	95.3	-	-	95.1	-
				Received GED	0	43	0.0	-	-	0.0	-
				Continued HS	0	43	0.0	-	-	0.0	-
				Dropped Out	2	43	4.7	-	-	4.9	-
079907	FORT BEND ISD	2000	Graduated	3,179	3,579	88.8	88.1	78.3	90.7	78.0	
			Received GED	115	3,579	3.2	1.9	4.5	4.5	3.6	
			Continued HS	162	3,579	4.5	6.5	9.3	2.3	10.1	
			Dropped Out	123	3,579	3.4	3.5	7.9	2.4	8.3	
			1999	Graduated	2,771	3,211	86.3	82.1	71.8	90.8	77.9
				Received GED	91	3,211	2.8	2.9	5.8	2.7	2.7
				Continued HS	205	3,211	6.4	8.7	11.6	3.9	10.7
				Dropped Out	144	3,211	4.5	6.4	10.8	2.6	8.8
242906	FORT ELLIOTT CONS ISD	2000	Graduated	10	11	90.9	-	-	90.0	-	
			Received GED	1	11	9.1	-	-	10.0	-	
			Continued HS	0	11	0.0	-	-	0.0	-	
			Dropped Out	0	11	0.0	-	-	0.0	-	
			1999	Graduated	10	10	100.0	-	-	100.0	-
				Received GED	0	10	0.0	-	-	0.0	-
				Continued HS	0	10	0.0	-	-	0.0	-
				Dropped Out	0	10	0.0	-	-	0.0	-
220905	FORT WORTH ISD	2000	Graduated	2,963	4,252	69.7	69.5	61.3	79.2	63.7	
			Received GED	129	4,252	3.0	1.6	2.0	6.2	1.9	
			Continued HS	419	4,252	9.9	10.1	14.8	3.8	12.0	
			Dropped Out	741	4,252	17.4	18.8	21.9	10.8	22.4	
			1999	Graduated	3,009	4,236	71.0	71.4	63.0	78.7	63.8
				Received GED	113	4,236	2.7	2.0	1.5	4.7	2.3
				Continued HS	386	4,236	9.1	9.0	12.5	5.9	10.7
				Dropped Out	728	4,236	17.2	17.6	23.0	10.7	23.1
198903	FRANKLIN ISD	2000	Graduated	65	76	85.5	75.0	37.5	93.3	72.7	
			Received GED	6	76	7.9	12.5	12.5	6.7	18.2	
			Continued HS	1	76	1.3	0.0	12.5	0.0	0.0	
			Dropped Out	4	76	5.3	12.5	37.5	0.0	9.1	
			1999	Graduated	49	64	76.6	-	60.0	78.2	66.7
				Received GED	4	64	6.3	-	20.0	5.5	16.7
				Continued HS	4	64	6.3	-	0.0	7.3	0.0
				Dropped Out	7	64	10.9	-	20.0	9.1	16.7
001904	FRANKSTON ISD	2000	Graduated	44	48	91.7	100.0	-	90.0	90.0	

Note: A dash (-) indicates data are not reported to protect student anonymity.

Table 4. Longitudinal Dropout and Completion Rates, Grades 9-12, by Student Group, Classes of 1999 and 2000:  
District Listing

District Number	District	Class	Final Status	Number	Number in Cohort	Rate %					
						All Students	Afr. Am.	Hispanic	White	Econ. Dis.	
086901	FRANKSTON ISD	2000	Received GED	1	48	2.1	0.0	-	2.5	0.0	
			Continued HS	0	48	0.0	0.0	-	0.0	0.0	
			Dropped Out	3	48	6.3	0.0	-	7.5	10.0	
		1999	Graduated	43	46	93.5	-	-	95.2	-	
			Received GED	2	46	4.3	-	-	4.8	-	
			Dropped Out	0	46	0.0	-	-	0.0	-	
	FREDERICKSBURG ISD	2000	Graduated	191	235	81.3	-	60.4	86.5	68.6	
			Received GED	25	235	10.6	-	16.7	9.2	14.3	
			Dropped Out	9	235	3.8	-	16.7	0.5	8.6	
		1999	Graduated	186	216	86.1	-	76.7	89.0	90.0	
			Received GED	17	216	7.9	-	14.0	6.4	3.3	
			Dropped Out	8	216	3.7	-	7.0	2.3	6.7	
066903	FREER ISD	2000	Graduated	63	70	90.0	-	91.1	85.7	87.1	
			Received GED	1	70	1.4	-	1.8	0.0	0.0	
			Dropped Out	3	70	4.3	-	3.6	7.1	6.5	
		1999	Graduated	62	76	81.6	-	82.0	80.0	74.2	
			Received GED	2	76	2.6	-	1.6	6.7	0.0	
			Dropped Out	11	76	14.5	-	16.4	6.7	25.8	
	152907	FRENSHIP ISD	2000	Graduated	274	302	90.7	87.5	85.5	92.4	82.4
				Received GED	12	302	4.0	0.0	0.0	5.4	0.0
				Dropped Out	7	302	2.3	12.5	7.2	0.4	11.8
			1999	Graduated	302	331	91.2	100.0	79.2	93.1	81.4
				Received GED	7	331	2.1	0.0	0.0	2.7	2.3
				Dropped Out	8	331	2.4	0.0	7.5	1.5	7.0
084911	FRIENDSWOOD ISD	2000	Graduated	339	368	92.1	-	85.7	92.2	75.0	
			Received GED	11	368	3.0	-	4.8	3.0	12.5	
			Dropped Out	7	368	1.9	-	0.0	2.1	12.5	
		1999	Graduated	302	328	92.1	83.3	87.5	92.2	-	
			Received GED	4	328	1.2	0.0	0.0	1.4	-	
			Dropped Out	11	328	3.4	16.7	6.3	3.1	-	
	185903	FRIONA ISD	2000	Graduated	72	81	88.9	-	85.7	93.5	86.5
				Received GED	2	81	2.5	-	2.0	3.2	2.7
				Dropped Out	6	81	7.4	-	12.2	0.0	8.1
			1999	Graduated	65	80	81.3	-	79.1	83.8	76.3
				Received GED	2	80	2.5	-	0.0	5.4	0.0
				Dropped Out	10	80	12.5	-	18.6	5.4	21.1
043905	FRISCO ISD	2000	Graduated	173	200	86.5	80.0	88.6	85.9	85.7	
			Received GED	18	200	9.0	0.0	5.7	10.3	9.5	
			Dropped Out	2	200	1.0	20.0	0.0	0.6	0.0	
		1999	Graduated	135	160	84.4	85.7	66.7	88.1	66.7	
			Received GED	12	160	7.5	0.0	16.7	5.9	14.3	
			Dropped Out	4	160	2.5	0.0	6.7	1.7	9.5	
	175905	FROST ISD	2000	Graduated	27	28	96.4	-	-	96.0	100.0
				Received GED	0	28	0.0	-	-	0.0	0.0
				Dropped Out	0	28	0.0	-	-	0.0	0.0
			1999	Graduated	28	31	90.3	-	-	88.0	75.0
				Received GED	2	31	6.5	-	-	8.0	12.5

Note: A dash (-) indicates data are not reported to protect student anonymity.



Table 4. Longitudinal Dropout and Completion Rates, Grades 9-12, by Student Group, Classes of 1999 and 2000:  
District Listing

District Number	District	Class	Final Status	Number	Number in Cohort	Rate %				
						All Students	Afr. Am.	Hispanic	White	Econ. Dis.
	FROST ISD	1999	Continued HS	0	31	0.0	-	-	0.0	0.0
			Dropped Out	1	31	3.2	-	-	4.0	12.5
227812	FRUIT OF EXCELLENCE	2000	Graduated	-	-	-	-	-	-	-
			Received GED	-	-	-	-	-	-	-
			Continued HS	-	-	-	-	-	-	-
			Dropped Out	-	-	-	-	-	-	-
234909	FRUITVALE ISD	2000	Graduated	12	14	85.7	-	-	84.6	-
			Received GED	1	14	7.1	-	-	7.7	-
			Continued HS	0	14	0.0	-	-	0.0	-
			Dropped Out	1	14	7.1	-	-	7.7	-
		1999	Graduated	19	22	86.4	-	-	90.5	100.0
			Received GED	1	22	4.5	-	-	4.8	0.0
			Continued HS	1	22	4.5	-	-	4.8	0.0
			Dropped Out	1	22	4.5	-	-	0.0	0.0
122901	FT DAVIS ISD	2000	Graduated	29	33	87.9	-	100.0	84.2	63.6
			Received GED	1	33	3.0	-	0.0	0.0	9.1
			Continued HS	3	33	9.1	-	0.0	15.8	27.3
			Dropped Out	0	33	0.0	-	0.0	0.0	0.0
		1999	Graduated	23	31	74.2	-	92.3	61.1	77.8
			Received GED	6	31	19.4	-	7.7	27.8	0.0
			Continued HS	2	31	6.5	-	0.0	11.1	22.2
			Dropped Out	0	31	0.0	-	0.0	0.0	0.0
115901	FT HANCOCK ISD	2000	Graduated	25	28	89.3	-	88.0	-	88.5
			Received GED	0	28	0.0	-	0.0	-	0.0
			Continued HS	1	28	3.6	-	4.0	-	3.8
			Dropped Out	2	28	7.1	-	8.0	-	7.7
		1999	Graduated	28	32	87.5	-	86.7	-	86.2
			Received GED	0	32	0.0	-	0.0	-	0.0
			Continued HS	1	32	3.1	-	3.3	-	3.4
			Dropped Out	3	32	9.4	-	10.0	-	10.3
015914	FT SAM HOUSTON ISD	2000	Graduated	53	56	94.6	95.8	100.0	91.7	87.5
			Received GED	0	56	0.0	0.0	0.0	0.0	0.0
			Continued HS	3	56	5.4	4.2	0.0	8.3	12.5
			Dropped Out	0	56	0.0	0.0	0.0	0.0	0.0
		1999	Graduated	58	64	90.6	94.7	100.0	84.8	85.7
			Received GED	1	64	1.6	0.0	0.0	3.0	14.3
			Continued HS	5	64	7.8	5.3	0.0	12.1	0.0
			Dropped Out	0	64	0.0	0.0	0.0	0.0	0.0
186902	FT STOCKTON ISD	2000	Graduated	188	227	82.8	-	78.4	95.1	70.7
			Received GED	4	227	1.8	-	1.9	1.6	1.2
			Continued HS	11	227	4.8	-	6.2	1.6	6.1
			Dropped Out	24	227	10.6	-	13.6	1.6	22.0
		1999	Graduated	209	262	79.8	-	76.5	90.3	65.3
			Received GED	4	262	1.5	-	1.5	1.6	2.0
			Continued HS	17	262	6.5	-	7.7	1.6	10.9
			Dropped Out	32	262	12.2	-	14.3	6.5	21.8
049901	GAINESVILLE ISD	2000	Graduated	130	174	74.7	88.2	52.6	76.7	59.4
			Received GED	27	174	15.5	0.0	21.1	16.5	18.8
			Continued HS	3	174	1.7	5.9	5.3	0.8	6.3
			Dropped Out	14	174	8.0	5.9	21.1	6.0	15.6
		1999	Graduated	134	173	77.5	81.8	46.2	82.8	53.1
			Received GED	14	173	8.1	0.0	15.4	7.5	6.3
			Continued HS	10	173	5.8	9.1	15.4	3.7	15.6
			Dropped Out	15	173	8.7	9.1	23.1	6.0	25.0
101910	GALENA PARK ISD	2000	Graduated	906	1,171	77.4	85.8	69.6	83.7	74.3
			Received GED	54	1,171	4.6	3.0	4.6	7.0	3.4
			Continued HS	114	1,171	9.7	7.1	13.5	4.8	11.0
			Dropped Out	97	1,171	8.3	4.1	12.3	4.4	11.3
		1999	Graduated	895	1,148	78.0	83.8	72.5	82.1	71.1
			Received GED	35	1,148	3.0	2.1	3.0	3.4	2.3
			Continued HS	109	1,148	9.5	9.5	12.2	4.8	14.1

Note: A dash (-) indicates data are not reported to protect student anonymity.

Table 4. Longitudinal Dropout and Completion Rates, Grades 9-12, by Student Group, Classes of 1999 and 2000:  
District Listing

District Number	District	Class	Final Status	Number	Number in Cohort	Rate %				
						All Students	Afr. Am.	Hispanic	White	Econ. Dis.
084902	GALENA PARK ISD	1999	Dropped Out	109	1,148	9.5	4.6	12.4	9.7	12.5
		2000	Graduated	424	544	77.9	80.2	76.2	76.4	74.9
	Received GED		30	544	5.5	2.2	6.5	8.2	3.0	
	GALVESTON ISD	2000	Continued HS	54	544	9.9	8.8	11.3	9.9	13.0
Dropped Out			36	544	6.6	8.8	6.0	5.5	9.1	
120902	GANADO ISD	1999	Graduated	391	548	71.4	71.2	62.1	78.5	64.0
		Received GED	30	548	5.5	3.4	6.5	7.3	3.5	
	2000	Continued HS	67	548	12.2	15.4	14.4	6.8	17.5	
		Dropped Out	60	548	10.9	10.1	17.0	7.3	15.0	
057909	GARLAND ISD	2000	Graduated	46	48	95.8	-	100.0	94.3	100.0
			Received GED	2	48	4.2	-	0.0	5.7	0.0
	1999	Continued HS	0	48	0.0	-	0.0	0.0	0.0	
		Dropped Out	0	48	0.0	-	0.0	0.0	0.0	
174903	GARRISON ISD	2000	Graduated	51	55	92.7	-	84.6	97.4	87.5
			Received GED	1	55	1.8	-	0.0	2.6	0.0
	1999	Continued HS	1	55	1.8	-	7.7	0.0	6.3	
		Dropped Out	2	55	3.6	-	7.7	0.0	6.3	
183904	GARY ISD	2000	Graduated	2,324	2,688	86.5	87.6	79.0	88.7	80.0
			Received GED	159	2,688	5.9	4.2	4.4	7.0	5.7
	1999	Continued HS	134	2,688	5.0	5.5	10.5	2.4	8.6	
		Dropped Out	71	2,688	2.6	2.7	6.1	1.9	5.7	
050902	GATESVILLE ISD	2000	Graduated	2,086	2,449	85.2	84.6	71.4	88.5	76.4
			Received GED	128	2,449	5.2	2.5	4.2	6.3	4.4
	1999	Continued HS	147	2,449	6.0	8.0	17.2	2.6	12.6	
		Dropped Out	88	2,449	3.6	4.9	7.2	2.5	6.6	
240801	GATEWAY (STUDENT ALT PROG)	2000	Graduated	42	45	93.3	78.6	-	100.0	81.8
			Received GED	0	45	0.0	0.0	-	0.0	0.0
	1999	Continued HS	3	45	6.7	21.4	-	0.0	18.2	
		Dropped Out	0	45	0.0	0.0	-	0.0	0.0	
101804	GEORGE I SANCHEZ CHARTER	2000	Graduated	36	38	94.7	90.9	-	96.3	100.0
			Received GED	1	38	2.6	0.0	-	3.7	0.0
	1999	Continued HS	1	38	2.6	9.1	-	0.0	0.0	
		Dropped Out	0	38	0.0	0.0	-	0.0	0.0	
101804	GATEWAY (STUDENT ALT PROG)	2000	Graduated	19	20	95.0	-	-	94.7	100.0
			Received GED	1	20	5.0	-	-	5.3	0.0
	1999	Continued HS	0	20	0.0	-	-	0.0	0.0	
		Dropped Out	0	20	0.0	-	-	0.0	0.0	
050902	GATESVILLE ISD	2000	Graduated	16	19	84.2	-	-	84.2	85.7
			Received GED	2	19	10.5	-	-	10.5	14.3
	1999	Continued HS	1	19	5.3	-	-	5.3	0.0	
		Dropped Out	0	19	0.0	-	-	0.0	0.0	
050902	GATESVILLE ISD	2000	Graduated	128	154	83.1	87.5	80.0	83.2	77.3
			Received GED	15	154	9.7	0.0	6.7	10.7	13.6
	1999	Continued HS	3	154	1.9	0.0	0.0	2.3	0.0	
		Dropped Out	8	154	5.2	12.5	13.3	3.8	9.1	
240801	GATEWAY (STUDENT ALT PROG)	2000	Graduated	139	162	85.8	-	80.0	87.7	75.0
			Received GED	4	162	2.5	-	0.0	2.9	4.2
	1999	Continued HS	6	162	3.7	-	10.0	2.2	4.2	
		Dropped Out	13	162	8.0	-	10.0	7.2	16.7	
240801	GATEWAY (STUDENT ALT PROG)	2000	Graduated	6	38	15.8	-	15.8	-	21.7
			Received GED	1	38	2.6	-	2.6	-	4.3
	1999	Continued HS	16	38	42.1	-	42.1	-	39.1	
		Dropped Out	15	38	39.5	-	39.5	-	34.8	
101804	GEORGE I SANCHEZ CHARTER	2000	Graduated	7	43	16.3	-	16.7	-	18.5
			Received GED	0	43	0.0	-	0.0	-	0.0
	1999	Continued HS	28	43	65.1	-	64.3	-	63.0	
		Dropped Out	8	43	18.6	-	19.0	-	18.5	
101804	GEORGE I SANCHEZ CHARTER	2000	Graduated	22	75	29.3	-	29.7	-	30.6
			Received GED	15	75	20.0	-	20.3	-	22.2
	1999	Continued HS	23	75	30.7	-	31.1	-	30.6	
		Dropped Out	15	75	20.0	-	18.9	-	16.7	

Note: A dash (-) indicates data are not reported to protect student anonymity.

Table 4. Longitudinal Dropout and Completion Rates, Grades 9-12, by Student Group, Classes of 1999 and 2000:  
District Listing

District Number	District	Class	Final Status	Number	Number in Cohort	Rate %				
						All Students	Afr. Am.	Hispanic	White	Econ. Dis.
149901	GEORGE I SANCHEZ CHARTER	1999	Graduated	0	65	0.0	-	0.0	-	0.0
			Received GED	20	65	30.8	-	31.7	-	13.9
			Continued HS	32	65	49.2	-	50.0	-	66.7
			Dropped Out	13	65	20.0	-	18.3	-	19.4
149901	GEORGE WEST ISD	2000	Graduated	75	86	87.2	-	84.6	89.4	84.0
			Received GED	6	86	7.0	-	2.6	10.6	4.0
			Continued HS	4	86	4.7	-	10.3	0.0	12.0
			Dropped Out	1	86	1.2	-	2.6	0.0	0.0
246904	GEORGETOWN ISD	1999	Graduated	86	97	88.7	-	86.8	89.8	88.2
			Received GED	1	97	1.0	-	0.0	1.7	0.0
			Continued HS	6	97	6.2	-	7.9	5.1	5.9
			Dropped Out	4	97	4.1	-	5.3	3.4	5.9
246904	GEORGETOWN ISD	2000	Graduated	441	525	84.0	52.0	69.6	89.0	61.2
			Received GED	27	525	5.1	8.0	7.6	4.1	6.0
			Continued HS	36	525	6.9	20.0	15.2	4.5	22.4
			Dropped Out	21	525	4.0	20.0	7.6	2.4	10.4
144901	GIDDINGS ISD	1999	Graduated	398	482	82.6	58.3	68.4	86.8	64.3
			Received GED	28	482	5.8	8.3	10.1	4.7	14.3
			Continued HS	34	482	7.1	25.0	12.7	4.9	12.5
			Dropped Out	22	482	4.6	8.3	8.9	3.6	8.9
144901	GIDDINGS ISD	2000	Graduated	145	159	91.2	100.0	84.2	92.5	84.1
			Received GED	5	159	3.1	0.0	5.3	2.8	2.3
			Continued HS	1	159	0.6	0.0	0.0	0.9	0.0
			Dropped Out	8	159	5.0	0.0	10.5	3.8	13.6
230902	GILMER ISD	1999	Graduated	118	132	89.4	87.5	74.1	94.4	75.0
			Received GED	5	132	3.8	0.0	7.4	3.4	12.5
			Continued HS	3	132	2.3	0.0	11.1	0.0	6.3
			Dropped Out	6	132	4.5	12.5	7.4	2.2	6.3
230902	GILMER ISD	2000	Graduated	150	177	84.7	81.6	100.0	84.7	79.1
			Received GED	8	177	4.5	0.0	0.0	6.1	4.7
			Continued HS	7	177	4.0	7.9	0.0	3.1	7.0
			Dropped Out	12	177	6.8	10.5	0.0	6.1	9.3
101805	GIRLS & BOYS PREP ACADEMY	1999	Graduated	136	164	82.9	87.5	-	82.0	82.2
			Received GED	9	164	5.5	3.1	-	6.3	2.2
			Continued HS	5	164	3.0	0.0	-	3.9	4.4
			Dropped Out	14	164	8.5	9.4	-	7.8	11.1
101805	GIRLS & BOYS PREP ACADEMY	2000	Graduated	15	17	88.2	86.7	-	-	66.7
			Received GED	1	17	5.9	6.7	-	-	16.7
			Continued HS	1	17	5.9	6.7	-	-	16.7
			Dropped Out	0	17	0.0	0.0	-	-	0.0
092901	GLADEWATER ISD	1999	Graduated	18	31	58.1	58.1	-	-	60.0
			Received GED	0	31	0.0	0.0	-	-	0.0
			Continued HS	13	31	41.9	41.9	-	-	40.0
			Dropped Out	0	31	0.0	0.0	-	-	0.0
092901	GLADEWATER ISD	2000	Graduated	119	129	92.2	93.3	-	92.8	87.5
			Received GED	1	129	0.8	0.0	-	0.0	3.1
			Continued HS	1	129	0.8	0.0	-	1.0	0.0
			Dropped Out	8	129	6.2	6.7	-	6.2	9.4
087901	GLASSCOCK COUNTY ISD	1999	Graduated	131	157	83.4	89.3	36.4	87.1	83.9
			Received GED	2	157	1.3	3.6	0.0	0.9	0.0
			Continued HS	12	157	7.6	0.0	27.3	6.9	3.2
			Dropped Out	12	157	7.6	7.1	36.4	5.2	12.9
087901	GLASSCOCK COUNTY ISD	2000	Graduated	23	25	92.0	-	77.8	100.0	80.0
			Received GED	0	25	0.0	-	0.0	0.0	0.0
			Continued HS	1	25	4.0	-	11.1	0.0	10.0
			Dropped Out	1	25	4.0	-	11.1	0.0	10.0
213901	GLEN ROSE ISD	1999	Graduated	26	27	96.3	-	88.9	100.0	85.7
			Received GED	0	27	0.0	-	0.0	0.0	0.0
			Continued HS	1	27	3.7	-	11.1	0.0	14.3
			Dropped Out	0	27	0.0	-	0.0	0.0	0.0
213901	GLEN ROSE ISD	2000	Graduated	91	101	90.1	-	80.0	92.9	76.2

Note: A dash (-) indicates data are not reported to protect student anonymity.

Table 4. Longitudinal Dropout and Completion Rates, Grades 9-12, by Student Group, Classes of 1999 and 2000:  
District Listing

District Number	District	Class	Final Status	Number	Number in Cohort	Rate %					
						All Students	Afr. Am.	Hispanic	White	Econ. Dis.	
126911	GLEN ROSE ISD	2000	Received GED	4	101	4.0	-	6.7	3.5	4.8	
			Continued HS	3	101	3.0	-	13.3	1.2	14.3	
			Dropped Out	3	101	3.0	-	0.0	2.4	4.8	
		1999	Graduated	99	111	89.2	-	85.7	90.0	80.6	
			Received GED	2	111	1.8	-	0.0	2.2	3.2	
			Continued HS	6	111	5.4	-	9.5	4.4	12.9	
	GODLEY ISD	2000	Graduated	67	76	88.2	-	80.0	88.4	66.7	
			Received GED	3	76	3.9	-	20.0	2.9	6.7	
			Continued HS	2	76	2.6	-	0.0	2.9	6.7	
		1999	Graduated	63	74	85.1	-	66.7	86.6	78.9	
			Received GED	1	74	1.4	-	0.0	1.5	5.3	
			Continued HS	3	74	4.1	-	16.7	3.0	0.0	
169906	GOLD BURG ISD	2000	Graduated	7	10	70.0	-	-	100.0	-	
			Received GED	0	10	0.0	-	-	0.0	-	
			Continued HS	0	10	0.0	-	-	0.0	-	
		1999	Graduated	4	7	57.1	-	-	50.0	60.0	
			Received GED	0	7	0.0	-	-	0.0	0.0	
			Continued HS	1	7	14.3	-	-	16.7	0.0	
	167901	GOLDTHWAITE ISD	2000	Graduated	41	46	89.1	-	88.9	89.2	90.0
				Received GED	3	46	6.5	-	0.0	8.1	10.0
				Continued HS	0	46	0.0	-	0.0	0.0	0.0
			1999	Graduated	37	42	88.1	-	85.7	88.6	75.0
				Received GED	0	42	0.0	-	0.0	0.0	0.0
				Continued HS	3	42	7.1	-	0.0	8.6	0.0
088902		GOLIAD ISD	2000	Graduated	98	107	91.6	100.0	76.9	95.9	88.5
				Received GED	4	107	3.7	0.0	3.8	4.1	3.8
				Continued HS	0	107	0.0	0.0	0.0	0.0	0.0
			1999	Graduated	93	99	93.9	100.0	87.0	95.7	83.3
				Received GED	2	99	2.0	0.0	4.3	1.4	4.2
				Continued HS	1	99	1.0	0.0	0.0	1.4	4.2
	089901	GONZALES ISD	2000	Graduated	143	189	75.7	88.5	55.2	86.5	64.4
				Received GED	8	189	4.2	0.0	4.5	5.2	6.8
				Continued HS	9	189	4.8	3.8	7.5	3.1	3.4
			1999	Graduated	117	149	78.5	46.7	77.0	86.3	72.3
				Received GED	4	149	2.7	6.7	0.0	4.1	0.0
				Continued HS	11	149	7.4	20.0	9.8	2.7	12.8
187903		GOODRICH ISD	2000	Graduated	15	16	93.8	-	-	100.0	87.5
				Received GED	0	16	0.0	-	-	0.0	0.0
				Continued HS	1	16	6.3	-	-	0.0	12.5
			1999	Graduated	20	25	80.0	100.0	-	61.5	80.0
				Received GED	4	25	16.0	0.0	-	30.8	13.3
				Continued HS	1	25	4.0	0.0	-	7.7	6.7
	101911	GOOSE CREEK ISD	2000	Graduated	897	1,131	79.3	79.4	74.4	81.5	69.8
				Received GED	56	1,131	5.0	2.6	2.6	7.2	4.2
				Continued HS	91	1,131	8.0	10.1	9.4	6.8	11.4
			1999	Graduated	848	1,088	77.9	77.4	70.7	82.9	65.0
				Received GED	49	1,088	4.5	2.5	3.4	6.1	4.3

Note: A dash (-) indicates data are not reported to protect student anonymity.

Table 4. Longitudinal Dropout and Completion Rates, Grades 9-12, by Student Group, Classes of 1999 and 2000:  
District Listing

District Number	District	Class	Final Status	Number	Number in Cohort	Rate %					
						All Students	Afr. Am.	Hispanic	White	Econ. Dis.	
182901	GOOSE CREEK ISD	1999	Continued HS	109	1,088	10.0	11.1	14.9	6.3	17.0	
			Dropped Out	82	1,088	7.5	9.0	11.0	4.8	13.7	
	GORDON ISD	2000	Graduated	18	19	94.7	-	-	94.7	100.0	
			Received GED	0	19	0.0	-	-	0.0	0.0	
138901	GOREE ISD	2000	Continued HS	0	19	0.0	-	-	0.0	0.0	
			Dropped Out	1	19	5.3	-	-	5.3	0.0	
			Graduated	16	20	80.0	-	-	84.2	-	
			Received GED	1	20	5.0	-	-	0.0	-	
	GORMAN ISD	2000	Continued HS	0	20	0.0	-	-	0.0	-	
			Dropped Out	3	20	15.0	-	-	15.8	-	
			Graduated	7	7	100.0	-	-	-	100.0	
			Received GED	0	7	0.0	-	-	-	0.0	
	067904	GORMAN ISD	2000	Continued HS	0	7	0.0	-	-	-	0.0
				Dropped Out	0	7	0.0	-	-	-	0.0
				Graduated	5	7	71.4	-	60.0	-	80.0
				Received GED	0	7	0.0	-	0.0	-	0.0
GRADY ISD		2000	Continued HS	0	7	0.0	-	0.0	-	0.0	
			Dropped Out	2	7	28.6	-	40.0	-	20.0	
			Graduated	25	28	89.3	-	100.0	85.7	100.0	
			Received GED	1	28	3.6	-	0.0	4.8	0.0	
156905	GRADY ISD	2000	Continued HS	1	28	3.6	-	0.0	4.8	0.0	
			Dropped Out	1	28	3.6	-	0.0	4.8	0.0	
			Graduated	34	39	87.2	-	66.7	93.8	66.7	
			Received GED	2	39	5.1	-	0.0	3.1	8.3	
	GRAFDORD ISD	2000	Continued HS	2	39	5.1	-	16.7	3.1	16.7	
			Dropped Out	1	39	2.6	-	16.7	0.0	8.3	
			Graduated	15	16	93.8	-	100.0	83.3	85.7	
			Received GED	0	16	0.0	-	0.0	0.0	0.0	
	182902	GRAFDORD ISD	2000	Continued HS	0	16	0.0	-	0.0	0.0	0.0
				Dropped Out	1	16	6.3	-	0.0	16.7	14.3
				Graduated	14	14	100.0	-	100.0	100.0	-
				Received GED	0	14	0.0	-	0.0	0.0	-
GRAHAM ISD		2000	Continued HS	0	14	0.0	-	0.0	0.0	-	
			Dropped Out	0	14	0.0	-	0.0	0.0	-	
			Graduated	24	27	88.9	-	-	91.7	77.8	
			Received GED	0	27	0.0	-	-	0.0	0.0	
252901	GRAHAM ISD	2000	Continued HS	2	27	7.4	-	-	4.2	11.1	
			Dropped Out	1	27	3.7	-	-	4.2	11.1	
			Graduated	15	22	68.2	-	-	68.4	-	
			Received GED	2	22	9.1	-	-	5.3	-	
	GRAHAM ISD	2000	Continued HS	1	22	4.5	-	-	5.3	-	
			Dropped Out	4	22	18.2	-	-	21.1	-	
			Graduated	142	173	82.1	60.0	74.1	84.4	62.5	
			Received GED	12	173	6.9	0.0	7.4	7.1	4.2	
	111901	GRAHAM ISD	2000	Continued HS	12	173	6.9	40.0	3.7	6.4	25.0
				Dropped Out	7	173	4.0	0.0	14.8	2.1	8.3
				Graduated	144	180	80.0	-	70.0	80.0	58.8
				Received GED	6	180	3.3	-	0.0	3.6	5.9
GRANBURY ISD		2000	Continued HS	20	180	11.1	-	20.0	10.9	17.6	
			Dropped Out	10	180	5.6	-	10.0	5.5	17.6	
			Graduated	326	392	83.2	85.7	84.0	83.0	61.5	
			Received GED	25	392	6.4	0.0	0.0	7.0	12.8	
057910	GRAND PRAIRIE ISD	2000	Continued HS	20	392	5.1	14.3	0.0	5.3	10.3	
			Dropped Out	21	392	5.4	0.0	16.0	4.7	15.4	
			Graduated	339	426	79.6	-	83.9	79.2	57.9	
			Received GED	36	426	8.5	-	0.0	9.0	10.5	
	GRAND PRAIRIE ISD	2000	Continued HS	17	426	4.0	-	6.5	3.9	13.2	
			Dropped Out	34	426	8.0	-	9.7	8.0	18.4	
			Graduated	898	1,159	77.5	83.6	68.1	82.3	70.1	
			Received GED	81	1,159	7.0	5.9	4.7	9.7	4.1	
	GRAND PRAIRIE ISD	2000	Continued HS	90	1,159	7.8	7.2	12.5	4.0	15.7	

Note: A dash (-) indicates data are not reported to protect student anonymity.

Table 4. Longitudinal Dropout and Completion Rates, Grades 9-12, by Student Group, Classes of 1999 and 2000:  
District Listing

District Number	District	Class	Final Status	Number	Number in Cohort	Rate %				
						All Students	Afr. Am.	Hispanic	White	Econ. Dis.
	GRAND PRAIRIE ISD	2000	Dropped Out	90	1,159	7.8	3.3	14.7	4.0	10.2
		1999	Graduated	924	1,220	75.7	79.6	68.0	80.1	66.2
			Received GED	72	1,220	5.9	2.0	4.9	8.3	4.7
			Continued HS	111	1,220	9.1	11.8	12.8	5.1	13.1
		Dropped Out	113	1,220	9.3	6.6	14.4	6.4	16.0	
234904	GRAND SALINE ISD	2000	Graduated	60	67	89.6	-	100.0	89.8	90.0
			Received GED	3	67	4.5	-	0.0	3.4	10.0
			Continued HS	1	67	1.5	-	0.0	1.7	0.0
			Dropped Out	3	67	4.5	-	0.0	5.1	0.0
		1999	Graduated	53	61	86.9	-	-	86.2	60.0
			Received GED	4	61	6.6	-	-	6.9	20.0
			Continued HS	1	61	1.6	-	-	1.7	0.0
			Dropped Out	3	61	4.9	-	-	5.2	20.0
238904	GRANDFALLS-ROYALTY ISD	2000	Graduated	20	20	100.0	-	100.0	-	100.0
			Received GED	0	20	0.0	-	0.0	-	0.0
			Continued HS	0	20	0.0	-	0.0	-	0.0
			Dropped Out	0	20	0.0	-	0.0	-	0.0
		1999	Graduated	18	19	94.7	-	91.7	100.0	88.9
			Received GED	0	19	0.0	-	0.0	0.0	0.0
			Continued HS	0	19	0.0	-	0.0	0.0	0.0
			Dropped Out	1	19	5.3	-	8.3	0.0	11.1
126904	GRANDVIEW ISD	2000	Graduated	64	70	91.4	-	-	90.3	81.8
			Received GED	3	70	4.3	-	-	4.8	9.1
			Continued HS	1	70	1.4	-	-	1.6	0.0
			Dropped Out	2	70	2.9	-	-	3.2	9.1
		1999	Graduated	60	63	95.2	-	-	94.8	83.3
			Received GED	0	63	0.0	-	-	0.0	0.0
			Continued HS	1	63	1.6	-	-	1.7	0.0
			Dropped Out	2	63	3.2	-	-	3.4	16.7
246905	GRANGER ISD	2000	Graduated	25	25	100.0	-	100.0	100.0	100.0
			Received GED	0	25	0.0	-	0.0	0.0	0.0
			Continued HS	0	25	0.0	-	0.0	0.0	0.0
			Dropped Out	0	25	0.0	-	0.0	0.0	0.0
		1999	Graduated	30	32	93.8	-	100.0	90.9	100.0
			Received GED	1	32	3.1	-	0.0	4.5	0.0
			Continued HS	1	32	3.1	-	0.0	4.5	0.0
			Dropped Out	0	32	0.0	-	0.0	0.0	0.0
226907	GRAPE CREEK ISD	2000	Graduated	65	73	89.0	-	81.0	92.3	82.6
			Received GED	4	73	5.5	-	4.8	5.8	4.3
			Continued HS	3	73	4.1	-	14.3	0.0	8.7
			Dropped Out	1	73	1.4	-	0.0	1.9	4.3
		1999	Graduated	-	-	-	-	-	-	-
			Received GED	-	-	-	-	-	-	-
			Continued HS	-	-	-	-	-	-	-
			Dropped Out	-	-	-	-	-	-	-
113902	GRAPELAND ISD	2000	Graduated	54	62	87.1	63.6	-	94.0	66.7
			Received GED	3	62	4.8	0.0	-	4.0	0.0
			Continued HS	1	62	1.6	9.1	-	0.0	8.3
			Dropped Out	4	62	6.5	27.3	-	2.0	25.0
		1999	Graduated	60	63	95.2	94.1	-	95.7	94.7
			Received GED	2	63	3.2	0.0	-	4.3	0.0
			Continued HS	1	63	1.6	5.9	-	0.0	5.3
			Dropped Out	0	63	0.0	0.0	-	0.0	0.0
220906	GRAPEVINE-COLLEYVILLE ISD	2000	Graduated	804	857	93.8	76.5	76.8	95.6	61.1
			Received GED	25	857	2.9	0.0	3.6	2.9	5.6
			Continued HS	14	857	1.6	11.8	7.1	0.9	11.1
			Dropped Out	14	857	1.6	11.8	12.5	0.5	22.2
		1999	Graduated	791	868	91.1	81.3	76.7	92.0	66.7
			Received GED	25	868	2.9	0.0	2.3	3.0	0.0
			Continued HS	37	868	4.3	18.8	18.6	3.4	22.2
			Dropped Out	15	868	1.7	0.0	2.3	1.7	11.1

Note: A dash (-) indicates data are not reported to protect student anonymity.

Table 4. Longitudinal Dropout and Completion Rates, Grades 9-12, by Student Group, Classes of 1999 and 2000:  
District Listing

District Number	District	Class	Final Status	Number	Number in Cohort	Rate %				
						All Students	Afr. Am.	Hispanic	White	Econ. Dis.
116905	GREENVILLE ISD	2000	Graduated	248	344	72.1	60.2	35.9	83.3	50.5
			Received GED	12	344	3.5	3.4	2.6	3.7	2.1
			Continued HS	36	344	10.5	10.2	23.1	8.4	14.7
			Dropped Out	48	344	14.0	26.1	38.5	4.7	32.6
		1999	Graduated	253	334	75.7	69.3	64.0	78.6	58.5
			Received GED	25	334	7.5	2.7	8.0	9.2	7.3
			Continued HS	20	334	6.0	12.0	4.0	4.4	12.2
			Dropped Out	36	334	10.8	16.0	24.0	7.9	22.0
165902	GREENWOOD ISD	2000	Graduated	120	132	90.9	-	87.5	91.6	76.9
			Received GED	6	132	4.5	-	0.0	5.6	7.7
			Continued HS	0	132	0.0	-	0.0	0.0	0.0
			Dropped Out	6	132	4.5	-	12.5	2.8	15.4
		1999	Graduated	101	115	87.8	-	78.9	89.6	84.6
			Received GED	4	115	3.5	-	5.3	3.1	0.0
			Continued HS	1	115	0.9	-	0.0	1.0	0.0
			Dropped Out	9	115	7.8	-	15.8	6.3	15.4
205902	GREGORY-PORTLAND ISD	2000	Graduated	262	295	88.8	80.0	84.3	91.3	81.6
			Received GED	12	295	4.1	0.0	3.9	4.3	6.1
			Continued HS	12	295	4.1	20.0	5.9	2.7	8.2
			Dropped Out	9	295	3.1	0.0	5.9	1.6	4.1
		1999	Graduated	263	290	90.7	83.3	86.5	93.0	85.4
			Received GED	8	290	2.8	0.0	3.1	2.7	2.1
			Continued HS	11	290	3.8	16.7	6.3	2.1	6.3
			Dropped Out	8	290	2.8	0.0	4.2	2.1	6.3
147902	GROESBECK ISD	2000	Graduated	99	107	92.5	80.0	83.3	96.2	88.2
			Received GED	2	107	1.9	0.0	0.0	2.6	0.0
			Continued HS	5	107	4.7	13.3	16.7	1.3	11.8
			Dropped Out	1	107	0.9	6.7	0.0	0.0	0.0
		1999	Graduated	95	108	88.0	100.0	88.9	84.6	87.1
			Received GED	4	108	3.7	0.0	0.0	5.1	0.0
			Continued HS	7	108	6.5	0.0	0.0	9.0	9.7
			Dropped Out	2	108	1.9	0.0	11.1	1.3	3.2
033901	GROOM ISD	2000	Graduated	19	19	100.0	-	-	100.0	100.0
			Received GED	0	19	0.0	-	-	0.0	0.0
			Continued HS	0	19	0.0	-	-	0.0	0.0
			Dropped Out	0	19	0.0	-	-	0.0	0.0
		1999	Graduated	20	21	95.2	-	-	94.4	91.7
			Received GED	1	21	4.8	-	-	5.6	8.3
			Continued HS	0	21	0.0	-	-	0.0	0.0
			Dropped Out	0	21	0.0	-	-	0.0	0.0
228901	GROVETON ISD	2000	Graduated	41	44	93.2	-	-	92.3	84.6
			Received GED	2	44	4.5	-	-	5.1	15.4
			Continued HS	0	44	0.0	-	-	0.0	0.0
			Dropped Out	1	44	2.3	-	-	2.6	0.0
		1999	Graduated	42	49	85.7	100.0	-	82.1	88.9
			Received GED	1	49	2.0	0.0	-	2.6	5.6
			Continued HS	1	49	2.0	0.0	-	2.6	0.0
			Dropped Out	5	49	10.2	0.0	-	12.8	5.6
098901	GRUVER ISD	2000	Graduated	32	32	100.0	-	100.0	100.0	100.0
			Received GED	0	32	0.0	-	0.0	0.0	0.0
			Continued HS	0	32	0.0	-	0.0	0.0	0.0
			Dropped Out	0	32	0.0	-	0.0	0.0	0.0
		1999	Graduated	31	34	91.2	-	71.4	96.3	71.4
			Received GED	1	34	2.9	-	14.3	0.0	14.3
			Continued HS	1	34	2.9	-	14.3	0.0	14.3
			Dropped Out	1	34	2.9	-	0.0	3.7	0.0
101843	GULF SHORES ACADEMY	2000	Graduated	25	82	30.5	27.7	50.0	-	27.3
			Received GED	3	82	3.7	3.1	0.0	-	3.9
			Continued HS	54	82	65.9	69.2	50.0	-	68.8
			Dropped Out	0	82	0.0	0.0	0.0	-	0.0
		1999	Graduated	0	30	0.0	0.0	-	-	0.0

Note: A dash (-) indicates data are not reported to protect student anonymity.

Table 4. Longitudinal Dropout and Completion Rates, Grades 9-12, by Student Group, Classes of 1999 and 2000:  
District Listing

District Number	District	Class	Final Status	Number	Number in Cohort	Rate %				
						All Students	Afr. Am.	Hispanic	White	Econ. Dis.
	GULF SHORES ACADEMY	1999	Received GED	0	30	0.0	0.0	-	-	0.0
			Continued HS	30	30	100.0	100.0	-	-	100.0
			Dropped Out	0	30	0.0	0.0	-	-	0.0
091917	GUNTER ISD	2000	Graduated	51	58	87.9	-	100.0	86.3	100.0
			Received GED	3	58	5.2	-	0.0	5.9	0.0
			Continued HS	0	58	0.0	-	0.0	0.0	0.0
			Dropped Out	4	58	6.9	-	0.0	7.8	0.0
		1999	Graduated	49	51	96.1	-	100.0	95.6	90.9
			Received GED	1	51	2.0	-	0.0	2.2	9.1
			Continued HS	0	51	0.0	-	0.0	0.0	0.0
			Dropped Out	1	51	2.0	-	0.0	2.2	0.0
047903	GUSTINE ISD	2000	Graduated	15	15	100.0	-	100.0	100.0	100.0
			Received GED	0	15	0.0	-	0.0	0.0	0.0
			Continued HS	0	15	0.0	-	0.0	0.0	0.0
			Dropped Out	0	15	0.0	-	0.0	0.0	0.0
		1999	Graduated	13	13	100.0	-	-	100.0	-
			Received GED	0	13	0.0	-	-	0.0	-
			Continued HS	0	13	0.0	-	-	0.0	-
			Dropped Out	0	13	0.0	-	-	0.0	-
135001	GUTHRIE CSD	2000	Graduated	5	5	100.0	-	-	100.0	-
			Received GED	0	5	0.0	-	-	0.0	-
			Continued HS	0	5	0.0	-	-	0.0	-
			Dropped Out	0	5	0.0	-	-	0.0	-
		1999	Graduated	7	7	100.0	-	-	100.0	-
			Received GED	0	7	0.0	-	-	0.0	-
			Continued HS	0	7	0.0	-	-	0.0	-
			Dropped Out	0	7	0.0	-	-	0.0	-
095903	HALE CENTER ISD	2000	Graduated	38	42	90.5	-	83.3	100.0	86.4
			Received GED	2	42	4.8	-	8.3	0.0	4.5
			Continued HS	0	42	0.0	-	0.0	0.0	0.0
			Dropped Out	2	42	4.8	-	8.3	0.0	9.1
		1999	Graduated	51	55	92.7	-	91.4	94.7	89.3
			Received GED	0	55	0.0	-	0.0	0.0	0.0
			Continued HS	2	55	3.6	-	5.7	0.0	3.6
			Dropped Out	2	55	3.6	-	2.9	5.3	7.1
143901	HALLETTSVILLE ISD	2000	Graduated	103	107	96.3	100.0	90.9	96.6	92.0
			Received GED	3	107	2.8	0.0	9.1	2.3	4.0
			Continued HS	0	107	0.0	0.0	0.0	0.0	0.0
			Dropped Out	1	107	0.9	0.0	0.0	1.1	4.0
		1999	Graduated	84	88	95.5	100.0	-	96.1	87.5
			Received GED	2	88	2.3	0.0	-	1.3	12.5
			Continued HS	2	88	2.3	0.0	-	2.6	0.0
			Dropped Out	0	88	0.0	0.0	-	0.0	0.0
102904	HALLSVILLE ISD	2000	Graduated	237	280	84.6	77.8	80.0	85.0	77.8
			Received GED	14	280	5.0	0.0	0.0	5.5	7.4
			Continued HS	11	280	3.9	11.1	0.0	3.5	0.0
			Dropped Out	18	280	6.4	11.1	20.0	5.9	14.8
		1999	Graduated	204	248	82.3	60.0	-	84.2	72.4
			Received GED	13	248	5.2	10.0	-	5.0	3.4
			Continued HS	12	248	4.8	15.0	-	4.1	10.3
			Dropped Out	19	248	7.7	15.0	-	6.8	13.8
097902	HAMILTON ISD	2000	Graduated	59	67	88.1	-	-	87.5	78.6
			Received GED	4	67	6.0	-	-	6.3	7.1
			Continued HS	1	67	1.5	-	-	1.6	7.1
			Dropped Out	3	67	4.5	-	-	4.7	7.1
		1999	Graduated	38	46	82.6	-	50.0	87.5	85.7
			Received GED	1	46	2.2	-	0.0	2.5	0.0
			Continued HS	1	46	2.2	-	0.0	2.5	0.0
			Dropped Out	6	46	13.0	-	50.0	7.5	14.3
127903	HAMLIN ISD	2000	Graduated	36	37	97.3	-	100.0	96.4	100.0
			Received GED	0	37	0.0	-	0.0	0.0	0.0

Note: A dash (-) indicates data are not reported to protect student anonymity.



Table 4. Longitudinal Dropout and Completion Rates, Grades 9-12, by Student Group, Classes of 1999 and 2000:  
District Listing

District Number	District	Class	Final Status	Number	Number in Cohort	Rate %				
						All Students	Afr. Am.	Hispanic	White	Econ. Dis.
123914	HAMLIN ISD	2000	Continued HS	0	37	0.0	-	0.0	0.0	0.0
			Dropped Out	1	37	2.7	-	0.0	3.6	0.0
		1999	Graduated	43	45	95.6	-	93.3	100.0	90.9
			Received GED	0	45	0.0	-	0.0	0.0	0.0
			Continued HS	0	45	0.0	-	0.0	0.0	0.0
123914	HAMSHIRE-FANNETT ISD	2000	Dropped Out	2	45	4.4	-	6.7	0.0	9.1
			Graduated	133	140	95.0	87.5	-	95.2	72.7
			Received GED	2	140	1.4	0.0	-	1.6	0.0
			Continued HS	1	140	0.7	0.0	-	0.8	0.0
		Dropped Out	4	140	2.9	12.5	-	2.4	27.3	
123914	HAMSHIRE-FANNETT ISD	1999	Graduated	119	134	88.8	83.3	80.0	89.3	70.0
			Received GED	4	134	3.0	0.0	0.0	3.3	5.0
			Continued HS	5	134	3.7	16.7	20.0	2.5	10.0
			Dropped Out	6	134	4.5	0.0	0.0	5.0	15.0
		219901	HAPPY ISD	2000	Graduated	15	16	93.8	-	-
Received GED	0				16	0.0	-	-	0.0	-
Continued HS	1				16	6.3	-	-	7.1	-
Dropped Out	0				16	0.0	-	-	0.0	-
1999	Graduated			24	27	88.9	-	-	92.0	60.0
	Received GED	0	27	0.0	-	-	0.0	0.0		
	Continued HS	1	27	3.7	-	-	4.0	20.0		
	Dropped Out	2	27	7.4	-	-	4.0	20.0		
146904	HARDIN ISD	2000	Graduated	68	76	89.5	-	85.7	89.4	85.7
			Received GED	4	76	5.3	-	0.0	6.1	7.1
			Continued HS	1	76	1.3	-	0.0	1.5	0.0
			Dropped Out	3	76	3.9	-	14.3	3.0	7.1
		1999	Graduated	70	89	78.7	100.0	-	76.9	70.0
Received GED	8		89	9.0	0.0	-	9.0	15.0		
Continued HS	6		89	6.7	0.0	-	7.7	10.0		
Dropped Out	5		89	5.6	0.0	-	6.4	5.0		
100905	HARDIN-JEFFERSON ISD	2000	Graduated	137	154	89.0	84.6	-	89.1	71.4
			Received GED	6	154	3.9	7.7	-	3.6	7.1
			Continued HS	2	154	1.3	0.0	-	1.4	0.0
			Dropped Out	9	154	5.8	7.7	-	5.8	21.4
		1999	Graduated	154	168	91.7	88.2	-	91.8	85.0
Received GED	4		168	2.4	0.0	-	2.7	0.0		
Continued HS	2		168	1.2	5.9	-	0.7	0.0		
Dropped Out	8		168	4.8	5.9	-	4.8	15.0		
015904	HARLANDALE ISD	2000	Graduated	659	852	77.3	-	76.6	85.0	78.2
			Received GED	44	852	5.2	-	5.1	6.7	5.2
			Continued HS	100	852	11.7	-	12.1	8.3	10.9
			Dropped Out	49	852	5.8	-	6.2	0.0	5.7
		1999	Graduated	625	812	77.0	-	76.7	81.0	79.5
Received GED	28		812	3.4	-	3.6	1.7	2.5		
Continued HS	118		812	14.5	-	14.6	13.8	14.1		
Dropped Out	41		812	5.0	-	5.2	3.4	3.9		
102905	HARLETON ISD	2000	Graduated	38	41	92.7	100.0	-	91.7	85.7
			Received GED	3	41	7.3	0.0	-	8.3	14.3
			Continued HS	0	41	0.0	0.0	-	0.0	0.0
			Dropped Out	0	41	0.0	0.0	-	0.0	0.0
		1999	Graduated	42	45	93.3	-	-	93.0	72.7
Received GED	2		45	4.4	-	-	4.7	18.2		
Continued HS	0		45	0.0	-	-	0.0	0.0		
Dropped Out	1		45	2.2	-	-	2.3	9.1		
031903	HARLINGEN CONS ISD	2000	Graduated	666	907	73.4	-	70.1	85.9	65.0
			Received GED	35	907	3.9	-	4.2	2.8	3.9
			Continued HS	142	907	15.7	-	17.7	7.9	21.1
			Dropped Out	64	907	7.1	-	8.0	3.4	10.0
		1999	Graduated	671	863	77.8	-	75.0	90.1	71.7
Received GED	33		863	3.8	-	3.9	4.0	4.4		
Continued HS	117		863	13.6	-	15.5	4.6	17.7		

Note: A dash (-) indicates data are not reported to protect student anonymity.

Table 4. Longitudinal Dropout and Completion Rates, Grades 9-12, by Student Group, Classes of 1999 and 2000:  
District Listing

District Number	District	Class	Final Status	Number	Number in Cohort	Rate %				
						All Students	Afr. Am.	Hispanic	White	Econ. Dis.
230905	HARLINGEN CONS ISD	1999	Dropped Out	42	863	4.9	-	5.6	1.3	6.3
		2000	Graduated	65	69	94.2	-	-	95.4	89.5
	HARMONY ISD	Received GED	1	69	1.4	-	-	1.5	0.0	
		Continued HS	2	69	2.9	-	-	1.5	10.5	
		Dropped Out	1	69	1.4	-	-	1.5	0.0	
086902	HARPER ISD	1999	Graduated	55	61	90.2	-	66.7	92.7	87.5
		Received GED	0	61	0.0	-	0.0	0.0	0.0	
	HARPER ISD	Continued HS	3	61	4.9	-	33.3	1.8	6.3	
		Dropped Out	3	61	4.9	-	0.0	5.5	6.3	
		2000	Graduated	26	29	89.7	-	-	88.5	88.9
HARPER ISD	Received GED	0	29	0.0	-	-	0.0	0.0		
	Continued HS	0	29	0.0	-	-	0.0	0.0		
	Dropped Out	3	29	10.3	-	-	11.5	11.1		
101811	HARRIS COUNTY JUV JUSTICE	1999	Graduated	23	25	92.0	-	-	91.3	90.9
		Received GED	1	25	4.0	-	-	4.3	0.0	
	HARRIS COUNTY JUV JUSTICE	Continued HS	0	25	0.0	-	-	0.0	0.0	
		Dropped Out	1	25	4.0	-	-	4.3	9.1	
		2000	Graduated	0	28	0.0	0.0	-	0.0	0.0
HARRIS COUNTY JUV JUSTICE	Received GED	28	28	100.0	100.0	-	100.0	100.0		
	Continued HS	0	28	0.0	0.0	-	0.0	0.0		
	Dropped Out	0	28	0.0	0.0	-	0.0	0.0		
244901	HARROLD ISD	1999	Graduated	-	-	-	-	-	-	-
		Received GED	-	-	-	-	-	-	-	
	HARROLD ISD	Continued HS	-	-	-	-	-	-	-	
		Dropped Out	-	-	-	-	-	-	-	
		2000	Graduated	13	14	92.9	-	-	92.3	87.5
HARROLD ISD	Received GED	0	14	0.0	-	-	0.0	0.0		
	Continued HS	1	14	7.1	-	-	7.7	12.5		
	Dropped Out	0	14	0.0	-	-	0.0	0.0		
035902	HART ISD	1999	Graduated	10	10	100.0	-	-	100.0	100.0
		Received GED	0	10	0.0	-	-	0.0	0.0	
	HART ISD	Continued HS	0	10	0.0	-	-	0.0	0.0	
		Dropped Out	0	10	0.0	-	-	0.0	0.0	
		2000	Graduated	25	25	100.0	-	100.0	100.0	100.0
HART ISD	Received GED	0	25	0.0	-	0.0	0.0	0.0		
	Continued HS	0	25	0.0	-	0.0	0.0	0.0		
	Dropped Out	0	25	0.0	-	0.0	0.0	0.0		
103902	HARTLEY ISD	1999	Graduated	33	37	89.2	-	86.2	100.0	88.9
		Received GED	1	37	2.7	-	3.4	0.0	0.0	
	HARTLEY ISD	Continued HS	0	37	0.0	-	0.0	0.0	0.0	
		Dropped Out	3	37	8.1	-	10.3	0.0	11.1	
		2000	Graduated	15	15	100.0	-	-	100.0	-
HARTLEY ISD	Received GED	0	15	0.0	-	-	0.0	-		
	Continued HS	0	15	0.0	-	-	0.0	-		
	Dropped Out	0	15	0.0	-	-	0.0	-		
104901	HASKELL CISD	1999	Graduated	7	7	100.0	-	-	100.0	-
		Received GED	0	7	0.0	-	-	0.0	-	
	HASKELL CISD	Continued HS	0	7	0.0	-	-	0.0	-	
		Dropped Out	0	7	0.0	-	-	0.0	-	
		2000	Graduated	44	48	91.7	-	90.0	91.7	86.7
HASKELL CISD	Received GED	2	48	4.2	-	10.0	2.8	0.0		
	Continued HS	0	48	0.0	-	0.0	0.0	0.0		
	Dropped Out	2	48	4.2	-	0.0	5.6	13.3		
250902	HAWKINS ISD	1999	Graduated	54	57	94.7	-	100.0	95.2	90.0
		Received GED	1	57	1.8	-	0.0	2.4	5.0	
	HAWKINS ISD	Continued HS	1	57	1.8	-	0.0	0.0	5.0	
		Dropped Out	1	57	1.8	-	0.0	2.4	0.0	
		2000	Graduated	56	67	83.6	100.0	-	82.1	70.0
HAWKINS ISD	Received GED	5	67	7.5	0.0	-	8.9	15.0		
	Continued HS	0	67	0.0	0.0	-	0.0	0.0		
	Dropped Out	6	67	9.0	0.0	-	8.9	15.0		

Note: A dash (-) indicates data are not reported to protect student anonymity.

Table 4. Longitudinal Dropout and Completion Rates, Grades 9-12, by Student Group, Classes of 1999 and 2000:  
District Listing

District Number	District	Class	Final Status	Number	Number in Cohort	Rate %				
						All Students	Afr. Am.	Hispanic	White	Econ. Dis.
	HAWKINS ISD	1999	Graduated	51	60	85.0	92.3	-	83.0	93.3
			Received GED	5	60	8.3	0.0	-	10.6	6.7
			Continued HS	1	60	1.7	0.0	-	2.1	0.0
			Dropped Out	3	60	5.0	7.7	-	4.3	0.0
127904	HAWLEY ISD	2000	Graduated	49	53	92.5	-	-	94.0	90.0
			Received GED	2	53	3.8	-	-	4.0	5.0
			Continued HS	1	53	1.9	-	-	0.0	5.0
			Dropped Out	1	53	1.9	-	-	2.0	0.0
		1999	Graduated	49	51	96.1	-	-	95.8	88.9
			Received GED	2	51	3.9	-	-	4.2	11.1
			Continued HS	0	51	0.0	-	-	0.0	0.0
			Dropped Out	0	51	0.0	-	-	0.0	0.0
105906	HAYS CONS ISD	2000	Graduated	380	462	82.3	88.2	78.7	84.3	77.7
			Received GED	37	462	8.0	0.0	6.0	10.0	10.6
			Continued HS	30	462	6.5	11.8	10.4	3.4	8.5
			Dropped Out	15	462	3.2	0.0	4.9	2.3	3.2
		1999	Graduated	346	433	79.9	72.7	66.4	87.7	65.3
			Received GED	21	433	4.8	18.2	2.7	5.2	5.3
			Continued HS	40	433	9.2	9.1	17.4	4.9	10.7
			Dropped Out	26	433	6.0	0.0	13.4	2.2	18.7
198905	HEARNE ISD	2000	Graduated	64	93	68.8	70.0	65.0	69.6	74.3
			Received GED	2	93	2.2	0.0	0.0	8.7	0.0
			Continued HS	3	93	3.2	4.0	5.0	0.0	5.7
			Dropped Out	24	93	25.8	26.0	30.0	21.7	20.0
		1999	Graduated	65	100	65.0	72.0	47.8	66.7	54.1
			Received GED	6	100	6.0	4.0	0.0	14.8	2.7
			Continued HS	11	100	11.0	12.0	17.4	3.7	10.8
			Dropped Out	18	100	18.0	12.0	34.8	14.8	32.4
065902	HEDLEY ISD	2000	Graduated	12	14	85.7	-	-	92.3	66.7
			Received GED	0	14	0.0	-	-	0.0	0.0
			Continued HS	0	14	0.0	-	-	0.0	0.0
			Dropped Out	2	14	14.3	-	-	7.7	33.3
		1999	Graduated	16	18	88.9	-	-	87.5	87.5
			Received GED	1	18	5.6	-	-	6.3	0.0
			Continued HS	1	18	5.6	-	-	6.3	12.5
			Dropped Out	0	18	0.0	-	-	0.0	0.0
101821	HEIGHTS CHARTER	2000	Graduated	7	18	38.9	-	16.7	-	25.0
			Received GED	1	18	5.6	-	8.3	-	0.0
			Continued HS	10	18	55.6	-	75.0	-	75.0
			Dropped Out	0	18	0.0	-	0.0	-	0.0
		1999	Graduated	3	6	50.0	-	-	40.0	-
			Received GED	0	6	0.0	-	-	0.0	-
			Continued HS	2	6	33.3	-	-	40.0	-
			Dropped Out	1	6	16.7	-	-	20.0	-
202903	HEMPHILL ISD	2000	Graduated	55	59	93.2	100.0	-	91.3	92.0
			Received GED	2	59	3.4	0.0	-	4.3	4.0
			Continued HS	0	59	0.0	0.0	-	0.0	0.0
			Dropped Out	2	59	3.4	0.0	-	4.3	4.0
		1999	Graduated	54	62	87.1	88.9	-	88.2	86.4
			Received GED	3	62	4.8	0.0	-	5.9	0.0
			Continued HS	3	62	4.8	11.1	-	2.0	9.1
			Dropped Out	2	62	3.2	0.0	-	3.9	4.5
237902	HEMPSTEAD ISD	2000	Graduated	64	75	85.3	86.2	82.4	86.2	78.6
			Received GED	3	75	4.0	0.0	0.0	10.3	3.6
			Continued HS	4	75	5.3	6.9	11.8	0.0	7.1
			Dropped Out	4	75	5.3	6.9	5.9	3.4	10.7
		1999	Graduated	67	74	90.5	96.8	90.0	84.8	100.0
			Received GED	5	74	6.8	0.0	0.0	15.2	0.0
			Continued HS	2	74	2.7	3.2	10.0	0.0	0.0
			Dropped Out	0	74	0.0	0.0	0.0	0.0	0.0
201902	HENDERSON ISD	2000	Graduated	241	268	89.9	79.4	85.7	93.7	77.8

Note: A dash (-) indicates data are not reported to protect student anonymity.

Table 4. Longitudinal Dropout and Completion Rates, Grades 9-12, by Student Group, Classes of 1999 and 2000:  
District Listing

District Number	District	Class	Final Status	Number	Number in Cohort	Rate %					
						All Students	Afr. Am.	Hispanic	White	Econ. Dis.	
039902	HENDERSON ISD	2000	Received GED	5	268	1.9	0.0	0.0	2.6	0.0	
			Continued HS	3	268	1.1	3.2	0.0	0.5	4.2	
			Dropped Out	19	268	7.1	17.5	14.3	3.2	18.1	
		1999	Graduated	217	250	86.8	85.5	70.6	89.3	74.6	
			Received GED	8	250	3.2	3.2	0.0	3.0	3.0	
			Dropped Out	17	250	6.8	6.5	23.5	5.3	13.4	
	HENRIETTA ISD	2000	Graduated	67	74	90.5	-	-	90.0	77.8	
			Received GED	1	74	1.4	-	-	1.4	0.0	
			Dropped Out	5	74	6.8	-	-	7.1	22.2	
		1999	Graduated	71	81	87.7	-	-	88.8	45.5	
			Received GED	2	81	2.5	-	-	2.5	18.2	
			Dropped Out	7	81	8.6	-	-	8.8	27.3	
059901	HEREFORD ISD	2000	Graduated	248	292	84.9	100.0	80.1	93.6	81.9	
			Received GED	14	292	4.8	0.0	7.3	0.0	4.3	
			Dropped Out	20	292	6.8	0.0	8.4	4.3	7.4	
		1999	Graduated	246	314	78.3	100.0	69.5	94.2	66.7	
			Received GED	11	314	3.5	0.0	5.4	0.0	2.9	
			Dropped Out	41	314	13.1	0.0	17.7	4.9	20.6	
	057826	HERITAGE ACADEMY	2000	Graduated	0	6	0.0	-	-	-	-
				Received GED	6	6	100.0	-	-	-	-
				Dropped Out	0	6	0.0	-	-	-	-
		1999	Graduated	0	39	0.0	0.0	0.0	0.0	0.0	
			Received GED	0	39	0.0	0.0	0.0	0.0	0.0	
			Dropped Out	0	39	0.0	0.0	0.0	0.0	0.0	
208901	HERMLEIGH ISD	2000	Graduated	14	19	73.7	-	57.1	83.3	66.7	
			Received GED	0	19	0.0	-	0.0	0.0	0.0	
			Dropped Out	3	19	15.8	-	42.9	0.0	33.3	
		1999	Graduated	6	6	100.0	-	-	-	-	
			Received GED	0	6	0.0	-	-	-	-	
			Dropped Out	0	6	0.0	-	-	-	-	
	097903	HICO ISD	2000	Graduated	48	50	96.0	-	71.4	100.0	88.9
				Received GED	1	50	2.0	-	14.3	0.0	5.6
				Dropped Out	1	50	2.0	-	14.3	0.0	5.6
		1999	Graduated	50	55	90.9	-	83.3	91.8	88.5	
			Received GED	2	55	3.6	-	0.0	4.1	7.7	
			Dropped Out	2	55	3.6	-	16.7	2.0	3.8	
108905	HIDALGO ISD	2000	Graduated	134	173	77.5	-	77.5	-	78.0	
			Received GED	5	173	2.9	-	2.9	-	1.9	
			Dropped Out	9	173	5.2	-	5.2	-	5.0	
		1999	Graduated	123	157	78.3	-	78.3	-	80.6	
			Received GED	4	157	2.5	-	2.5	-	1.4	
			Dropped Out	8	157	5.1	-	5.1	-	5.6	
	148903	HIGGINS ISD	2000	Graduated	11	12	91.7	-	-	90.9	-
				Received GED	0	12	0.0	-	-	0.0	-
				Dropped Out	1	12	8.3	-	-	9.1	-
		1999	Graduated	6	9	66.7	-	-	66.7	-	
			Received GED	1	9	11.1	-	-	11.1	-	

Note: A dash (-) indicates data are not reported to protect student anonymity.

Table 4. Longitudinal Dropout and Completion Rates, Grades 9-12, by Student Group, Classes of 1999 and 2000:  
District Listing

District Number	District	Class	Final Status	Number	Number in Cohort	Rate %				
						All Students	Afr. Am.	Hispanic	White	Econ. Dis.
	HIGGINS ISD	1999	Continued HS	1	9	11.1	-	-	11.1	-
			Dropped Out	1	9	11.1	-	-	11.1	-
084903	HIGH ISLAND ISD	2000	Graduated	33	37	89.2	-	-	88.6	87.5
			Received GED	0	37	0.0	-	-	0.0	0.0
			Continued HS	1	37	2.7	-	-	2.9	0.0
			Dropped Out	3	37	8.1	-	-	8.6	12.5
		1999	Graduated	32	36	88.9	-	-	87.9	90.9
			Received GED	0	36	0.0	-	-	0.0	0.0
			Continued HS	2	36	5.6	-	-	6.1	9.1
			Dropped Out	2	36	5.6	-	-	6.1	0.0
177905	HIGHLAND ISD	2000	Graduated	13	13	100.0	-	100.0	100.0	100.0
			Received GED	0	13	0.0	-	0.0	0.0	0.0
			Continued HS	0	13	0.0	-	0.0	0.0	0.0
			Dropped Out	0	13	0.0	-	0.0	0.0	0.0
		1999	Graduated	14	14	100.0	-	-	100.0	-
			Received GED	0	14	0.0	-	-	0.0	-
			Continued HS	0	14	0.0	-	-	0.0	-
			Dropped Out	0	14	0.0	-	-	0.0	-
057911	HIGHLAND PARK ISD (Dallas Co.)	2000	Graduated	367	390	94.1	-	-	94.2	-
			Received GED	6	390	1.5	-	-	1.6	-
			Continued HS	6	390	1.5	-	-	1.3	-
			Dropped Out	11	390	2.8	-	-	2.9	-
		1999	Graduated	338	349	96.8	-	100.0	97.0	-
			Received GED	4	349	1.1	-	0.0	1.2	-
			Continued HS	4	349	1.1	-	0.0	1.2	-
			Dropped Out	3	349	0.9	-	0.0	0.6	-
188903	HIGHLAND PARK ISD (Potter Co.)	2000	Graduated	51	52	98.1	-	100.0	97.4	100.0
			Received GED	1	52	1.9	-	0.0	2.6	0.0
			Continued HS	0	52	0.0	-	0.0	0.0	0.0
			Dropped Out	0	52	0.0	-	0.0	0.0	0.0
		1999	Graduated	35	37	94.6	-	91.7	95.0	87.5
			Received GED	0	37	0.0	-	0.0	0.0	0.0
			Continued HS	0	37	0.0	-	0.0	0.0	0.0
			Dropped Out	2	37	5.4	-	8.3	5.0	12.5
109904	HILLSBORO ISD	2000	Graduated	74	88	84.1	94.4	72.0	86.7	79.5
			Received GED	0	88	0.0	0.0	0.0	0.0	0.0
			Continued HS	4	88	4.5	0.0	4.0	6.7	5.1
			Dropped Out	10	88	11.4	5.6	24.0	6.7	15.4
		1999	Graduated	73	89	82.0	70.6	68.4	90.4	69.7
			Received GED	4	89	4.5	0.0	10.5	3.8	6.1
			Continued HS	4	89	4.5	17.6	0.0	1.9	9.1
			Dropped Out	8	89	9.0	11.8	21.1	3.8	15.2
084908	HITCHCOCK ISD	2000	Graduated	76	84	90.5	100.0	88.9	81.1	96.9
			Received GED	2	84	2.4	0.0	11.1	2.7	0.0
			Continued HS	2	84	2.4	0.0	0.0	5.4	0.0
			Dropped Out	4	84	4.8	0.0	0.0	10.8	3.1
		1999	Graduated	63	80	78.8	83.9	70.6	78.6	79.4
			Received GED	0	80	0.0	0.0	0.0	0.0	0.0
			Continued HS	11	80	13.8	12.9	11.8	14.3	14.7
			Dropped Out	6	80	7.5	3.2	17.6	7.1	5.9
014905	HOLLAND ISD	2000	Graduated	36	37	97.3	-	-	100.0	100.0
			Received GED	0	37	0.0	-	-	0.0	0.0
			Continued HS	0	37	0.0	-	-	0.0	0.0
			Dropped Out	1	37	2.7	-	-	0.0	0.0
		1999	Graduated	38	43	88.4	-	71.4	91.2	83.3
			Received GED	3	43	7.0	-	14.3	5.9	8.3
			Continued HS	0	43	0.0	-	0.0	0.0	0.0
			Dropped Out	2	43	4.7	-	14.3	2.9	8.3
005902	HOLLIDAY ISD	2000	Graduated	71	73	97.3	-	-	97.1	85.7
			Received GED	0	73	0.0	-	-	0.0	0.0
			Continued HS	0	73	0.0	-	-	0.0	0.0

Note: A dash (-) indicates data are not reported to protect student anonymity.

Table 4. Longitudinal Dropout and Completion Rates, Grades 9-12, by Student Group, Classes of 1999 and 2000:  
District Listing

District Number	District	Class	Final Status	Number	Number in Cohort	Rate %				
						All Students	Afr. Am.	Hispanic	White	Econ. Dis.
	HOLLIDAY ISD	2000	Dropped Out	2	73	2.7	-	-	2.9	14.3
		1999	Graduated	58	64	90.6	-	-	90.3	60.0
			Received GED	3	64	4.7	-	-	4.8	40.0
			Continued HS	1	64	1.6	-	-	1.6	0.0
163904	HONDO ISD	2000	Graduated	96	117	82.1	-	78.9	86.7	67.6
			Received GED	4	117	3.4	-	5.6	0.0	5.4
			Continued HS	2	117	1.7	-	1.4	2.2	0.0
			Dropped Out	15	117	12.8	-	14.1	11.1	27.0
		1999	Graduated	114	140	81.4	-	76.3	89.7	77.8
			Received GED	10	140	7.1	-	7.5	5.2	7.4
			Continued HS	4	140	2.9	-	3.8	1.7	0.0
			Dropped Out	12	140	8.6	-	12.5	3.4	14.8
074907	HONEY GROVE ISD	2000	Graduated	49	53	92.5	100.0	-	91.1	90.9
			Received GED	1	53	1.9	0.0	-	2.2	0.0
			Continued HS	0	53	0.0	0.0	-	0.0	0.0
			Dropped Out	3	53	5.7	0.0	-	6.7	9.1
		1999	Graduated	55	57	96.5	100.0	-	96.1	92.3
			Received GED	1	57	1.8	0.0	-	2.0	7.7
			Continued HS	0	57	0.0	0.0	-	0.0	0.0
			Dropped Out	1	57	1.8	0.0	-	2.0	0.0
057825	HONORS ACADEMY	2000	Graduated	27	115	23.5	26.7	11.5	26.8	33.3
			Received GED	14	115	12.2	2.2	7.7	26.8	5.6
			Continued HS	72	115	62.6	71.1	73.1	46.3	55.6
			Dropped Out	2	115	1.7	0.0	7.7	0.0	5.6
		1999	Graduated	0	36	0.0	0.0	0.0	0.0	0.0
			Received GED	0	36	0.0	0.0	0.0	0.0	0.0
			Continued HS	36	36	100.0	100.0	100.0	100.0	100.0
			Dropped Out	0	36	0.0	0.0	0.0	0.0	0.0
019902	HOOKS ISD	2000	Graduated	80	88	90.9	100.0	-	88.1	88.9
			Received GED	2	88	2.3	0.0	-	3.0	0.0
			Continued HS	1	88	1.1	0.0	-	1.5	0.0
			Dropped Out	5	88	5.7	0.0	-	7.5	11.1
		1999	Graduated	87	97	89.7	94.7	-	88.3	94.4
			Received GED	1	97	1.0	5.3	-	0.0	0.0
			Continued HS	3	97	3.1	0.0	-	3.9	0.0
			Dropped Out	6	97	6.2	0.0	-	7.8	5.6
101812	HOUSTON CAN ACADEMY CHARTER	2000	Graduated	34	135	25.2	30.2	14.0	33.3	24.5
			Received GED	19	135	14.1	14.0	9.3	50.0	7.5
			Continued HS	58	135	43.0	36.0	60.5	16.7	43.4
			Dropped Out	24	135	17.8	19.8	16.3	0.0	24.5
		1999	Graduated	13	89	14.6	8.1	30.0	33.3	17.4
			Received GED	9	89	10.1	11.3	5.0	0.0	13.0
			Continued HS	39	89	43.8	46.8	40.0	33.3	30.4
			Dropped Out	28	89	31.5	33.9	25.0	33.3	39.1
101834	HOUSTON H S FOR BUSINESS	2000	Graduated	1	10	10.0	12.5	-	-	12.5
			Received GED	0	10	0.0	0.0	-	-	0.0
			Continued HS	8	10	80.0	75.0	-	-	75.0
			Dropped Out	1	10	10.0	12.5	-	-	12.5
101912	HOUSTON ISD	2000	Graduated	7,036	10,275	68.5	69.3	63.0	81.0	64.4
			Received GED	519	10,275	5.1	3.9	5.0	9.6	4.0
			Continued HS	1,143	10,275	11.1	9.7	14.6	3.8	16.2
			Dropped Out	1,577	10,275	15.3	17.1	17.5	5.6	15.4
		1999	Graduated	6,714	11,269	59.6	62.3	51.4	74.9	56.1
			Received GED	653	11,269	5.8	5.0	5.4	10.2	4.4
			Continued HS	1,369	11,269	12.1	10.0	16.1	5.6	18.5
			Dropped Out	2,533	11,269	22.5	22.7	27.1	9.4	21.0
091905	HOWE ISD	2000	Graduated	81	86	94.2	-	-	95.2	100.0
			Received GED	1	86	1.2	-	-	1.2	0.0
			Continued HS	3	86	3.5	-	-	2.4	0.0
			Dropped Out	1	86	1.2	-	-	1.2	0.0

Note: A dash (-) indicates data are not reported to protect student anonymity.

Table 4. Longitudinal Dropout and Completion Rates, Grades 9-12, by Student Group, Classes of 1999 and 2000:  
District Listing

District Number	District	Class	Final Status	Number	Number in Cohort	Rate %				
						All Students	Afr. Am.	Hispanic	White	Econ. Dis.
	HOWE ISD	1999	Graduated	67	69	97.1	-	-	97.0	85.7
			Received GED	1	69	1.4	-	-	1.5	0.0
			Continued HS	0	69	0.0	-	-	0.0	0.0
			Dropped Out	1	69	1.4	-	-	1.5	14.3
109905	HUBBARD ISD (Hill Co.)	2000	Graduated	28	30	93.3	100.0	-	91.7	94.4
			Received GED	2	30	6.7	0.0	-	8.3	5.6
			Continued HS	0	30	0.0	0.0	-	0.0	0.0
			Dropped Out	0	30	0.0	0.0	-	0.0	0.0
		1999	Graduated	21	28	75.0	75.0	-	78.9	76.9
			Received GED	2	28	7.1	0.0	-	10.5	0.0
			Continued HS	0	28	0.0	0.0	-	0.0	0.0
			Dropped Out	5	28	17.9	25.0	-	10.5	23.1
072908	HUCKABAY ISD	2000	Graduated	21	23	91.3	-	85.7	93.8	87.5
			Received GED	1	23	4.3	-	0.0	6.3	0.0
			Continued HS	0	23	0.0	-	0.0	0.0	0.0
			Dropped Out	1	23	4.3	-	14.3	0.0	12.5
		1999	Graduated	18	18	100.0	-	-	100.0	100.0
			Received GED	0	18	0.0	-	-	0.0	0.0
			Continued HS	0	18	0.0	-	-	0.0	0.0
			Dropped Out	0	18	0.0	-	-	0.0	0.0
003902	HUDSON ISD	2000	Graduated	130	156	83.3	-	80.0	83.3	66.7
			Received GED	4	156	2.6	-	0.0	2.9	6.1
			Continued HS	9	156	5.8	-	6.7	5.8	12.1
			Dropped Out	13	156	8.3	-	13.3	8.0	15.2
		1999	Graduated	142	164	86.6	-	84.2	86.7	79.3
			Received GED	3	164	1.8	-	0.0	2.1	0.0
			Continued HS	5	164	3.0	-	0.0	3.5	3.4
			Dropped Out	14	164	8.5	-	15.8	7.7	17.2
101925	HUFFMAN ISD	2000	Graduated	131	153	85.6	-	90.9	85.0	73.7
			Received GED	11	153	7.2	-	0.0	7.9	5.3
			Continued HS	7	153	4.6	-	9.1	4.3	15.8
			Dropped Out	4	153	2.6	-	0.0	2.9	5.3
		1999	Graduated	164	191	85.9	-	100.0	85.9	76.9
			Received GED	5	191	2.6	-	0.0	2.7	0.0
			Continued HS	11	191	5.8	-	0.0	5.4	19.2
			Dropped Out	11	191	5.8	-	0.0	6.0	3.8
034903	HUGHES SPRINGS ISD	2000	Graduated	74	78	94.9	90.0	-	96.9	90.0
			Received GED	1	78	1.3	0.0	-	1.5	0.0
			Continued HS	2	78	2.6	10.0	-	0.0	5.0
			Dropped Out	1	78	1.3	0.0	-	1.5	5.0
		1999	Graduated	78	82	95.1	100.0	-	93.9	95.7
			Received GED	0	82	0.0	0.0	-	0.0	0.0
			Continued HS	1	82	1.2	0.0	-	1.5	0.0
			Dropped Out	3	82	3.7	0.0	-	4.5	4.3
146905	HULL-DAISETTA ISD	2000	Graduated	28	40	70.0	70.0	-	69.0	64.3
			Received GED	2	40	5.0	0.0	-	6.9	7.1
			Continued HS	3	40	7.5	10.0	-	6.9	14.3
			Dropped Out	7	40	17.5	20.0	-	17.2	14.3
		1999	Graduated	39	52	75.0	83.3	-	69.7	62.5
			Received GED	4	52	7.7	5.6	-	9.1	6.3
			Continued HS	3	52	5.8	5.6	-	6.1	0.0
			Dropped Out	6	52	11.5	5.6	-	15.2	31.3
101913	HUMBLE ISD	2000	Graduated	1,477	1,688	87.5	84.3	70.6	89.6	73.3
			Received GED	129	1,688	7.6	6.7	15.6	7.0	12.8
			Continued HS	57	1,688	3.4	6.0	11.3	2.1	5.8
			Dropped Out	25	1,688	1.5	3.0	2.5	1.3	8.1
		1999	Graduated	1,460	1,629	89.6	83.7	81.3	90.8	72.1
			Received GED	68	1,629	4.2	7.3	3.0	4.1	7.0
			Continued HS	73	1,629	4.5	6.5	11.2	3.7	12.8
			Dropped Out	28	1,629	1.7	2.4	4.5	1.4	8.1
133902	HUNT ISD	2000	Graduated	3	5	60.0	-	-	-	-

Note: A dash (-) indicates data are not reported to protect student anonymity.

Table 4. Longitudinal Dropout and Completion Rates, Grades 9-12, by Student Group, Classes of 1999 and 2000:  
District Listing

District Number	District	Class	Final Status	Number	Number in Cohort	Rate %				
						All Students	Afr. Am.	Hispanic	White	Econ. Dis.
	HUNT ISD	2000	Received GED	2	5	40.0	-	-	-	-
			Continued HS	0	5	0.0	-	-	-	-
			Dropped Out	0	5	0.0	-	-	-	-
		1999	Graduated	-	-	-	-	-	-	-
			Received GED	-	-	-	-	-	-	-
			Continued HS	-	-	-	-	-	-	-
			Dropped Out	-	-	-	-	-	-	-
003904	HUNTINGTON ISD	2000	Graduated	122	136	89.7	100.0	83.3	89.3	77.1
			Received GED	4	136	2.9	0.0	0.0	3.3	5.7
			Continued HS	7	136	5.1	0.0	0.0	5.8	11.4
			Dropped Out	3	136	2.2	0.0	16.7	1.7	5.7
		1999	Graduated	107	130	82.3	88.9	-	83.8	86.0
			Received GED	4	130	3.1	0.0	-	3.4	0.0
			Continued HS	15	130	11.5	11.1	-	9.4	14.0
			Dropped Out	4	130	3.1	0.0	-	3.4	0.0
236902	HUNTSVILLE ISD	2000	Graduated	373	450	82.9	79.5	77.4	85.2	72.5
			Received GED	38	450	8.4	7.1	11.3	8.5	11.1
			Continued HS	24	450	5.3	8.9	8.1	3.3	10.5
			Dropped Out	15	450	3.3	4.5	3.2	3.0	5.9
		1999	Graduated	343	424	80.9	69.0	69.6	85.9	67.7
			Received GED	22	424	5.2	9.5	2.2	4.5	9.4
			Continued HS	39	424	9.2	10.7	19.6	7.2	11.5
			Dropped Out	20	424	4.7	10.7	8.7	2.4	11.5
220916	HURST-EULESS-BEDFORD ISD	2000	Graduated	1,201	1,375	87.3	88.2	82.9	87.5	67.6
			Received GED	73	1,375	5.3	0.0	3.4	6.0	11.8
			Continued HS	36	1,375	2.6	2.9	6.8	2.2	9.8
			Dropped Out	65	1,375	4.7	8.8	6.8	4.2	10.8
		1999	Graduated	1,130	1,339	84.4	82.9	76.9	85.1	73.0
			Received GED	38	1,339	2.8	0.0	1.9	3.1	3.5
			Continued HS	72	1,339	5.4	6.6	7.7	5.1	6.1
			Dropped Out	99	1,339	7.4	10.5	13.5	6.7	17.4
246906	HUTTO ISD	2000	Graduated	69	75	92.0	100.0	83.3	93.1	90.9
			Received GED	1	75	1.3	0.0	0.0	1.7	0.0
			Continued HS	1	75	1.3	0.0	0.0	1.7	0.0
			Dropped Out	4	75	5.3	0.0	16.7	3.4	9.1
		1999	Graduated	51	56	91.1	-	66.7	95.9	87.5
			Received GED	4	56	7.1	-	16.7	4.1	12.5
			Continued HS	0	56	0.0	-	0.0	0.0	0.0
			Dropped Out	1	56	1.8	-	16.7	0.0	0.0
057818	I AM THAT I AM ACADEMY	2000	Graduated	-	-	-	-	-	-	-
			Received GED	-	-	-	-	-	-	-
			Continued HS	-	-	-	-	-	-	-
			Dropped Out	-	-	-	-	-	-	-
152910	IDALOU ISD	2000	Graduated	65	68	95.6	-	96.3	95.1	100.0
			Received GED	3	68	4.4	-	3.7	4.9	0.0
			Continued HS	0	68	0.0	-	0.0	0.0	0.0
			Dropped Out	0	68	0.0	-	0.0	0.0	0.0
		1999	Graduated	55	58	94.8	-	92.0	97.0	85.7
			Received GED	1	58	1.7	-	0.0	3.0	7.1
			Continued HS	0	58	0.0	-	0.0	0.0	0.0
			Dropped Out	2	58	3.4	-	8.0	0.0	7.1
120905	INDUSTRIAL ISD	2000	Graduated	76	81	93.8	-	81.3	96.9	84.2
			Received GED	0	81	0.0	-	0.0	0.0	0.0
			Continued HS	5	81	6.2	-	18.8	3.1	15.8
			Dropped Out	0	81	0.0	-	0.0	0.0	0.0
		1999	Graduated	71	74	95.9	-	100.0	95.2	91.7
			Received GED	1	74	1.4	-	0.0	1.6	0.0
			Continued HS	0	74	0.0	-	0.0	0.0	0.0
			Dropped Out	2	74	2.7	-	0.0	3.2	8.3
205903	INGLESIDE ISD	2000	Graduated	111	135	82.2	-	76.2	84.1	73.9
			Received GED	5	135	3.7	-	4.8	3.4	4.3

Note: A dash (-) indicates data are not reported to protect student anonymity.



Table 4. Longitudinal Dropout and Completion Rates, Grades 9-12, by Student Group, Classes of 1999 and 2000:  
District Listing

District Number	District	Class	Final Status	Number	Number in Cohort	Rate %				
						All Students	Afr. Am.	Hispanic	White	Econ. Dis.
133904	INGLESIDE ISD	2000	Continued HS	7	135	5.2	-	2.4	6.8	0.0
			Dropped Out	12	135	8.9	-	16.7	5.7	21.7
		1999	Graduated	81	104	77.9	-	75.8	82.4	71.4
			Received GED	6	104	5.8	-	3.0	5.9	0.0
	INGRAM ISD	2000	Continued HS	8	104	7.7	-	9.1	5.9	7.1
			Dropped Out	9	104	8.7	-	12.1	5.9	21.4
		1999	Graduated	95	112	84.8	-	69.2	86.5	72.0
			Received GED	1	112	0.9	-	0.0	1.0	0.0
Continued HS	5		112	4.5	-	7.7	4.2	8.0		
Dropped Out	11		112	9.8	-	23.1	8.3	20.0		
093903	IOLA ISD	2000	Graduated	60	76	78.9	-	83.3	78.3	57.1
			Received GED	5	76	6.6	-	0.0	7.2	7.1
		1999	Continued HS	6	76	7.9	-	0.0	8.7	28.6
			Dropped Out	5	76	6.6	-	16.7	5.8	7.1
	IOWA PARK CONS ISD	2000	Graduated	32	36	88.9	-	-	87.1	87.5
			Received GED	1	36	2.8	-	-	3.2	0.0
		1999	Continued HS	3	36	8.3	-	-	9.7	12.5
			Dropped Out	0	36	0.0	-	-	0.0	0.0
243903	IOWA PARK CONS ISD	2000	Graduated	31	32	96.9	-	-	96.4	93.3
			Received GED	0	32	0.0	-	-	0.0	0.0
		1999	Continued HS	1	32	3.1	-	-	3.6	6.7
			Dropped Out	0	32	0.0	-	-	0.0	0.0
	IRA ISD	2000	Graduated	145	163	89.0	-	100.0	89.0	76.2
			Received GED	6	163	3.7	-	0.0	3.9	0.0
		1999	Continued HS	4	163	2.5	-	0.0	2.6	4.8
			Dropped Out	8	163	4.9	-	0.0	4.5	19.0
186903	IRAAN-SHEFFIELD ISD	2000	Graduated	130	155	83.9	-	-	83.3	62.5
			Received GED	7	155	4.5	-	-	4.7	12.5
		1999	Continued HS	6	155	3.9	-	-	4.0	12.5
			Dropped Out	12	155	7.7	-	-	8.0	12.5
	IRA ISD	2000	Graduated	11	11	100.0	-	-	100.0	-
			Received GED	0	11	0.0	-	-	0.0	-
		1999	Continued HS	0	11	0.0	-	-	0.0	-
			Dropped Out	0	11	0.0	-	-	0.0	-
018906	IREDELL ISD	2000	Graduated	11	11	100.0	-	-	100.0	-
			Received GED	0	11	0.0	-	-	0.0	-
		1999	Continued HS	0	11	0.0	-	-	0.0	-
			Dropped Out	0	11	0.0	-	-	0.0	-
	IRAAN-SHEFFIELD ISD	2000	Graduated	37	63	58.7	0.0	53.6	84.6	32.4
			Received GED	22	63	34.9	88.9	39.3	11.5	55.9
		1999	Continued HS	1	63	1.6	11.1	0.0	0.0	2.9
			Dropped Out	3	63	4.8	0.0	7.1	3.8	8.8
118902	IRION CO ISD	2000	Graduated	41	61	67.2	-	52.4	83.3	30.8
			Received GED	15	61	24.6	-	28.6	13.9	50.0
		1999	Continued HS	4	61	6.6	-	14.3	2.8	15.4
			Dropped Out	1	61	1.6	-	4.8	0.0	3.8
	IREDELL ISD	2000	Graduated	8	9	88.9	-	-	88.9	-
			Received GED	1	9	11.1	-	-	11.1	-
		1999	Continued HS	0	9	0.0	-	-	0.0	-
			Dropped Out	0	9	0.0	-	-	0.0	-
IRION CO ISD	2000	Graduated	-	-	-	-	-	-	-	
		Received GED	-	-	-	-	-	-	-	
	1999	Continued HS	-	-	-	-	-	-	-	
		Dropped Out	-	-	-	-	-	-	-	
118902	IRION CO ISD	2000	Graduated	27	29	93.1	-	100.0	91.3	66.7
			Received GED	2	29	6.9	-	0.0	8.7	33.3
		1999	Continued HS	0	29	0.0	-	0.0	0.0	0.0
			Dropped Out	0	29	0.0	-	0.0	0.0	0.0
	IRION CO ISD	2000	Graduated	24	24	100.0	-	100.0	100.0	100.0
			Received GED	0	24	0.0	-	0.0	0.0	0.0
		1999	Continued HS	0	24	0.0	-	0.0	0.0	0.0
			Dropped Out	0	24	0.0	-	0.0	0.0	0.0

Note: A dash (-) indicates data are not reported to protect student anonymity.

Table 4. Longitudinal Dropout and Completion Rates, Grades 9-12, by Student Group, Classes of 1999 and 2000:  
District Listing

District Number	District	Class	Final Status	Number	Number in Cohort	Rate %				
						All Students	Afr. Am.	Hispanic	White	Econ. Dis.
057912	IRION CO ISD	1999	Dropped Out	0	24	0.0	-	0.0	0.0	0.0
		2000	Graduated	1,101	1,384	79.6	83.8	69.0	85.1	68.6
	Received GED		60	1,384	4.3	3.9	4.5	5.0	5.1	
	070907	IRVING ISD	2000	Continued HS	126	1,384	9.1	5.6	14.7	5.8
Dropped Out				97	1,384	7.0	6.7	11.7	4.1	13.0
1999		Graduated	1,123	1,434	78.3	84.3	62.8	84.5	68.2	
		Received GED	68	1,434	4.7	3.6	4.6	5.7	3.8	
109907	ITALY ISD	2000	Continued HS	123	1,434	8.6	7.6	16.3	4.6	12.4
			Dropped Out	120	1,434	8.4	4.6	16.3	5.2	15.6
	1999	Graduated	41	42	97.6	100.0	100.0	96.2	94.4	
		Received GED	1	42	2.4	0.0	0.0	3.8	5.6	
119902	ITASCA ISD	2000	Continued HS	0	42	0.0	0.0	0.0	0.0	0.0
			Dropped Out	0	42	0.0	0.0	0.0	0.0	0.0
	1999	Graduated	41	45	91.1	80.0	100.0	93.3	100.0	
		Received GED	3	45	6.7	10.0	0.0	6.7	0.0	
037904	JACKSBORO ISD	2000	Continued HS	0	45	0.0	0.0	0.0	0.0	0.0
			Dropped Out	1	45	2.2	10.0	0.0	0.0	0.0
	1999	Graduated	29	32	90.6	83.3	77.8	100.0	87.5	
		Received GED	2	32	6.3	0.0	22.2	0.0	12.5	
101822	JACKSONVILLE ISD	2000	Continued HS	1	32	3.1	16.7	0.0	0.0	0.0
			Dropped Out	0	32	0.0	0.0	0.0	0.0	0.0
	1999	Graduated	37	41	90.2	100.0	91.7	85.0	88.2	
		Received GED	3	41	7.3	0.0	0.0	15.0	11.8	
246907	JAMIE'S HOUSE CHARTER	2000	Continued HS	1	41	2.4	0.0	8.3	0.0	0.0
			Dropped Out	0	41	0.0	0.0	0.0	0.0	0.0
	1999	Graduated	72	91	79.1	-	-	78.0	58.3	
		Received GED	3	91	3.3	-	-	3.7	0.0	
121904	JARRELL ISD	2000	Continued HS	4	91	4.4	-	-	4.9	8.3
			Dropped Out	12	91	13.2	-	-	13.4	33.3
	1999	Graduated	74	79	93.7	-	87.5	94.2	88.9	
		Received GED	0	79	0.0	-	0.0	0.0	0.0	
101822	JACKSONVILLE ISD	2000	Continued HS	2	79	2.5	-	12.5	1.4	0.0
			Dropped Out	3	79	3.8	-	0.0	4.3	11.1
	1999	Graduated	232	262	88.5	85.2	87.1	89.9	84.9	
		Received GED	7	262	2.7	0.0	3.2	3.6	2.7	
101822	JAMIE'S HOUSE CHARTER	2000	Continued HS	10	262	3.8	4.9	3.2	3.6	4.1
			Dropped Out	13	262	5.0	9.8	6.5	3.0	8.2
	1999	Graduated	232	274	84.7	90.2	59.4	87.3	70.3	
		Received GED	13	274	4.7	3.3	6.3	5.0	9.5	
246907	JARRELL ISD	2000	Continued HS	7	274	2.6	3.3	3.1	2.2	4.1
			Dropped Out	22	274	8.0	3.3	31.3	5.5	16.2
	1999	Graduated	-	-	-	-	-	-	-	
		Received GED	-	-	-	-	-	-	-	
121904	JASPER ISD	2000	Continued HS	-	-	-	-	-	-	-
			Dropped Out	-	-	-	-	-	-	-
	1999	Graduated	33	37	89.2	-	93.8	85.7	60.0	
		Received GED	0	37	0.0	-	0.0	0.0	0.0	
101822	JAMIE'S HOUSE CHARTER	2000	Continued HS	1	37	2.7	-	6.3	0.0	0.0
			Dropped Out	3	37	8.1	-	0.0	14.3	40.0
	1999	Graduated	30	34	88.2	-	90.0	87.5	80.0	
		Received GED	0	34	0.0	-	0.0	0.0	0.0	
121904	JARRELL ISD	2000	Continued HS	0	34	0.0	-	0.0	0.0	0.0
			Dropped Out	4	34	11.8	-	10.0	12.5	20.0
	1999	Graduated	191	214	89.3	86.3	100.0	90.3	74.5	
		Received GED	16	214	7.5	8.2	0.0	7.5	17.6	
101822	JAMIE'S HOUSE CHARTER	2000	Continued HS	4	214	1.9	1.4	0.0	2.2	2.0
			Dropped Out	3	214	1.4	4.1	0.0	0.0	5.9
	1999	Graduated	155	181	85.6	87.7	33.3	88.7	74.1	
		Received GED	5	181	2.8	4.6	0.0	1.9	3.7	
121904	JARRELL ISD	2000	Continued HS	9	181	5.0	3.1	22.2	4.7	7.4
			Dropped Out	12	181	6.6	4.6	44.4	4.7	14.8

Note: A dash (-) indicates data are not reported to protect student anonymity.

Table 4. Longitudinal Dropout and Completion Rates, Grades 9-12, by Student Group, Classes of 1999 and 2000:  
District Listing

District Number	District	Class	Final Status	Number	Number in Cohort	Rate %				
						All Students	Afr. Am.	Hispanic	White	Econ. Dis.
132902	JAYTON-GIRARD ISD	2000	Graduated	17	18	94.4	-	-	100.0	-
			Received GED	0	18	0.0	-	-	0.0	-
			Continued HS	0	18	0.0	-	-	0.0	-
			Dropped Out	1	18	5.6	-	-	0.0	-
		1999	Graduated	16	17	94.1	-	-	92.3	100.0
			Received GED	0	17	0.0	-	-	0.0	0.0
			Continued HS	1	17	5.9	-	-	7.7	0.0
			Dropped Out	0	17	0.0	-	-	0.0	0.0
057819	JEAN MASSIEU ACADEMY	1999	Graduated	-	-	-	-	-	-	-
			Received GED	-	-	-	-	-	-	-
			Continued HS	-	-	-	-	-	-	-
			Dropped Out	-	-	-	-	-	-	-
155901	JEFFERSON ISD	2000	Graduated	86	104	82.7	86.4	-	79.7	82.1
			Received GED	2	104	1.9	2.3	-	1.7	2.6
			Continued HS	5	104	4.8	6.8	-	3.4	2.6
			Dropped Out	11	104	10.6	4.5	-	15.3	12.8
		1999	Graduated	1	22	4.5	0.0	-	0.0	0.0
			Received GED	8	22	36.4	25.0	-	46.2	33.3
			Continued HS	2	22	9.1	0.0	-	15.4	0.0
			Dropped Out	11	22	50.0	75.0	-	38.5	66.7
101831	JESSE JACKSON ACADEMY	2000	Graduated	2	37	5.4	5.4	-	-	8.0
			Received GED	6	37	16.2	16.2	-	-	8.0
			Continued HS	20	37	54.1	54.1	-	-	60.0
			Dropped Out	9	37	24.3	24.3	-	-	24.0
		1999	Graduated	1	8	12.5	12.5	-	-	-
			Received GED	0	8	0.0	0.0	-	-	-
			Continued HS	2	8	25.0	25.0	-	-	-
			Dropped Out	5	8	62.5	62.5	-	-	-
124901	JIM HOGG COUNTY ISD	2000	Graduated	71	78	91.0	-	90.7	-	94.4
			Received GED	5	78	6.4	-	6.7	-	3.7
			Continued HS	1	78	1.3	-	1.3	-	1.9
			Dropped Out	1	78	1.3	-	1.3	-	0.0
		1999	Graduated	80	88	90.9	-	92.8	60.0	92.4
			Received GED	4	88	4.5	-	3.6	20.0	4.5
			Continued HS	2	88	2.3	-	1.2	20.0	3.0
			Dropped Out	2	88	2.3	-	2.4	0.0	0.0
221911	JIM NED CONS ISD	2000	Graduated	68	71	95.8	-	-	95.4	89.5
			Received GED	2	71	2.8	-	-	3.1	5.3
			Continued HS	1	71	1.4	-	-	1.5	5.3
			Dropped Out	0	71	0.0	-	-	0.0	0.0
		1999	Graduated	59	65	90.8	-	-	93.5	62.5
			Received GED	3	65	4.6	-	-	3.2	12.5
			Continued HS	1	65	1.5	-	-	1.6	0.0
			Dropped Out	2	65	3.1	-	-	1.6	25.0
210902	JOAQUIN ISD	2000	Graduated	35	41	85.4	-	-	85.0	66.7
			Received GED	2	41	4.9	-	-	5.0	11.1
			Continued HS	1	41	2.4	-	-	2.5	0.0
			Dropped Out	3	41	7.3	-	-	7.5	22.2
		1999	Graduated	31	41	75.6	-	-	75.0	57.1
			Received GED	1	41	2.4	-	-	2.8	0.0
			Continued HS	3	41	7.3	-	-	8.3	14.3
			Dropped Out	6	41	14.6	-	-	13.9	28.6
015808	JOHN H WOOD CHARTER	2000	Graduated	6	14	42.9	-	50.0	20.0	50.0
			Received GED	3	14	21.4	-	0.0	60.0	10.0
			Continued HS	0	14	0.0	-	0.0	0.0	0.0
			Dropped Out	5	14	35.7	-	50.0	20.0	40.0
		1999	Graduated	-	-	-	-	-	-	-
			Received GED	-	-	-	-	-	-	-
			Continued HS	-	-	-	-	-	-	-
			Dropped Out	-	-	-	-	-	-	-
016901	JOHNSON CITY ISD	2000	Graduated	36	37	97.3	-	80.0	100.0	-

Note: A dash (-) indicates data are not reported to protect student anonymity.

Table 4. Longitudinal Dropout and Completion Rates, Grades 9-12, by Student Group, Classes of 1999 and 2000:  
District Listing

District Number	District	Class	Final Status	Number	Number in Cohort	Rate %				
						All Students	Afr. Am.	Hispanic	White	Econ. Dis.
	JOHNSON CITY ISD	2000	Received GED	0	37	0.0	-	0.0	0.0	-
			Continued HS	0	37	0.0	-	0.0	0.0	-
			Dropped Out	1	37	2.7	-	20.0	0.0	-
		1999	Graduated	39	47	83.0	-	37.5	92.3	71.4
			Received GED	1	47	2.1	-	0.0	2.6	0.0
			Continued HS	5	47	10.6	-	37.5	5.1	14.3
			Dropped Out	2	47	4.3	-	25.0	0.0	14.3
		050909	JONESBORO ISD	2000	Graduated	13	14	92.9	-	-
Received GED	0				14	0.0	-	-	0.0	-
Continued HS	0				14	0.0	-	-	0.0	-
Dropped Out	1				14	7.1	-	-	7.1	-
1999	Graduated			16	18	88.9	-	-	88.2	-
	Received GED			1	18	5.6	-	-	5.9	-
	Continued HS			1	18	5.6	-	-	5.9	-
	Dropped Out			0	18	0.0	-	-	0.0	-
126905	JOSHUA ISD	2000	Graduated	209	254	82.3	-	78.9	82.5	55.6
			Received GED	11	254	4.3	-	5.3	4.3	16.7
			Continued HS	16	254	6.3	-	5.3	6.4	11.1
			Dropped Out	18	254	7.1	-	10.5	6.8	16.7
		1999	Graduated	161	217	74.2	-	68.4	74.9	55.6
			Received GED	9	217	4.1	-	5.3	4.1	0.0
			Continued HS	21	217	9.7	-	21.1	8.2	16.7
			Dropped Out	26	217	12.0	-	5.3	12.8	27.8
007902	JOURDANTON ISD	2000	Graduated	0	7	0.0	-	0.0	-	0.0
			Received GED	0	7	0.0	-	0.0	-	0.0
			Continued HS	3	7	42.9	-	40.0	-	33.3
			Dropped Out	4	7	57.1	-	60.0	-	66.7
		1999	Graduated	65	80	81.3	-	65.9	100.0	77.4
			Received GED	3	80	3.8	-	6.8	0.0	6.5
			Continued HS	5	80	6.3	-	11.4	0.0	3.2
			Dropped Out	7	80	8.8	-	15.9	0.0	12.9
015916	JUDSON ISD	2000	Graduated	722	938	77.0	81.7	65.8	82.0	70.4
			Received GED	35	938	3.7	2.2	2.8	5.3	3.1
			Continued HS	106	938	11.3	7.8	20.1	6.8	12.2
			Dropped Out	75	938	8.0	8.3	11.3	5.8	14.3
		1999	Graduated	643	840	76.5	77.1	66.1	82.0	63.3
			Received GED	26	840	3.1	1.1	4.5	3.4	6.3
			Continued HS	92	840	11.0	13.8	17.1	5.8	16.4
			Dropped Out	79	840	9.4	8.0	12.2	8.8	14.1
134901	JUNCTION ISD	2000	Graduated	43	56	76.8	-	75.0	77.3	61.5
			Received GED	2	56	3.6	-	0.0	4.5	0.0
			Continued HS	1	56	1.8	-	0.0	2.3	0.0
			Dropped Out	10	56	17.9	-	25.0	15.9	38.5
		1999	Graduated	38	48	79.2	-	66.7	83.3	55.6
			Received GED	2	48	4.2	-	0.0	5.6	11.1
			Continued HS	4	48	8.3	-	25.0	2.8	0.0
			Dropped Out	4	48	8.3	-	8.3	8.3	33.3
102901	KARNACK ISD	2000	Graduated	18	24	75.0	82.4	-	50.0	76.5
			Received GED	0	24	0.0	0.0	-	0.0	0.0
			Continued HS	2	24	8.3	11.8	-	0.0	11.8
			Dropped Out	4	24	16.7	5.9	-	50.0	11.8
		1999	Graduated	26	33	78.8	85.0	-	66.7	75.0
			Received GED	1	33	3.0	0.0	-	8.3	4.2
			Continued HS	1	33	3.0	0.0	-	8.3	4.2
			Dropped Out	5	33	15.2	15.0	-	16.7	16.7
128901	KARNES CITY ISD	2000	Graduated	68	71	95.8	-	91.9	100.0	93.8
			Received GED	0	71	0.0	-	0.0	0.0	0.0
			Continued HS	1	71	1.4	-	2.7	0.0	3.1
			Dropped Out	2	71	2.8	-	5.4	0.0	3.1
		1999	Graduated	48	56	85.7	-	81.5	89.7	82.6
			Received GED	2	56	3.6	-	3.7	3.4	4.3

Note: A dash (-) indicates data are not reported to protect student anonymity.

Table 4. Longitudinal Dropout and Completion Rates, Grades 9-12, by Student Group, Classes of 1999 and 2000:  
District Listing

District Number	District	Class	Final Status	Number	Number in Cohort	Rate %				
						All Students	Afr. Am.	Hispanic	White	Econ. Dis.
105801	KARNES CITY ISD	1999	Continued HS	2	56	3.6	-	7.4	0.0	0.0
			Dropped Out	4	56	7.1	-	7.4	6.9	13.0
	KATHERINE ANNE PORTER	2000	Graduated	5	8	62.5	-	-	57.1	-
			Received GED	0	8	0.0	-	-	0.0	-
101914	KATY ISD	2000	Continued HS	3	8	37.5	-	-	42.9	-
			Dropped Out	0	8	0.0	-	-	0.0	-
			Graduated	1,769	1,957	90.4	91.3	81.3	91.5	76.0
			Received GED	87	1,957	4.4	3.3	5.5	4.5	5.8
			Continued HS	54	1,957	2.8	3.3	8.9	1.9	8.7
			Dropped Out	47	1,957	2.4	2.2	4.3	2.1	9.6
			Graduated	1,771	1,967	90.0	82.4	78.7	92.1	74.0
			Received GED	64	1,967	3.3	2.0	4.4	3.4	5.7
			Continued HS	83	1,967	4.2	12.7	10.8	2.7	11.4
			Dropped Out	49	1,967	2.5	2.9	6.0	1.9	8.9
			Graduated	156	177	88.1	87.5	81.8	90.0	71.4
			Received GED	5	177	2.8	0.0	6.1	2.5	5.7
129903	KAUFMAN ISD	2000	Continued HS	10	177	5.6	8.3	9.1	4.2	17.1
			Dropped Out	6	177	3.4	4.2	3.0	3.3	5.7
			Graduated	136	165	82.4	69.2	84.6	83.1	78.8
			Received GED	11	165	6.7	0.0	0.0	8.9	0.0
			Continued HS	9	165	5.5	15.4	11.5	3.2	12.1
			Dropped Out	9	165	5.5	15.4	3.8	4.8	9.1
			Graduated	27	34	79.4	-	100.0	58.8	88.9
			Received GED	6	34	17.6	-	0.0	35.3	11.1
			Continued HS	0	34	0.0	-	0.0	0.0	0.0
			Dropped Out	1	34	2.9	-	0.0	5.9	0.0
			Graduated	809	907	89.2	96.8	84.5	88.7	69.4
			Received GED	28	907	3.1	0.0	0.0	3.7	6.1
220907	KELLER ISD	2000	Continued HS	35	907	3.9	0.0	8.6	3.8	8.2
			Dropped Out	35	907	3.9	3.2	6.9	3.9	16.3
			Graduated	756	872	86.7	88.6	81.1	87.5	63.0
			Received GED	27	872	3.1	0.0	1.9	3.4	3.7
			Continued HS	52	872	6.0	11.4	11.3	5.0	11.1
			Dropped Out	37	872	4.2	0.0	5.7	4.0	22.2
			Graduated	73	88	83.0	85.7	83.3	83.8	76.5
			Received GED	3	88	3.4	0.0	0.0	4.1	5.9
129904	KEMP ISD	2000	Continued HS	5	88	5.7	14.3	16.7	4.1	11.8
			Dropped Out	7	88	8.0	0.0	0.0	8.1	5.9
			Graduated	65	93	69.9	-	57.1	71.4	56.3
			Received GED	6	93	6.5	-	14.3	6.0	6.3
			Continued HS	8	93	8.6	-	14.3	8.3	12.5
			Dropped Out	14	93	15.1	-	14.3	14.3	25.0
			Graduated	76	106	71.7	-	65.4	89.3	63.5
			Received GED	9	106	8.5	-	11.5	0.0	7.7
128902	KENEDY ISD	2000	Continued HS	10	106	9.4	-	11.5	3.6	15.4
			Dropped Out	11	106	10.4	-	11.5	7.1	13.5
			Graduated	89	114	78.1	-	73.1	90.3	67.9
			Received GED	4	114	3.5	-	2.6	3.2	5.4
			Continued HS	4	114	3.5	-	2.6	6.5	1.8
			Dropped Out	17	114	14.9	-	21.8	0.0	25.0
			Graduated	22	28	78.6	85.7	-	80.0	75.0
			Received GED	1	28	3.6	0.0	-	5.0	0.0
113906	KENNARD ISD	2000	Continued HS	3	28	10.7	0.0	-	10.0	16.7
			Dropped Out	2	28	7.1	14.3	-	5.0	8.3
			Graduated	21	26	80.8	100.0	-	72.2	66.7
			Received GED	2	26	7.7	0.0	-	11.1	11.1
			Continued HS	0	26	0.0	0.0	-	0.0	0.0

Note: A dash (-) indicates data are not reported to protect student anonymity.

Table 4. Longitudinal Dropout and Completion Rates, Grades 9-12, by Student Group, Classes of 1999 and 2000:  
District Listing

District Number	District	Class	Final Status	Number	Number in Cohort	Rate %					
						All Students	Afr. Am.	Hispanic	White	Econ. Dis.	
220914	KENNARD ISD	1999	Dropped Out	3	26	11.5	0.0	-	16.7	22.2	
		2000	Graduated	122	144	84.7	71.4	100.0	84.5	69.6	
	KENNE DALE ISD	Received GED	12	144	8.3	0.0	0.0	10.3	8.7		
		Continued HS	3	144	2.1	7.1	0.0	1.7	8.7		
175907	KERENS ISD	1999	Dropped Out	7	144	4.9	21.4	0.0	3.4	13.0	
			Graduated	121	134	90.3	90.9	92.3	89.8	71.4	
			Received GED	8	134	6.0	0.0	0.0	7.4	0.0	
		2000	Continued HS	4	134	3.0	9.1	0.0	2.8	14.3	
			Dropped Out	1	134	0.7	0.0	7.7	0.0	14.3	
			Graduated	37	46	80.4	81.3	-	80.8	66.7	
	248901	KERMIT ISD	2000	Received GED	2	46	4.3	0.0	-	7.7	6.7
				Continued HS	4	46	8.7	12.5	-	3.8	20.0
				Dropped Out	3	46	6.5	6.3	-	7.7	6.7
		1999	Graduated	32	41	78.0	84.6	-	75.0	71.4	
			Received GED	2	41	4.9	0.0	-	7.1	0.0	
			Continued HS	3	41	7.3	7.7	-	7.1	14.3	
133903	KERRVILLE ISD	2000	Dropped Out	4	41	9.8	7.7	-	10.7	14.3	
			Graduated	92	101	91.1	-	88.5	93.9	85.3	
			Received GED	3	101	3.0	-	3.8	2.0	5.9	
	1999	Continued HS	5	101	5.0	-	7.7	2.0	8.8		
		Dropped Out	1	101	1.0	-	0.0	2.0	0.0		
		Graduated	87	91	95.6	-	98.0	92.1	96.8		
092902	KILGORE ISD	2000	Received GED	3	91	3.3	-	0.0	7.9	3.2	
			Continued HS	1	91	1.1	-	2.0	0.0	0.0	
			Dropped Out	0	91	0.0	-	0.0	0.0	0.0	
	014906	KILLEEN ISD	2000	Graduated	259	332	78.0	42.9	62.5	83.5	58.8
				Received GED	29	332	8.7	28.6	12.5	7.2	11.8
				Continued HS	13	332	3.9	14.3	11.1	1.6	5.9
1999		Dropped Out	31	332	9.3	14.3	13.9	7.6	23.5		
		Graduated	291	366	79.5	57.1	58.6	86.7	67.6		
		Received GED	20	366	5.5	42.9	4.6	4.8	10.8		
014801	KILLEEN-RICHARD MILBURN	2000	Continued HS	21	366	5.7	0.0	18.4	1.9	5.4	
			Dropped Out	34	366	9.3	0.0	18.4	6.7	16.2	
			Graduated	204	309	66.0	63.6	61.9	67.0	53.4	
	1999	Received GED	37	309	12.0	3.0	4.8	15.4	6.8		
		Continued HS	31	309	10.0	10.6	23.8	8.6	20.5		
		Dropped Out	37	309	12.0	22.7	9.5	9.0	19.2		
014906	KILLEEN ISD	2000	Graduated	209	286	73.1	79.2	33.3	73.6	53.8	
			Received GED	25	286	8.7	2.1	11.1	10.1	9.6	
			Continued HS	25	286	8.7	8.3	33.3	7.9	26.9	
	1999	Dropped Out	27	286	9.4	10.4	22.2	8.4	9.6		
		Graduated	1,221	1,545	79.0	79.9	75.6	78.1	67.7		
		Received GED	82	1,545	5.3	2.7	5.3	8.5	6.7		
137901	KINGSVILLE ISD	2000	Continued HS	101	1,545	6.5	8.3	7.4	4.3	12.8	
			Dropped Out	141	1,545	9.1	9.1	11.7	9.1	12.8	
			Graduated	1,184	1,534	77.2	75.0	76.2	78.6	65.6	
	1999	Received GED	72	1,534	4.7	3.3	3.4	6.8	5.1		
		Continued HS	125	1,534	8.1	11.0	8.4	5.8	17.9		
		Dropped Out	153	1,534	10.0	10.8	11.9	8.9	11.5		
014801	KILLEEN-RICHARD MILBURN	2000	Graduated	11	31	35.5	30.8	55.6	28.6	16.7	
			Received GED	6	31	19.4	7.7	11.1	42.9	16.7	
			Continued HS	9	31	29.0	46.2	11.1	14.3	16.7	
	1999	Dropped Out	5	31	16.1	15.4	22.2	14.3	50.0		
		Graduated	3	19	15.8	0.0	-	28.6	11.1		
		Received GED	2	19	10.5	33.3	-	0.0	11.1		
014801	KILLEEN-RICHARD MILBURN	2000	Continued HS	8	19	42.1	50.0	-	28.6	44.4	
			Dropped Out	6	19	31.6	16.7	-	42.9	33.3	
			Graduated	285	362	78.7	66.7	76.6	86.4	67.7	
	1999	Received GED	6	362	1.7	0.0	1.5	2.5	1.6		
		Continued HS	48	362	13.3	13.3	14.9	8.6	20.2		
		Dropped Out	23	362	6.4	20.0	6.9	2.5	10.5		

Note: A dash (-) indicates data are not reported to protect student anonymity.

Table 4. Longitudinal Dropout and Completion Rates, Grades 9-12, by Student Group, Classes of 1999 and 2000:  
District Listing

District Number	District	Class	Final Status	Number	Number in Cohort	Rate %				
						All Students	Afr. Am.	Hispanic	White	Econ. Dis.
	KINGSVILLE ISD	1999	Graduated	242	320	75.6	77.8	71.4	85.2	71.3
			Received GED	7	320	2.2	0.0	2.3	2.5	3.3
			Continued HS	42	320	13.1	11.1	16.1	6.2	15.6
			Dropped Out	29	320	9.1	11.1	10.1	6.2	9.8
101813	KIPP, INC CHARTER	2000	Graduated	-	-	-	-	-	-	-
			Received GED	-	-	-	-	-	-	-
			Continued HS	-	-	-	-	-	-	-
			Dropped Out	-	-	-	-	-	-	-
121905	KIRBYVILLE CISD	2000	Graduated	97	113	85.8	81.3	-	86.3	76.7
			Received GED	2	113	1.8	0.0	-	2.1	0.0
			Continued HS	7	113	6.2	18.8	-	4.2	13.3
			Dropped Out	7	113	6.2	0.0	-	7.4	10.0
		1999	Graduated	110	124	88.7	90.9	-	89.0	90.9
			Received GED	2	124	1.6	0.0	-	2.0	3.0
			Continued HS	10	124	8.1	0.0	-	9.0	3.0
			Dropped Out	2	124	1.6	9.1	-	0.0	3.0
101915	KLEIN ISD	2000	Graduated	2,046	2,333	87.7	88.5	77.5	89.6	70.7
			Received GED	81	2,333	3.5	3.0	3.1	3.5	3.7
			Continued HS	114	2,333	4.9	5.6	9.9	3.8	10.7
			Dropped Out	92	2,333	3.9	3.0	9.6	3.1	14.9
		1999	Graduated	1,849	2,155	85.8	80.5	77.0	88.4	77.1
			Received GED	77	2,155	3.6	3.4	1.6	4.1	4.2
			Continued HS	144	2,155	6.7	10.7	14.8	4.3	9.6
			Dropped Out	85	2,155	3.9	5.3	6.6	3.3	9.0
058905	KLONDIKE ISD	2000	Graduated	13	13	100.0	-	-	100.0	-
			Received GED	0	13	0.0	-	-	0.0	-
			Continued HS	0	13	0.0	-	-	0.0	-
			Dropped Out	0	13	0.0	-	-	0.0	-
		1999	Graduated	19	19	100.0	-	-	100.0	-
			Received GED	0	19	0.0	-	-	0.0	-
			Continued HS	0	19	0.0	-	-	0.0	-
			Dropped Out	0	19	0.0	-	-	0.0	-
232901	KNIPPA ISD	2000	Graduated	15	19	78.9	-	72.7	100.0	70.0
			Received GED	1	19	5.3	-	9.1	0.0	10.0
			Continued HS	1	19	5.3	-	0.0	0.0	0.0
			Dropped Out	2	19	10.5	-	18.2	0.0	20.0
		1999	Graduated	12	14	85.7	-	-	88.9	-
			Received GED	2	14	14.3	-	-	11.1	-
			Continued HS	0	14	0.0	-	-	0.0	-
			Dropped Out	0	14	0.0	-	-	0.0	-
138902	KNOX CITY-O'BRIEN ISD	2000	Graduated	19	21	90.5	-	80.0	100.0	81.8
			Received GED	0	21	0.0	-	0.0	0.0	0.0
			Continued HS	0	21	0.0	-	0.0	0.0	0.0
			Dropped Out	2	21	9.5	-	20.0	0.0	18.2
		1999	Graduated	20	22	90.9	-	90.9	90.0	85.7
			Received GED	0	22	0.0	-	0.0	0.0	0.0
			Continued HS	0	22	0.0	-	0.0	0.0	0.0
			Dropped Out	2	22	9.1	-	9.1	10.0	14.3
018907	KOPPERL ISD	2000	Graduated	13	16	81.3	-	-	78.6	100.0
			Received GED	2	16	12.5	-	-	14.3	0.0
			Continued HS	1	16	6.3	-	-	7.1	0.0
			Dropped Out	0	16	0.0	-	-	0.0	0.0
		1999	Graduated	26	27	96.3	-	-	96.0	-
			Received GED	0	27	0.0	-	-	0.0	-
			Continued HS	1	27	3.7	-	-	4.0	-
			Dropped Out	0	27	0.0	-	-	0.0	-
100903	KOUNTZE ISD	2000	Graduated	69	84	82.1	90.0	-	81.7	70.6
			Received GED	3	84	3.6	0.0	-	4.2	5.9
			Continued HS	3	84	3.6	0.0	-	4.2	0.0
			Dropped Out	9	84	10.7	10.0	-	9.9	23.5
		1999	Graduated	86	100	86.0	75.0	-	88.2	77.8

Note: A dash (-) indicates data are not reported to protect student anonymity.

Table 4. Longitudinal Dropout and Completion Rates, Grades 9-12, by Student Group, Classes of 1999 and 2000:  
District Listing

District Number	District	Class	Final Status	Number	Number in Cohort	Rate %				
						All Students	Afr. Am.	Hispanic	White	Econ. Dis.
	KOUNTZE ISD	1999	Received GED	1	100	1.0	0.0	-	0.0	0.0
			Continued HS	1	100	1.0	0.0	-	1.2	0.0
			Dropped Out	12	100	12.0	25.0	-	10.6	22.2
219905	KRESS ISD	2000	Graduated	26	30	86.7	-	81.3	92.9	81.8
			Received GED	0	30	0.0	-	0.0	0.0	0.0
			Continued HS	1	30	3.3	-	0.0	7.1	9.1
			Dropped Out	3	30	10.0	-	18.8	0.0	9.1
		1999	Graduated	28	32	87.5	-	85.7	88.9	88.2
			Received GED	0	32	0.0	-	0.0	0.0	0.0
061905	KRUM ISD	2000	Continued HS	0	32	0.0	-	0.0	0.0	0.0
			Dropped Out	4	32	12.5	-	14.3	11.1	11.8
			Graduated	58	64	90.6	-	-	93.3	-
			Received GED	0	64	0.0	-	-	0.0	-
		Continued HS	3	64	4.7	-	-	3.3	-	
		Dropped Out	3	64	4.7	-	-	3.3	-	
031905	LA FERIA ISD	2000	Graduated	66	73	90.4	-	-	92.4	83.3
			Received GED	2	73	2.7	-	-	3.0	0.0
			Continued HS	1	73	1.4	-	-	1.5	0.0
			Dropped Out	4	73	5.5	-	-	3.0	16.7
		1999	Graduated	128	157	81.5	-	80.9	86.7	87.9
			Received GED	4	157	2.5	-	2.1	6.7	0.9
075902	LA GRANGE ISD	2000	Continued HS	14	157	8.9	-	9.2	6.7	4.7
			Dropped Out	11	157	7.0	-	7.8	0.0	6.5
			Graduated	160	189	84.7	-	83.5	94.7	87.4
			Received GED	1	189	0.5	-	0.6	0.0	0.0
		Continued HS	17	189	9.0	-	9.4	5.3	7.4	
		Dropped Out	11	189	5.8	-	6.5	0.0	5.2	
108912	LA JOYA ISD	2000	Graduated	116	141	82.3	71.4	57.1	86.7	63.0
			Received GED	10	141	7.1	14.3	14.3	5.3	7.4
			Continued HS	8	141	5.7	7.1	21.4	3.5	18.5
			Dropped Out	7	141	5.0	7.1	7.1	4.4	11.1
		1999	Graduated	116	135	85.9	90.9	80.0	86.2	65.4
			Received GED	5	135	3.7	0.0	0.0	4.6	0.0
084904	LA MARQUE ISD	2000	Continued HS	5	135	3.7	0.0	0.0	4.6	3.8
			Dropped Out	9	135	6.7	9.1	20.0	4.6	30.8
			Graduated	669	880	76.0	-	76.0	80.0	77.5
			Received GED	7	880	0.8	-	0.8	0.0	0.4
		Continued HS	98	880	11.1	-	11.1	20.0	11.6	
		Dropped Out	106	880	12.0	-	12.1	0.0	10.5	
101916	LA PORTE ISD	2000	Graduated	699	860	81.3	-	81.3	81.8	81.9
			Received GED	9	860	1.0	-	1.1	0.0	0.7
			Continued HS	85	860	9.9	-	9.8	18.2	10.6
			Dropped Out	67	860	7.8	-	7.9	0.0	6.8
		1999	Graduated	240	283	84.8	87.3	84.6	81.4	81.6
			Received GED	10	283	3.5	1.9	0.0	7.2	4.1
107910	LA POYNOR ISD	2000	Continued HS	23	283	8.1	6.4	11.5	9.3	12.2
			Dropped Out	10	283	3.5	4.5	3.8	2.1	2.0
			Graduated	229	291	78.7	76.8	78.9	81.7	77.1
			Received GED	17	291	5.8	4.9	0.0	9.8	4.3
		Continued HS	27	291	9.3	11.9	10.5	3.7	12.9	
		Dropped Out	18	291	6.2	6.5	10.5	4.9	5.7	
101916	LA PORTE ISD	2000	Graduated	381	474	80.4	85.0	74.0	82.3	74.6
			Received GED	36	474	7.6	2.5	5.8	9.0	3.4
			Continued HS	34	474	7.2	5.0	15.4	5.0	10.2
			Dropped Out	23	474	4.9	7.5	4.8	3.7	11.9
		1999	Graduated	358	433	82.7	74.1	80.0	84.1	72.2
			Received GED	29	433	6.7	11.1	3.5	7.3	2.8
107910	LA POYNOR ISD	2000	Continued HS	24	433	5.5	3.7	8.2	5.1	13.9
			Dropped Out	22	433	5.1	11.1	8.2	3.5	11.1
			Graduated	29	32	90.6	-	-	89.3	87.5
			Received GED	3	32	9.4	-	-	10.7	12.5

Note: A dash (-) indicates data are not reported to protect student anonymity.



Table 4. Longitudinal Dropout and Completion Rates, Grades 9-12, by Student Group, Classes of 1999 and 2000:  
District Listing

District Number	District	Class	Final Status	Number	Number in Cohort	Rate %				
						All Students	Afr. Am.	Hispanic	White	Econ. Dis.
	LA POYNOR ISD	2000	Continued HS	0	32	0.0	-	-	0.0	0.0
			Dropped Out	0	32	0.0	-	-	0.0	0.0
		1999	Graduated	25	30	83.3	-	-	81.5	83.3
			Received GED	1	30	3.3	-	-	3.7	0.0
254902	LA PRYOR ISD	2000	Continued HS	2	30	6.7	-	-	7.4	0.0
			Dropped Out	2	30	6.7	-	-	7.4	16.7
		1999	Graduated	0	5	0.0	-	0.0	-	0.0
			Received GED	0	5	0.0	-	0.0	-	0.0
161906	LA VEGA ISD	2000	Continued HS	1	5	20.0	-	20.0	-	20.0
			Dropped Out	4	5	80.0	-	80.0	-	80.0
		1999	Graduated	97	137	70.8	81.3	71.4	65.8	66.7
			Received GED	7	137	5.1	0.0	0.0	9.2	5.6
247903	LA VERNIA ISD	2000	Continued HS	9	137	6.6	6.3	14.3	3.9	11.1
			Dropped Out	24	137	17.5	12.5	14.3	21.1	16.7
		1999	Graduated	121	145	83.4	-	68.2	85.8	66.7
			Received GED	4	145	2.8	-	0.0	3.3	0.0
108914	LA VILLA ISD	2000	Continued HS	7	145	4.8	-	4.5	5.0	4.8
			Dropped Out	13	145	9.0	-	27.3	5.8	28.6
		1999	Graduated	59	72	81.9	-	81.9	-	85.1
			Received GED	2	72	2.8	-	2.8	-	3.0
015913	LACKLAND ISD	2000	Continued HS	4	72	5.6	-	5.6	-	6.0
			Dropped Out	7	72	9.7	-	9.7	-	6.0
		1999	Graduated	24	24	100.0	100.0	-	100.0	-
			Received GED	0	24	0.0	0.0	-	0.0	-
227912	LAGO VISTA ISD	2000	Continued HS	0	24	0.0	0.0	-	0.0	-
			Dropped Out	0	24	0.0	0.0	-	0.0	-
		1999	Graduated	25	27	92.6	100.0	80.0	100.0	100.0
			Received GED	1	27	3.7	0.0	0.0	0.0	0.0
061912	LAKE DALLAS ISD	2000	Continued HS	0	27	0.0	0.0	0.0	0.0	0.0
			Dropped Out	1	27	3.7	0.0	20.0	0.0	0.0
		1999	Graduated	45	49	91.8	-	-	90.9	-
			Received GED	3	49	6.1	-	-	6.8	-
061912	LAKE DALLAS ISD	2000	Continued HS	1	49	2.0	-	-	2.3	-
			Dropped Out	0	49	0.0	-	-	0.0	-
		1999	Graduated	47	52	90.4	-	-	89.1	83.3
			Received GED	1	52	1.9	-	-	2.2	0.0
		2000	Continued HS	2	52	3.8	-	-	4.3	0.0
			Dropped Out	2	52	3.8	-	-	4.3	16.7
		1999	Graduated	158	166	95.2	100.0	92.3	95.7	80.0
			Received GED	5	166	3.0	0.0	0.0	2.9	20.0
		2000	Continued HS	1	166	0.6	0.0	0.0	0.7	0.0
			Dropped Out	2	166	1.2	0.0	7.7	0.7	0.0
		1999	Graduated	112	128	87.5	-	100.0	86.0	66.7
			Received GED	5	128	3.9	-	0.0	4.4	22.2
		2000	Continued HS	7	128	5.5	-	0.0	6.1	11.1

Note: A dash (-) indicates data are not reported to protect student anonymity.

Table 4. Longitudinal Dropout and Completion Rates, Grades 9-12, by Student Group, Classes of 1999 and 2000:  
District Listing

District Number	District	Class	Final Status	Number	Number in Cohort	Rate %				
						All Students	Afr. Am.	Hispanic	White	Econ. Dis.
227913	LAKE DALLAS ISD	1999	Dropped Out	4	128	3.1	-	0.0	3.5	0.0
	LAKE TRAVIS ISD	2000	Graduated	210	244	86.1	-	75.8	87.7	56.0
			Received GED	10	244	4.1	-	0.0	4.7	4.0
			Continued HS	8	244	3.3	-	15.2	1.4	20.0
Dropped Out	16		244	6.6	-	9.1	6.2	20.0		
220910	LAKE WORTH ISD	1999	Graduated	204	233	87.6	-	76.5	88.7	69.2
			Received GED	7	233	3.0	-	5.9	2.8	0.0
			Continued HS	11	233	4.7	-	11.8	3.8	23.1
			Dropped Out	11	233	4.7	-	5.9	4.7	7.7
		2000	Graduated	85	110	77.3	-	78.0	75.0	83.5
			Received GED	3	110	2.7	-	4.9	1.6	2.4
			Continued HS	12	110	10.9	-	7.3	14.1	8.2
			Dropped Out	10	110	9.1	-	9.8	9.4	5.9
1999	Graduated	76	100	76.0	83.3	72.7	77.0	76.5		
	Received GED	2	100	2.0	0.0	0.0	3.3	1.2		
	Continued HS	10	100	10.0	0.0	9.1	11.5	9.9		
	Dropped Out	12	100	12.0	16.7	18.2	8.2	12.3		
096908	LAKEVIEW ISD	1999	Graduated	4	5	80.0	-	-	-	-
			Received GED	0	5	0.0	-	-	-	-
			Continued HS	0	5	0.0	-	-	-	-
			Dropped Out	1	5	20.0	-	-	-	-
079901	LAMAR CONSOLIDATED ISD	2000	Graduated	686	898	76.4	78.8	66.8	85.8	66.2
			Received GED	74	898	8.2	8.8	9.1	7.1	10.3
			Continued HS	63	898	7.0	6.2	10.8	3.1	7.8
			Dropped Out	75	898	8.4	6.2	13.4	3.9	15.7
		1999	Graduated	695	952	73.0	61.4	65.1	84.1	60.5
			Received GED	69	952	7.2	6.8	6.5	8.3	8.7
			Continued HS	86	952	9.0	18.2	11.7	3.4	12.2
			Dropped Out	102	952	10.7	13.6	16.7	4.1	18.6
058906	LAMESA ISD	2000	Graduated	137	181	75.7	50.0	70.1	88.9	69.4
			Received GED	18	181	9.9	10.0	11.2	7.9	14.5
			Continued HS	9	181	5.0	20.0	4.7	3.2	3.2
			Dropped Out	17	181	9.4	20.0	14.0	0.0	12.9
		1999	Graduated	124	171	72.5	70.0	64.2	89.1	67.9
			Received GED	12	171	7.0	20.0	7.5	3.6	7.1
			Continued HS	19	171	11.1	10.0	14.2	5.5	14.3
			Dropped Out	16	171	9.4	0.0	14.2	1.8	10.7
141901	LAMPASAS ISD	2000	Graduated	207	232	89.2	81.8	84.4	90.4	68.8
			Received GED	6	232	2.6	9.1	0.0	2.7	8.3
			Continued HS	12	232	5.2	0.0	6.3	5.3	10.4
			Dropped Out	7	232	3.0	9.1	9.4	1.6	12.5
		1999	Graduated	228	249	91.6	77.8	87.1	93.2	76.3
			Received GED	6	249	2.4	11.1	3.2	2.0	5.3
			Continued HS	6	249	2.4	11.1	6.5	1.5	10.5
			Dropped Out	9	249	3.6	0.0	3.2	3.4	7.9
057913	LANCASTER ISD	2000	Graduated	228	265	86.0	89.8	83.3	78.1	76.4
			Received GED	7	265	2.6	1.2	4.2	5.5	1.8
			Continued HS	16	265	6.0	6.0	4.2	6.8	12.7
			Dropped Out	14	265	5.3	3.0	8.3	9.6	9.1
		1999	Graduated	221	251	88.0	89.7	82.6	86.3	91.9
			Received GED	2	251	0.8	0.0	0.0	2.7	0.0
			Continued HS	13	251	5.2	5.8	4.3	4.1	1.2
			Dropped Out	15	251	6.0	4.5	13.0	6.8	7.0
201903	LANEVILLE ISD	2000	Graduated	13	14	92.9	91.7	-	-	90.0
			Received GED	0	14	0.0	0.0	-	-	0.0
			Continued HS	0	14	0.0	0.0	-	-	0.0
			Dropped Out	1	14	7.1	8.3	-	-	10.0
		1999	Graduated	12	16	75.0	76.9	-	-	70.0
			Received GED	0	16	0.0	0.0	-	-	0.0
			Continued HS	2	16	12.5	15.4	-	-	10.0
			Dropped Out	2	16	12.5	7.7	-	-	20.0

Note: A dash (-) indicates data are not reported to protect student anonymity.

Table 4. Longitudinal Dropout and Completion Rates, Grades 9-12, by Student Group, Classes of 1999 and 2000:  
District Listing

District Number	District	Class	Final Status	Number	Number in Cohort	Rate %				
						All Students	Afr. Am.	Hispanic	White	Econ. Dis.
240901	LAREDO ISD	2000	Graduated	996	1,271	78.4	-	78.0	95.8	80.8
			Received GED	13	1,271	1.0	-	1.0	0.0	0.4
			Continued HS	133	1,271	10.5	-	10.7	0.0	11.5
			Dropped Out	129	1,271	10.1	-	10.3	4.2	7.3
		1999	Graduated	1,050	1,346	78.0	-	77.9	82.8	79.0
			Received GED	29	1,346	2.2	-	2.1	6.9	1.3
			Continued HS	139	1,346	10.3	-	10.3	10.3	11.1
			Dropped Out	128	1,346	9.5	-	9.7	0.0	8.7
113905	LATEXO ISD	2000	Graduated	32	33	97.0	-	-	96.7	100.0
			Received GED	0	33	0.0	-	-	0.0	0.0
			Continued HS	1	33	3.0	-	-	3.3	0.0
			Dropped Out	0	33	0.0	-	-	0.0	0.0
		1999	Graduated	36	37	97.3	-	-	97.1	-
			Received GED	1	37	2.7	-	-	2.9	-
			Continued HS	0	37	0.0	-	-	0.0	-
			Dropped Out	0	37	0.0	-	-	0.0	-
185904	LAZBUDDIE ISD	2000	Graduated	18	18	100.0	-	100.0	100.0	100.0
			Received GED	0	18	0.0	-	0.0	0.0	0.0
			Continued HS	0	18	0.0	-	0.0	0.0	0.0
			Dropped Out	0	18	0.0	-	0.0	0.0	0.0
		1999	Graduated	18	19	94.7	-	100.0	92.3	88.9
			Received GED	0	19	0.0	-	0.0	0.0	0.0
			Continued HS	0	19	0.0	-	0.0	0.0	0.0
			Dropped Out	1	19	5.3	-	0.0	7.7	11.1
193902	LEAKEY ISD	2000	Graduated	27	30	90.0	-	88.9	90.0	83.3
			Received GED	1	30	3.3	-	0.0	5.0	8.3
			Continued HS	1	30	3.3	-	0.0	5.0	0.0
			Dropped Out	1	30	3.3	-	11.1	0.0	8.3
		1999	Graduated	23	28	82.1	-	100.0	76.2	78.6
			Received GED	4	28	14.3	-	0.0	19.0	21.4
			Continued HS	1	28	3.6	-	0.0	4.8	0.0
			Dropped Out	0	28	0.0	-	0.0	0.0	0.0
246913	LEANDER ISD	2000	Graduated	598	745	80.3	77.3	66.0	82.3	70.1
			Received GED	41	745	5.5	9.1	4.3	5.7	5.6
			Continued HS	60	745	8.1	4.5	18.1	6.7	12.1
			Dropped Out	46	745	6.2	9.1	11.7	5.4	12.1
		1999	Graduated	549	665	82.6	75.0	65.9	85.0	78.1
			Received GED	32	665	4.8	20.0	8.0	3.9	5.2
			Continued HS	53	665	8.0	5.0	17.0	6.9	11.5
			Dropped Out	31	665	4.7	0.0	9.1	4.3	5.2
090902	LEFORS ISD	2000	Graduated	10	11	90.9	-	-	90.9	-
			Received GED	0	11	0.0	-	-	0.0	-
			Continued HS	1	11	9.1	-	-	9.1	-
			Dropped Out	0	11	0.0	-	-	0.0	-
		1999	Graduated	11	12	91.7	-	-	91.7	-
			Received GED	0	12	0.0	-	-	0.0	-
			Continued HS	1	12	8.3	-	-	8.3	-
			Dropped Out	0	12	0.0	-	-	0.0	-
187906	LEGGETT ISD	2000	Graduated	13	19	68.4	-	-	57.1	83.3
			Received GED	1	19	5.3	-	-	7.1	0.0
			Continued HS	5	19	26.3	-	-	35.7	16.7
			Dropped Out	0	19	0.0	-	-	0.0	0.0
		1999	Graduated	20	24	83.3	83.3	-	85.7	90.0
			Received GED	2	24	8.3	0.0	-	7.1	10.0
			Continued HS	1	24	4.2	16.7	-	0.0	0.0
			Dropped Out	1	24	4.2	0.0	-	7.1	0.0
145911	LEON ISD	2000	Graduated	47	55	85.5	-	-	84.0	90.0
			Received GED	1	55	1.8	-	-	2.0	0.0
			Continued HS	0	55	0.0	-	-	0.0	0.0
			Dropped Out	7	55	12.7	-	-	14.0	10.0
		1999	Graduated	47	55	85.5	-	-	84.9	50.0

Note: A dash (-) indicates data are not reported to protect student anonymity.

Table 4. Longitudinal Dropout and Completion Rates, Grades 9-12, by Student Group, Classes of 1999 and 2000:  
District Listing

District Number	District	Class	Final Status	Number	Number in Cohort	Rate %				
						All Students	Afr. Am.	Hispanic	White	Econ. Dis.
074909	LEON ISD	1999	Received GED	2	55	3.6	-	-	3.8	12.5
			Continued HS	1	55	1.8	-	-	1.9	12.5
			Dropped Out	5	55	9.1	-	-	9.4	25.0
	LEONARD ISD	2000	Graduated	48	55	87.3	-	-	88.2	70.0
			Received GED	2	55	3.6	-	-	3.9	0.0
			Continued HS	2	55	3.6	-	-	2.0	10.0
			Dropped Out	3	55	5.5	-	-	5.9	20.0
		1999	Graduated	47	55	85.5	-	-	86.0	58.3
			Received GED	2	55	3.6	-	-	4.0	8.3
			Continued HS	2	55	3.6	-	-	4.0	0.0
			Dropped Out	4	55	7.3	-	-	6.0	33.3
110902	LEVELLAND ISD	2000	Graduated	208	238	87.4	71.4	83.5	92.1	77.2
			Received GED	11	238	4.6	7.1	7.2	2.4	8.8
			Continued HS	9	238	3.8	7.1	3.1	4.0	7.0
			Dropped Out	10	238	4.2	14.3	6.2	1.6	7.0
		1999	Graduated	213	237	89.9	92.3	84.2	93.8	81.2
			Received GED	12	237	5.1	0.0	5.3	5.4	4.3
			Continued HS	5	237	2.1	7.7	3.2	0.8	5.8
			Dropped Out	7	237	3.0	0.0	7.4	0.0	8.7
201904	LEVERETTS CHAPEL ISD	2000	Graduated	10	12	83.3	-	-	87.5	85.7
			Received GED	2	12	16.7	-	-	12.5	14.3
			Continued HS	0	12	0.0	-	-	0.0	0.0
			Dropped Out	0	12	0.0	-	-	0.0	0.0
		1999	Graduated	9	9	100.0	-	-	100.0	-
			Received GED	0	9	0.0	-	-	0.0	-
			Continued HS	0	9	0.0	-	-	0.0	-
			Dropped Out	0	9	0.0	-	-	0.0	-
061902	LEWISVILLE ISD	2000	Graduated	1,864	2,037	91.5	93.6	80.0	92.5	78.5
			Received GED	75	2,037	3.7	1.4	3.9	4.0	6.3
			Continued HS	68	2,037	3.3	4.3	10.0	2.5	11.4
			Dropped Out	30	2,037	1.5	0.7	6.1	1.0	3.8
		1999	Graduated	1,684	1,878	89.7	84.6	75.7	91.2	71.6
			Received GED	57	1,878	3.0	0.9	5.3	3.0	8.6
			Continued HS	92	1,878	4.9	13.7	13.2	3.6	13.6
			Dropped Out	45	1,878	2.4	0.9	5.9	2.2	6.2
144902	LEXINGTON ISD	2000	Graduated	66	68	97.1	91.7	-	98.1	100.0
			Received GED	1	68	1.5	0.0	-	1.9	0.0
			Continued HS	1	68	1.5	8.3	-	0.0	0.0
			Dropped Out	0	68	0.0	0.0	-	0.0	0.0
		1999	Graduated	58	67	86.6	100.0	-	86.8	78.6
			Received GED	1	67	1.5	0.0	-	1.9	7.1
			Continued HS	2	67	3.0	0.0	-	3.8	0.0
			Dropped Out	6	67	9.0	0.0	-	7.5	14.3
246908	LIBERTY HILL ISD	2000	Graduated	79	88	89.8	-	70.0	93.5	83.3
			Received GED	5	88	5.7	-	10.0	3.9	0.0
			Continued HS	0	88	0.0	-	0.0	0.0	0.0
			Dropped Out	4	88	4.5	-	20.0	2.6	16.7
		1999	Graduated	66	80	82.5	-	66.7	84.3	63.6
			Received GED	7	80	8.8	-	11.1	8.6	0.0
			Continued HS	3	80	3.8	-	11.1	2.9	18.2
			Dropped Out	4	80	5.0	-	11.1	4.3	18.2
146906	LIBERTY ISD	2000	Graduated	141	162	87.0	85.2	79.2	89.1	87.0
			Received GED	9	162	5.6	7.4	4.2	5.5	6.5
			Continued HS	7	162	4.3	7.4	8.3	2.7	4.3
			Dropped Out	5	162	3.1	0.0	8.3	2.7	2.2
		1999	Graduated	144	171	84.2	76.5	53.8	89.4	76.9
			Received GED	2	171	1.2	0.0	0.0	1.6	0.0
			Continued HS	6	171	3.5	11.8	0.0	1.6	0.0
			Dropped Out	19	171	11.1	11.8	46.2	7.3	23.1
019908	LIBERTY-EYLAU ISD	2000	Graduated	134	183	73.2	81.8	15.4	73.3	62.5
			Received GED	27	183	14.8	3.9	84.6	14.4	22.2

Note: A dash (-) indicates data are not reported to protect student anonymity.

Table 4. Longitudinal Dropout and Completion Rates, Grades 9-12, by Student Group, Classes of 1999 and 2000:  
District Listing

District Number	District	Class	Final Status	Number	Number in Cohort	Rate %				
						All Students	Afr. Am.	Hispanic	White	Econ. Dis.
	LIBERTY-EYLAU ISD	2000	Continued HS	11	183	6.0	7.8	0.0	5.6	6.9
			Dropped Out	11	183	6.0	6.5	0.0	6.7	8.3
		1999	Graduated	150	179	83.8	87.1	40.0	83.7	82.1
			Received GED	14	179	7.8	2.9	40.0	9.6	8.9
212903	LINDALE ISD	2000	Continued HS	9	179	5.0	8.6	0.0	2.9	7.1
			Dropped Out	6	179	3.4	1.4	20.0	3.8	1.8
		1999	Graduated	185	194	95.4	100.0	75.0	95.8	100.0
			Received GED	6	194	3.1	0.0	0.0	3.6	0.0
034905	LINDEN-KILDARE CONS ISD	2000	Continued HS	1	194	0.5	0.0	0.0	0.6	0.0
			Dropped Out	2	194	1.0	0.0	25.0	0.0	0.0
		1999	Graduated	187	199	94.0	100.0	100.0	93.1	82.4
			Received GED	7	199	3.5	0.0	0.0	4.0	17.6
049907	LINDSAY ISD	2000	Continued HS	0	199	0.0	0.0	0.0	0.0	0.0
			Dropped Out	5	199	2.5	0.0	0.0	2.9	0.0
		1999	Graduated	63	70	90.0	87.0	-	91.5	94.4
			Received GED	0	70	0.0	0.0	-	0.0	0.0
072909	LINGLEVILLE ISD	2000	Continued HS	2	70	2.9	4.3	-	2.1	0.0
			Dropped Out	5	70	7.1	8.7	-	6.4	5.6
		1999	Graduated	35	37	94.6	-	-	94.3	-
			Received GED	2	37	5.4	-	-	5.7	-
111902	LIPAN ISD	2000	Continued HS	0	37	0.0	-	-	0.0	-
			Dropped Out	0	37	0.0	-	-	0.0	-
		1999	Graduated	43	45	95.6	-	-	95.3	-
			Received GED	1	45	2.2	-	-	2.3	-
181908	LITTLE CYPRESS-MAURICEVILLE CI	2000	Continued HS	0	45	0.0	-	-	0.0	-
			Dropped Out	1	45	2.2	-	-	2.3	-
		1999	Graduated	14	16	87.5	-	83.3	90.0	100.0
			Received GED	1	16	6.3	-	0.0	10.0	0.0
061914	LITTLE ELM ISD	2000	Continued HS	1	16	6.3	-	16.7	0.0	0.0
			Dropped Out	0	16	0.0	-	0.0	0.0	0.0
		1999	Graduated	24	26	92.3	-	-	96.0	100.0
			Received GED	0	26	0.0	-	-	0.0	0.0
181908	LITTLE CYPRESS-MAURICEVILLE CI	2000	Continued HS	1	26	3.8	-	-	4.0	0.0
			Dropped Out	1	26	3.8	-	-	0.0	0.0
		1999	Graduated	269	303	88.8	78.9	-	89.1	63.6
			Received GED	4	303	1.3	10.5	-	0.7	6.1
061914	LITTLE ELM ISD	2000	Continued HS	12	303	4.0	5.3	-	4.0	15.2
			Dropped Out	18	303	5.9	5.3	-	6.2	15.2
		1999	Graduated	71	80	88.8	-	91.7	88.1	88.2
			Received GED	1	80	1.3	-	0.0	1.5	0.0
	LIBERTY-EYLAU ISD	2000	Continued HS	3	80	3.8	-	0.0	4.5	0.0
			Dropped Out	3	80	3.8	-	0.0	4.5	0.0

Note: A dash (-) indicates data are not reported to protect student anonymity.

Table 4. Longitudinal Dropout and Completion Rates, Grades 9-12, by Student Group, Classes of 1999 and 2000:  
District Listing

District Number	District	Class	Final Status	Number	Number in Cohort	Rate %				
						All Students	Afr. Am.	Hispanic	White	Econ. Dis.
140904	LITTLE ELM ISD	1999	Dropped Out	5	80	6.3	-	8.3	6.0	11.8
		2000	Graduated	94	122	77.0	69.2	68.7	92.9	58.1
	Received GED		12	122	9.8	23.1	9.0	7.1	14.0	
	LITTLEFIELD ISD	2000	Continued HS	6	122	4.9	7.7	7.5	0.0	9.3
Dropped Out			10	122	8.2	0.0	14.9	0.0	18.6	
187907	LIVINGSTON ISD	1999	Graduated	101	127	79.5	75.0	66.7	96.2	74.3
			Received GED	4	127	3.1	0.0	5.3	1.9	2.9
	2000	Continued HS	3	127	2.4	6.3	3.5	0.0	2.9	
		Dropped Out	19	127	15.0	18.8	24.6	1.9	20.0	
150901	LLANO ISD	2000	Graduated	195	255	76.5	78.6	50.0	78.0	56.0
			Received GED	13	255	5.1	0.0	0.0	6.2	4.0
	LIVINGSTON ISD	2000	Continued HS	21	255	8.2	7.1	18.8	7.7	16.0
			Dropped Out	26	255	10.2	14.3	31.3	8.1	24.0
028902	LLANO ISD	1999	Graduated	177	246	72.0	77.8	71.4	71.1	71.2
			Received GED	19	246	7.7	0.0	0.0	9.5	5.1
	2000	Continued HS	14	246	5.7	0.0	21.4	5.5	5.1	
		Dropped Out	36	246	14.6	22.2	7.1	13.9	18.6	
077902	LLANO ISD	2000	Graduated	80	95	84.2	-	-	83.3	72.7
			Received GED	4	95	4.2	-	-	4.4	9.1
	LIVINGSTON ISD	2000	Continued HS	1	95	1.1	-	-	1.1	0.0
			Dropped Out	10	95	10.5	-	-	11.1	18.2
028902	LOCKHART ISD	1999	Graduated	81	103	78.6	-	50.0	81.7	50.0
			Received GED	5	103	4.9	-	0.0	5.4	7.1
	2000	Continued HS	2	103	1.9	-	0.0	2.2	7.1	
		Dropped Out	15	103	14.6	-	50.0	10.8	35.7	
160905	LOCKHART ISD	2000	Graduated	238	286	83.2	88.9	75.4	89.9	63.6
			Received GED	11	286	3.8	5.6	2.3	5.1	6.5
	LIVINGSTON ISD	2000	Continued HS	17	286	5.9	5.6	9.2	2.9	14.3
			Dropped Out	20	286	7.0	0.0	13.1	2.2	15.6
077902	LOCKHART ISD	1999	Graduated	192	246	78.0	71.4	71.8	84.8	72.4
			Received GED	10	246	4.1	4.8	3.6	4.5	4.1
	2000	Continued HS	23	246	9.3	4.8	14.5	5.4	9.2	
		Dropped Out	21	246	8.5	19.0	10.0	5.4	14.3	
160905	LOCKNEY ISD	2000	Graduated	41	55	74.5	-	55.6	92.9	61.1
			Received GED	0	55	0.0	-	0.0	0.0	0.0
	LIVINGSTON ISD	2000	Continued HS	4	55	7.3	-	7.4	7.1	5.6
			Dropped Out	10	55	18.2	-	37.0	0.0	33.3
160905	LOCKNEY ISD	1999	Graduated	48	61	78.7	-	69.7	88.0	65.0
			Received GED	1	61	1.6	-	0.0	4.0	0.0
	2000	Continued HS	2	61	3.3	-	6.1	0.0	5.0	
		Dropped Out	10	61	16.4	-	24.2	8.0	30.0	
160905	LOHN ISD	2000	Graduated	11	12	91.7	-	-	90.9	83.3
			Received GED	1	12	8.3	-	-	9.1	16.7
	LIVINGSTON ISD	2000	Continued HS	0	12	0.0	-	-	0.0	0.0
			Dropped Out	0	12	0.0	-	-	0.0	0.0
141902	LOHN ISD	1999	Graduated	15	15	100.0	-	100.0	100.0	100.0
			Received GED	0	15	0.0	-	0.0	0.0	0.0
	2000	Continued HS	0	15	0.0	-	0.0	0.0	0.0	
		Dropped Out	0	15	0.0	-	0.0	0.0	0.0	
141902	LOMETA ISD	2000	Graduated	22	23	95.7	-	-	94.7	91.7
			Received GED	0	23	0.0	-	-	0.0	0.0
	LIVINGSTON ISD	2000	Continued HS	0	23	0.0	-	-	0.0	0.0
			Dropped Out	1	23	4.3	-	-	5.3	8.3
116906	LOMETA ISD	1999	Graduated	12	18	66.7	-	-	71.4	-
			Received GED	0	18	0.0	-	-	0.0	-
	2000	Continued HS	5	18	27.8	-	-	28.6	-	
		Dropped Out	1	18	5.6	-	-	0.0	-	
116906	LONE OAK ISD	2000	Graduated	39	42	92.9	-	-	91.9	88.9
			Received GED	0	42	0.0	-	-	0.0	0.0
	LIVINGSTON ISD	2000	Continued HS	0	42	0.0	-	-	0.0	0.0
			Dropped Out	3	42	7.1	-	-	8.1	11.1

Note: A dash (-) indicates data are not reported to protect student anonymity.

Table 4. Longitudinal Dropout and Completion Rates, Grades 9-12, by Student Group, Classes of 1999 and 2000:  
District Listing

District Number	District	Class	Final Status	Number	Number in Cohort	Rate %				
						All Students	Afr. Am.	Hispanic	White	Econ. Dis.
	LONE OAK ISD	1999	Graduated	33	38	86.8	-	-	86.8	-
			Received GED	3	38	7.9	-	-	7.9	-
			Continued HS	2	38	5.3	-	-	5.3	-
			Dropped Out	0	38	0.0	-	-	0.0	-
092903	LONGVIEW ISD	2000	Graduated	394	526	74.9	71.6	64.7	79.7	59.4
			Received GED	42	526	8.0	4.5	5.9	11.8	7.7
			Continued HS	37	526	7.0	9.5	11.8	4.2	13.5
			Dropped Out	53	526	10.1	14.4	17.6	4.2	19.4
		1999	Graduated	433	544	79.6	74.2	79.2	84.0	66.0
			Received GED	21	544	3.9	2.0	0.0	6.0	2.6
			Continued HS	32	544	5.9	9.4	8.3	2.6	10.9
			Dropped Out	58	544	10.7	14.3	12.5	7.5	20.5
083902	LOOP ISD	2000	Graduated	14	15	93.3	-	80.0	100.0	80.0
			Received GED	0	15	0.0	-	0.0	0.0	0.0
			Continued HS	1	15	6.7	-	20.0	0.0	20.0
			Dropped Out	0	15	0.0	-	0.0	0.0	0.0
		1999	Graduated	17	18	94.4	-	100.0	92.3	100.0
			Received GED	0	18	0.0	-	0.0	0.0	0.0
			Continued HS	1	18	5.6	-	0.0	7.7	0.0
			Dropped Out	0	18	0.0	-	0.0	0.0	0.0
168902	LORAIN ISD	2000	Graduated	14	15	93.3	-	88.9	100.0	87.5
			Received GED	0	15	0.0	-	0.0	0.0	0.0
			Continued HS	0	15	0.0	-	0.0	0.0	0.0
			Dropped Out	1	15	6.7	-	11.1	0.0	12.5
		1999	Graduated	13	14	92.9	-	88.9	-	100.0
			Received GED	0	14	0.0	-	0.0	-	0.0
			Continued HS	0	14	0.0	-	0.0	-	0.0
			Dropped Out	1	14	7.1	-	11.1	-	0.0
161907	LORENA ISD	2000	Graduated	102	105	97.1	-	100.0	96.8	100.0
			Received GED	2	105	1.9	-	0.0	2.1	0.0
			Continued HS	1	105	1.0	-	0.0	1.1	0.0
			Dropped Out	0	105	0.0	-	0.0	0.0	0.0
		1999	Graduated	92	100	92.0	-	83.3	92.4	-
			Received GED	6	100	6.0	-	16.7	5.4	-
			Continued HS	2	100	2.0	-	0.0	2.2	-
			Dropped Out	0	100	0.0	-	0.0	0.0	-
054902	LORENZO ISD	2000	Graduated	15	20	75.0	-	84.6	66.7	78.6
			Received GED	0	20	0.0	-	0.0	0.0	0.0
			Continued HS	0	20	0.0	-	0.0	0.0	0.0
			Dropped Out	5	20	25.0	-	15.4	33.3	21.4
		1999	Graduated	28	39	71.8	-	76.9	77.8	68.0
			Received GED	2	39	5.1	-	0.0	22.2	4.0
			Continued HS	0	39	0.0	-	0.0	0.0	0.0
			Dropped Out	9	39	23.1	-	23.1	0.0	28.0
031906	LOS FRESNOS CONS ISD	2000	Graduated	292	376	77.7	-	77.7	83.8	72.6
			Received GED	19	376	5.1	-	3.3	13.5	4.6
			Continued HS	61	376	16.2	-	17.9	2.7	21.5
			Dropped Out	4	376	1.1	-	1.2	0.0	1.3
		1999	Graduated	286	359	79.7	-	79.2	87.5	77.1
			Received GED	17	359	4.7	-	3.2	10.0	3.5
			Continued HS	48	359	13.4	-	15.0	2.5	16.9
			Dropped Out	8	359	2.2	-	2.6	0.0	2.5
241906	LOUISE ISD	2000	Graduated	36	39	92.3	-	90.9	92.3	87.5
			Received GED	0	39	0.0	-	0.0	0.0	0.0
			Continued HS	1	39	2.6	-	9.1	0.0	12.5
			Dropped Out	2	39	5.1	-	0.0	7.7	0.0
		1999	Graduated	36	44	81.8	-	85.7	79.3	90.9
			Received GED	1	44	2.3	-	0.0	3.4	0.0
			Continued HS	4	44	9.1	-	7.1	10.3	9.1
			Dropped Out	3	44	6.8	-	7.1	6.9	0.0
113903	LOVELADY ISD	2000	Graduated	31	37	83.8	-	-	87.9	66.7

Note: A dash (-) indicates data are not reported to protect student anonymity.

Table 4. Longitudinal Dropout and Completion Rates, Grades 9-12, by Student Group, Classes of 1999 and 2000:  
District Listing

District Number	District	Class	Final Status	Number	Number in Cohort	Rate %				
						All Students	Afr. Am.	Hispanic	White	Econ. Dis.
152901	LOVELADY ISD	2000	Received GED	3	37	8.1	-	-	6.1	16.7
			Continued HS	0	37	0.0	-	-	0.0	0.0
			Dropped Out	3	37	8.1	-	-	6.1	16.7
		1999	Graduated	37	38	97.4	100.0	-	96.8	83.3
			Received GED	1	38	2.6	0.0	-	3.2	16.7
			Continued HS	0	38	0.0	0.0	-	0.0	0.0
	LUBBOCK ISD	2000	Graduated	1,709	2,092	81.7	73.3	72.1	90.0	72.7
			Received GED	72	2,092	3.4	2.4	3.8	3.4	4.7
			Continued HS	162	2,092	7.7	12.0	11.9	3.9	9.8
		1999	Graduated	1,626	2,041	79.7	75.3	69.4	87.3	68.2
			Received GED	79	2,041	3.9	0.9	3.9	4.7	3.6
			Continued HS	141	2,041	6.9	10.6	9.4	4.5	8.7
152906	LUBBOCK-COOPER ISD	2000	Graduated	117	121	96.7	-	87.5	98.9	95.0
			Received GED	0	121	0.0	-	0.0	0.0	0.0
			Continued HS	1	121	0.8	-	4.2	0.0	5.0
	1999	Graduated	129	139	92.8	-	86.5	95.0	88.9	
		Received GED	2	139	1.4	-	0.0	2.0	2.8	
		Continued HS	6	139	4.3	-	10.8	2.0	5.6	
152801	LUBBOCK-RICHARD MILBURN ALTER	2000	Graduated	4	28	14.3	-	16.7	14.3	13.3
			Received GED	1	28	3.6	-	0.0	14.3	0.0
			Continued HS	18	28	64.3	-	61.1	71.4	53.3
	1999	Graduated	0	7	0.0	-	-	-	-	
		Received GED	0	7	0.0	-	-	-	-	
		Continued HS	7	7	100.0	-	-	-	-	
127905	LUEDERS-AVOCA ISD	2000	Graduated	12	12	100.0	-	-	100.0	100.0
			Received GED	0	12	0.0	-	-	0.0	0.0
			Continued HS	0	12	0.0	-	-	0.0	0.0
	1999	Graduated	13	14	92.9	-	-	92.9	100.0	
		Received GED	0	14	0.0	-	-	0.0	0.0	
		Continued HS	0	14	0.0	-	-	0.0	0.0	
003903	LUFKIN ISD	2000	Graduated	400	496	80.6	80.6	68.1	82.9	78.0
			Received GED	16	496	3.2	2.8	2.9	3.7	3.0
			Continued HS	48	496	9.7	7.6	15.9	9.7	6.1
	1999	Graduated	458	546	83.9	80.4	72.5	88.3	68.9	
		Received GED	9	546	1.6	0.6	4.3	1.7	2.6	
		Continued HS	42	546	7.7	11.7	8.7	5.2	9.9	
028903	LULING ISD	2000	Graduated	68	90	75.6	100.0	64.7	80.4	59.1
			Received GED	5	90	5.6	0.0	5.9	5.9	4.5
			Continued HS	5	90	5.6	0.0	5.9	5.9	9.1
	1999	Graduated	71	98	72.4	57.1	62.5	82.4	62.2	
		Received GED	3	98	3.1	0.0	7.5	0.0	8.1	
		Continued HS	10	98	10.2	28.6	12.5	5.9	10.8	
100907	LUMBERTON ISD	2000	Graduated	218	235	92.8	-	100.0	92.6	85.7
			Received GED	5	235	2.1	-	0.0	2.2	7.1
			Continued HS	3	235	1.3	-	0.0	1.3	3.6
	1999	Graduated	218	243	89.7	-	100.0	89.7	79.2	
		Received GED	8	243	3.3	-	0.0	3.4	4.2	
		Dropped Out	9	235	3.8	-	0.0	3.9	3.6	

Note: A dash (-) indicates data are not reported to protect student anonymity.



Table 4. Longitudinal Dropout and Completion Rates, Grades 9-12, by Student Group, Classes of 1999 and 2000:  
District Listing

District Number	District	Class	Final Status	Number	Number in Cohort	Rate %				
						All Students	Afr. Am.	Hispanic	White	Econ. Dis.
245902	LUMBERTON ISD	1999	Continued HS	6	243	2.5	-	0.0	2.6	8.3
			Dropped Out	11	243	4.5	-	0.0	4.3	8.3
	LYFORD CISD	2000	Graduated	99	120	82.5	-	81.7	100.0	81.6
			Received GED	2	120	1.7	-	1.7	0.0	2.3
007904	LYFORD CISD	1999	Continued HS	13	120	10.8	-	11.3	0.0	11.5
			Dropped Out	6	120	5.0	-	5.2	0.0	4.6
			Graduated	105	136	77.2	-	76.0	100.0	80.0
			Received GED	1	136	0.7	-	0.8	0.0	1.1
	LYTLE ISD	2000	Continued HS	19	136	14.0	-	14.7	0.0	13.7
			Dropped Out	11	136	8.1	-	8.5	0.0	5.3
			Graduated	81	93	87.1	-	83.1	94.1	83.3
			Received GED	0	93	0.0	-	0.0	0.0	0.0
129905	MABANK ISD	2000	Continued HS	2	93	2.2	-	3.4	0.0	4.8
			Dropped Out	10	93	10.8	-	13.6	5.9	11.9
			Graduated	70	80	87.5	-	85.4	88.9	82.4
			Received GED	0	80	0.0	-	0.0	0.0	0.0
	MADISONVILLE CONS ISD	1999	Continued HS	5	80	6.3	-	7.3	5.6	5.9
			Dropped Out	5	80	6.3	-	7.3	5.6	11.8
			Graduated	155	181	85.6	-	83.3	85.5	76.9
			Received GED	6	181	3.3	-	0.0	3.5	3.8
154901	MADISONVILLE CONS ISD	2000	Continued HS	10	181	5.5	-	16.7	5.2	11.5
			Dropped Out	10	181	5.5	-	0.0	5.8	7.7
			Graduated	174	186	93.5	-	91.7	93.5	90.3
			Received GED	7	186	3.8	-	0.0	4.1	3.2
	MAGNOLIA ISD	1999	Continued HS	3	186	1.6	-	0.0	1.8	3.2
			Dropped Out	2	186	1.1	-	8.3	0.6	3.2
			Graduated	90	111	81.1	80.0	70.6	83.8	74.4
			Received GED	12	111	10.8	8.0	23.5	8.8	16.3
170906	MAGNOLIA ISD	2000	Continued HS	6	111	5.4	4.0	5.9	5.9	4.7
			Dropped Out	3	111	2.7	8.0	0.0	1.5	4.7
			Graduated	103	123	83.7	87.0	84.2	82.5	80.9
			Received GED	14	123	11.4	13.0	5.3	12.5	12.8
	MAGNOLIA ISD	1999	Continued HS	4	123	3.3	0.0	5.3	3.8	2.1
			Dropped Out	2	123	1.6	0.0	5.3	1.3	4.3
			Graduated	274	337	81.3	85.7	67.6	82.8	66.7
			Received GED	22	337	6.5	0.0	5.9	6.8	7.4
107906	MALAKOFF ISD	2000	Continued HS	16	337	4.7	0.0	11.8	4.1	11.1
			Dropped Out	25	337	7.4	14.3	14.7	6.4	14.8
			Graduated	242	306	79.1	90.0	73.1	79.6	73.3
			Received GED	18	306	5.9	10.0	7.7	5.2	2.2
	MALAKOFF ISD	1999	Continued HS	20	306	6.5	0.0	7.7	6.7	6.7
			Dropped Out	26	306	8.5	0.0	11.5	8.6	17.8
			Graduated	71	85	83.5	92.9	60.0	82.8	73.9
			Received GED	6	85	7.1	7.1	0.0	7.8	13.0
227907	MANOR ISD	2000	Continued HS	3	85	3.5	0.0	20.0	3.1	4.3
			Dropped Out	5	85	5.9	0.0	20.0	6.3	8.7
			Graduated	58	74	78.4	84.6	-	80.0	81.0
			Received GED	5	74	6.8	0.0	-	7.3	9.5
	MANOR ISD	1999	Continued HS	5	74	6.8	7.7	-	5.5	0.0
			Dropped Out	6	74	8.1	7.7	-	7.3	9.5
			Graduated	102	130	78.5	58.6	84.0	86.0	66.0
			Received GED	3	130	2.3	0.0	0.0	6.0	0.0
220908	MANSFIELD ISD	2000	Continued HS	13	130	10.0	17.2	10.0	6.0	18.0
			Dropped Out	12	130	9.2	24.1	6.0	2.0	16.0
			Graduated	121	141	85.8	76.0	79.5	92.2	84.4
			Received GED	3	141	2.1	4.0	0.0	2.6	0.0
	MANSFIELD ISD	1999	Continued HS	9	141	6.4	12.0	12.8	1.3	11.1
			Dropped Out	8	141	5.7	8.0	7.7	3.9	4.4
			Graduated	685	808	84.8	86.0	69.9	87.3	54.1
			Received GED	45	808	5.6	1.8	7.5	5.8	11.5
MANSFIELD ISD	2000	Continued HS	38	808	4.7	8.8	14.0	2.6	18.0	

Note: A dash (-) indicates data are not reported to protect student anonymity.

Table 4. Longitudinal Dropout and Completion Rates, Grades 9-12, by Student Group, Classes of 1999 and 2000:  
District Listing

District Number	District	Class	Final Status	Number	Number in Cohort	Rate %				
						All Students	Afr. Am.	Hispanic	White	Econ. Dis.
	MANSFIELD ISD	2000	Dropped Out	40	808	5.0	3.5	8.6	4.4	16.4
		1999	Graduated	607	704	86.2	89.6	73.8	87.5	74.1
			Received GED	18	704	2.6	1.5	1.5	2.9	8.6
			Continued HS	36	704	5.1	9.0	9.2	4.0	6.9
			Dropped Out	43	704	6.1	0.0	15.4	5.6	10.3
022902	MARATHON ISD	2000	Graduated	11	11	100.0	-	100.0	-	100.0
			Received GED	0	11	0.0	-	0.0	-	0.0
			Continued HS	0	11	0.0	-	0.0	-	0.0
			Dropped Out	0	11	0.0	-	0.0	-	0.0
		1999	Graduated	9	10	90.0	-	90.0	-	88.9
			Received GED	0	10	0.0	-	0.0	-	0.0
			Continued HS	0	10	0.0	-	0.0	-	0.0
			Dropped Out	1	10	10.0	-	10.0	-	11.1
027904	MARBLE FALLS ISD	2000	Graduated	181	211	85.8	-	80.6	86.6	74.4
			Received GED	6	211	2.8	-	2.8	2.9	2.6
			Continued HS	13	211	6.2	-	13.9	4.7	17.9
			Dropped Out	11	211	5.2	-	2.8	5.8	5.1
		1999	Graduated	177	208	85.1	-	72.0	87.6	74.4
			Received GED	5	208	2.4	-	0.0	2.8	4.7
			Continued HS	12	208	5.8	-	16.0	4.0	7.0
			Dropped Out	14	208	6.7	-	12.0	5.6	14.0
189901	MARFA ISD	2000	Graduated	35	39	89.7	-	87.1	100.0	83.3
			Received GED	0	39	0.0	-	0.0	0.0	0.0
			Continued HS	0	39	0.0	-	0.0	0.0	0.0
			Dropped Out	4	39	10.3	-	12.9	0.0	16.7
		1999	Graduated	33	36	91.7	-	89.7	100.0	88.9
			Received GED	0	36	0.0	-	0.0	0.0	0.0
			Continued HS	0	36	0.0	-	0.0	0.0	0.0
			Dropped Out	3	36	8.3	-	10.3	0.0	11.1
094904	MARION ISD	2000	Graduated	85	97	87.6	100.0	90.5	85.9	83.3
			Received GED	8	97	8.2	0.0	4.8	9.9	5.6
			Continued HS	1	97	1.0	0.0	0.0	1.4	5.6
			Dropped Out	3	97	3.1	0.0	4.8	2.8	5.6
		1999	Graduated	85	89	95.5	-	94.7	96.9	94.7
			Received GED	2	89	2.2	-	5.3	1.5	0.0
			Continued HS	0	89	0.0	-	0.0	0.0	0.0
			Dropped Out	2	89	2.2	-	0.0	1.5	5.3
073903	MARLIN ISD	2000	Graduated	78	107	72.9	84.7	56.3	59.4	72.9
			Received GED	8	107	7.5	0.0	6.3	21.9	1.7
			Continued HS	11	107	10.3	6.8	18.8	12.5	13.6
			Dropped Out	10	107	9.3	8.5	18.8	6.3	11.9
		1999	Graduated	90	114	78.9	73.0	78.6	89.2	74.1
			Received GED	6	114	5.3	4.8	7.1	5.4	6.9
			Continued HS	11	114	9.6	14.3	7.1	2.7	12.1
			Dropped Out	7	114	6.1	7.9	7.1	2.7	6.9
102902	MARSHALL ISD	2000	Graduated	339	421	80.5	78.0	56.5	85.0	82.2
			Received GED	20	421	4.8	1.8	13.0	5.9	3.0
			Continued HS	33	421	7.8	11.3	8.7	5.5	8.9
			Dropped Out	29	421	6.9	8.9	21.7	3.6	5.9
		1999	Graduated	356	433	82.2	43.5	37.5	27.3	84.3
			Received GED	12	433	2.8	1.6	0.0	25.0	1.9
			Continued HS	43	433	9.9	40.3	50.0	29.5	10.2
			Dropped Out	22	433	5.1	14.5	12.5	18.2	3.7
161908	MART ISD	2000	Graduated	59	60	98.3	100.0	-	97.3	100.0
			Received GED	1	60	1.7	0.0	-	2.7	0.0
			Continued HS	0	60	0.0	0.0	-	0.0	0.0
			Dropped Out	0	60	0.0	0.0	-	0.0	0.0
		1999	Graduated	50	53	94.3	93.3	-	94.6	94.1
			Received GED	0	53	0.0	0.0	-	0.0	0.0
			Continued HS	3	53	5.7	6.7	-	5.4	5.9
			Dropped Out	0	53	0.0	0.0	-	0.0	0.0

Note: A dash (-) indicates data are not reported to protect student anonymity.

Table 4. Longitudinal Dropout and Completion Rates, Grades 9-12, by Student Group, Classes of 1999 and 2000:  
District Listing

District Number	District	Class	Final Status	Number	Number in Cohort	Rate %				
						All Students	Afr. Am.	Hispanic	White	Econ. Dis.
234905	MARTINS MILL ISD	2000	Graduated	15	22	68.2	-	-	66.7	100.0
			Received GED	7	22	31.8	-	-	33.3	0.0
			Continued HS	0	22	0.0	-	-	0.0	0.0
			Dropped Out	0	22	0.0	-	-	0.0	0.0
		1999	Graduated	20	27	74.1	-	-	69.6	100.0
			Received GED	5	27	18.5	-	-	21.7	0.0
			Continued HS	1	27	3.7	-	-	4.3	0.0
			Dropped Out	1	27	3.7	-	-	4.3	0.0
174909	MARTINSVILLE ISD	2000	Graduated	12	15	80.0	-	-	80.0	-
			Received GED	2	15	13.3	-	-	13.3	-
			Continued HS	0	15	0.0	-	-	0.0	-
			Dropped Out	1	15	6.7	-	-	6.7	-
		1999	Graduated	13	13	100.0	-	-	100.0	-
			Received GED	0	13	0.0	-	-	0.0	-
			Continued HS	0	13	0.0	-	-	0.0	-
			Dropped Out	0	13	0.0	-	-	0.0	-
157901	MASON ISD	2000	Graduated	50	55	90.9	-	91.7	90.7	87.5
			Received GED	2	55	3.6	-	0.0	4.7	0.0
			Continued HS	0	55	0.0	-	0.0	0.0	0.0
			Dropped Out	3	55	5.5	-	8.3	4.7	12.5
		1999	Graduated	42	49	85.7	-	83.3	85.7	69.2
			Received GED	1	49	2.0	-	0.0	2.9	7.7
			Continued HS	1	49	2.0	-	0.0	2.9	0.0
			Dropped Out	5	49	10.2	-	16.7	8.6	23.1
220909	MASONIC HOME ISD	2000	Graduated	6	6	100.0	-	-	-	-
			Received GED	0	6	0.0	-	-	-	-
			Continued HS	0	6	0.0	-	-	-	-
			Dropped Out	0	6	0.0	-	-	-	-
		1999	Graduated	9	10	90.0	-	-	87.5	-
			Received GED	0	10	0.0	-	-	0.0	-
			Continued HS	1	10	10.0	-	-	12.5	-
			Dropped Out	0	10	0.0	-	-	0.0	-
205904	MATHIS ISD	2000	Graduated	100	133	75.2	-	72.9	84.6	73.4
			Received GED	4	133	3.0	-	1.9	7.7	3.8
			Continued HS	11	133	8.3	-	10.3	0.0	7.6
			Dropped Out	18	133	13.5	-	15.0	7.7	15.2
		1999	Graduated	104	129	80.6	-	77.9	91.3	73.6
			Received GED	2	129	1.6	-	1.0	4.3	2.8
			Continued HS	9	129	7.0	-	8.7	0.0	9.7
			Dropped Out	14	129	10.9	-	12.5	4.3	13.9
019903	MAUD ISD	2000	Graduated	46	48	95.8	75.0	-	100.0	85.7
			Received GED	0	48	0.0	0.0	-	0.0	0.0
			Continued HS	1	48	2.1	12.5	-	0.0	7.1
			Dropped Out	1	48	2.1	12.5	-	0.0	7.1
		1999	Graduated	29	31	93.5	80.0	-	95.8	90.0
			Received GED	0	31	0.0	0.0	-	0.0	0.0
			Continued HS	0	31	0.0	0.0	-	0.0	0.0
			Dropped Out	2	31	6.5	20.0	-	4.2	10.0
025905	MAY ISD	2000	Graduated	25	26	96.2	-	-	96.0	100.0
			Received GED	1	26	3.8	-	-	4.0	0.0
			Continued HS	0	26	0.0	-	-	0.0	0.0
			Dropped Out	0	26	0.0	-	-	0.0	0.0
		1999	Graduated	17	18	94.4	-	-	94.1	100.0
			Received GED	0	18	0.0	-	-	0.0	0.0
			Continued HS	0	18	0.0	-	-	0.0	0.0
			Dropped Out	1	18	5.6	-	-	5.9	0.0
070915	MAYPEARL ISD	2000	Graduated	43	49	87.8	-	77.8	90.0	71.4
			Received GED	4	49	8.2	-	22.2	5.0	28.6
			Continued HS	1	49	2.0	-	0.0	2.5	0.0
			Dropped Out	1	49	2.0	-	0.0	2.5	0.0
		1999	Graduated	53	56	94.6	-	-	94.1	100.0

Note: A dash (-) indicates data are not reported to protect student anonymity.

Table 4. Longitudinal Dropout and Completion Rates, Grades 9-12, by Student Group, Classes of 1999 and 2000:  
District Listing

District Number	District	Class	Final Status	Number	Number in Cohort	Rate %						
						All Students	Afr. Am.	Hispanic	White	Econ. Dis.		
	MAYPEARL ISD	1999	Received GED	1	56	1.8	-	-	2.0	0.0		
			Continued HS	2	56	3.6	-	-	3.9	0.0		
			Dropped Out	0	56	0.0	-	-	0.0	0.0		
108906	MCALLEN ISD	2000	Graduated	1,116	1,475	75.7	88.9	74.2	83.7	73.4		
			Received GED	46	1,475	3.1	0.0	3.2	2.2	3.2		
			Continued HS	183	1,475	12.4	11.1	12.9	9.8	12.7		
			Dropped Out	130	1,475	8.8	0.0	9.7	4.3	10.7		
		1999	Graduated	1,151	1,568	73.4	-	70.5	92.3	66.3		
			Received GED	27	1,568	1.7	-	1.8	1.7	1.1		
Continued HS	197		1,568	12.6	-	13.8	3.9	14.2				
	MCCAMEY ISD	2000	Graduated	52	55	94.5	-	92.9	95.8	88.5		
			Received GED	0	55	0.0	-	0.0	0.0	0.0		
			Continued HS	1	55	1.8	-	3.6	0.0	3.8		
231901	MCCAMEY ISD	2000	Dropped Out	2	55	3.6	-	3.6	4.2	7.7		
			1999	Graduated	36	44	81.8	-	73.1	94.4	70.8	
				Received GED	2	44	4.5	-	3.8	5.6	8.3	
				Continued HS	2	44	4.5	-	7.7	0.0	4.2	
			MCGREGOR ISD	2000	Dropped Out	4	44	9.1	-	15.4	0.0	16.7
					Graduated	61	75	81.3	81.8	78.3	82.9	84.0
Received GED	6				75	8.0	0.0	4.3	12.2	8.0		
161909	MCGREGOR ISD	2000	Continued HS	3	75	4.0	9.1	8.7	0.0	0.0		
			Dropped Out	5	75	6.7	9.1	8.7	4.9	8.0		
			1999	Graduated	69	89	77.5	85.7	68.2	79.2	83.3	
				Received GED	4	89	4.5	0.0	0.0	7.5	0.0	
		Continued HS		6	89	6.7	0.0	4.5	9.4	5.6		
			MCKINNEY ISD	2000	Dropped Out	10	89	11.2	14.3	27.3	3.8	11.1
Graduated	434				535	81.1	69.0	65.1	85.4	52.9		
Received GED	52				535	9.7	9.5	14.5	9.1	19.6		
043907	MCKINNEY ISD	2000	Continued HS	27	535	5.0	9.5	13.3	3.0	7.8		
			Dropped Out	22	535	4.1	11.9	7.2	2.5	19.6		
			1999	Graduated	404	478	84.5	83.9	51.2	88.2	63.9	
				Received GED	32	478	6.7	0.0	18.6	6.0	13.9	
		Continued HS		31	478	6.5	6.5	23.3	4.5	11.1		
			MCLEAN ISD	2000	Dropped Out	11	478	2.3	9.7	7.0	1.3	11.1
Graduated	18				20	90.0	-	-	88.9	100.0		
Received GED	1				20	5.0	-	-	5.6	0.0		
090903	MCLEAN ISD	2000	Continued HS	0	20	0.0	-	-	0.0	0.0		
			Dropped Out	1	20	5.0	-	-	5.6	0.0		
			1999	Graduated	15	17	88.2	-	-	87.5	-	
				Received GED	0	17	0.0	-	-	0.0	-	
		Continued HS		0	17	0.0	-	-	0.0	-		
			MCLEOD ISD	2000	Dropped Out	2	17	11.8	-	-	12.5	-
Graduated	27				28	96.4	-	-	96.2	-		
Received GED	1				28	3.6	-	-	3.8	-		
034906	MCLEOD ISD	2000	Continued HS	0	28	0.0	-	-	0.0	-		
			Dropped Out	0	28	0.0	-	-	0.0	-		
			1999	Graduated	42	43	97.7	-	-	97.4	100.0	
				Received GED	0	43	0.0	-	-	0.0	0.0	
		Continued HS		0	43	0.0	-	-	0.0	0.0		
			MCMULLEN COUNTY ISD	2000	Dropped Out	1	43	2.3	-	-	2.6	0.0
Graduated	11				15	73.3	-	75.0	71.4	57.1		
Received GED	0				15	0.0	-	0.0	0.0	0.0		
162904	MCMULLEN COUNTY ISD	2000	Continued HS	4	15	26.7	-	25.0	28.6	42.9		
			Dropped Out	0	15	0.0	-	0.0	0.0	0.0		
			1999	Graduated	13	15	86.7	-	85.7	87.5	71.4	
				Received GED	1	15	6.7	-	14.3	0.0	14.3	
		Continued HS		0	15	0.0	-	0.0	0.0	0.0		
			MEADOW ISD	2000	Dropped Out	1	15	6.7	-	0.0	12.5	14.3
Graduated	24				24	100.0	-	100.0	100.0	100.0		
Received GED	0				24	0.0	-	0.0	0.0	0.0		

Note: A dash (-) indicates data are not reported to protect student anonymity.

Table 4. Longitudinal Dropout and Completion Rates, Grades 9-12, by Student Group, Classes of 1999 and 2000:  
District Listing

District Number	District	Class	Final Status	Number	Number in Cohort	Rate %				
						All Students	Afr. Am.	Hispanic	White	Econ. Dis.
010901	MEADOW ISD	2000	Continued HS	0	24	0.0	-	0.0	0.0	0.0
			Dropped Out	0	24	0.0	-	0.0	0.0	0.0
		1999	Graduated	23	23	100.0	-	100.0	100.0	100.0
			Received GED	0	23	0.0	-	0.0	0.0	0.0
	MEDINA ISD	2000	Continued HS	0	23	0.0	-	0.0	0.0	0.0
			Dropped Out	0	23	0.0	-	0.0	0.0	0.0
		1999	Graduated	23	27	85.2	-	-	84.0	88.9
			Received GED	1	27	3.7	-	-	4.0	0.0
163908	MEDINA VALLEY ISD	2000	Continued HS	0	27	0.0	-	-	0.0	0.0
			Dropped Out	3	27	11.1	-	-	12.0	11.1
		1999	Graduated	22	24	91.7	-	-	95.5	80.0
			Received GED	0	24	0.0	-	-	0.0	0.0
	MEDINA VALLEY ISD	2000	Continued HS	1	24	4.2	-	-	4.5	10.0
			Dropped Out	1	24	4.2	-	-	0.0	10.0
		1999	Graduated	204	224	91.1	-	84.5	96.0	78.8
			Received GED	6	224	2.7	-	6.2	0.0	5.8
005903	MEGARGEL ISD	2000	Continued HS	9	224	4.0	-	4.1	4.0	7.7
			Dropped Out	5	224	2.2	-	5.2	0.0	7.7
		1999	Graduated	152	182	83.5	-	74.6	89.0	78.3
			Received GED	2	182	1.1	-	2.8	0.0	0.0
	MEGARGEL ISD	2000	Continued HS	13	182	7.1	-	9.9	5.5	6.5
			Dropped Out	15	182	8.2	-	12.7	5.5	15.2
		1999	Graduated	5	8	62.5	-	-	71.4	-
			Received GED	0	8	0.0	-	-	0.0	-
096904	MEMPHIS ISD	2000	Continued HS	0	8	0.0	-	-	0.0	-
			Dropped Out	3	8	37.5	-	-	28.6	-
		1999	Graduated	6	7	85.7	-	-	80.0	-
			Received GED	0	7	0.0	-	-	0.0	-
	MEMPHIS ISD	2000	Continued HS	0	7	0.0	-	-	0.0	-
			Dropped Out	1	7	14.3	-	-	20.0	-
		1999	Graduated	42	45	93.3	100.0	84.2	100.0	92.3
			Received GED	3	45	6.7	0.0	15.8	0.0	7.7
164901	MENARD ISD	2000	Continued HS	0	45	0.0	0.0	0.0	0.0	0.0
			Dropped Out	0	45	0.0	0.0	0.0	0.0	0.0
		1999	Graduated	21	25	84.0	-	100.0	60.0	81.8
			Received GED	1	25	4.0	-	0.0	10.0	9.1
	MENARD ISD	2000	Continued HS	0	25	0.0	-	0.0	0.0	0.0
			Dropped Out	3	25	12.0	-	0.0	30.0	9.1
		1999	Graduated	35	37	94.6	-	94.1	95.0	94.4
			Received GED	2	37	5.4	-	5.9	5.0	5.6
108907	MERCEDES ISD	2000	Continued HS	0	37	0.0	-	0.0	0.0	0.0
			Dropped Out	0	37	0.0	-	0.0	0.0	0.0
		1999	Graduated	35	35	100.0	-	100.0	100.0	100.0
			Received GED	0	35	0.0	-	0.0	0.0	0.0
	MERCEDES ISD	2000	Continued HS	0	35	0.0	-	0.0	0.0	0.0
			Dropped Out	0	35	0.0	-	0.0	0.0	0.0
		1999	Graduated	236	295	80.0	-	79.7	-	82.6
			Received GED	1	295	0.3	-	0.3	-	0.4
018902	MERIDIAN ISD	2000	Continued HS	32	295	10.8	-	11.0	-	8.1
			Dropped Out	26	295	8.8	-	8.9	-	8.9
		1999	Graduated	236	298	79.2	-	78.8	100.0	79.0
			Received GED	3	298	1.0	-	1.0	0.0	1.3
	MERIDIAN ISD	2000	Continued HS	31	298	10.4	-	10.6	0.0	11.2
			Dropped Out	28	298	9.4	-	9.6	0.0	8.6
		1999	Graduated	37	43	86.0	-	70.0	90.9	78.6
			Received GED	2	43	4.7	-	0.0	6.1	0.0
MERIDIAN ISD	2000	Continued HS	1	43	2.3	-	0.0	3.0	0.0	
		Dropped Out	3	43	7.0	-	30.0	0.0	21.4	
	1999	Graduated	36	37	97.3	-	100.0	96.7	94.1	
		Received GED	0	37	0.0	-	0.0	0.0	0.0	
MERIDIAN ISD	2000	Continued HS	0	37	0.0	-	0.0	0.0	0.0	

Note: A dash (-) indicates data are not reported to protect student anonymity.

Table 4. Longitudinal Dropout and Completion Rates, Grades 9-12, by Student Group, Classes of 1999 and 2000:  
District Listing

District Number	District	Class	Final Status	Number	Number in Cohort	Rate %				
						All Students	Afr. Am.	Hispanic	White	Econ. Dis.
221904	MERIDIAN ISD	1999	Dropped Out	1	37	2.7	-	0.0	3.3	5.9
		2000	Graduated	84	94	89.4	-	100.0	87.8	80.0
	Received GED		2	94	2.1	-	0.0	2.4	5.0	
	MERKEL ISD	2000	Continued HS	1	94	1.1	-	0.0	1.2	0.0
Dropped Out			7	94	7.4	-	0.0	8.5	15.0	
057914	MESQUITE ISD	1999	Graduated	107	118	90.7	-	93.8	90.2	96.4
		Received GED	4	118	3.4	-	0.0	3.9	0.0	
	2000	Continued HS	1	118	0.8	-	0.0	1.0	0.0	
		Dropped Out	6	118	5.1	-	6.3	4.9	3.6	
147903	MEXIA ISD	2000	Graduated	1,592	1,889	84.3	82.6	80.3	84.7	74.3
			Received GED	91	1,889	4.8	2.5	4.2	5.7	6.9
	MESQUITE ISD	2000	Continued HS	117	1,889	6.2	9.1	9.8	5.0	8.3
			Dropped Out	89	1,889	4.7	5.8	5.7	4.6	10.6
197902	MIAMI ISD	2000	Graduated	1,584	1,916	82.7	84.3	75.9	82.8	72.2
			Received GED	92	1,916	4.8	2.3	3.1	5.8	4.5
	MEXIA ISD	2000	Continued HS	114	1,916	5.9	8.3	13.6	4.4	10.8
			Dropped Out	126	1,916	6.6	5.1	7.4	7.0	12.6
197902	MIAMI ISD	2000	Graduated	110	124	88.7	89.7	66.7	95.2	80.0
			Received GED	2	124	1.6	0.0	4.8	1.6	3.3
	MEXIA ISD	2000	Continued HS	9	124	7.3	7.7	19.0	3.2	16.7
			Dropped Out	3	124	2.4	2.6	9.5	0.0	0.0
197902	MIAMI ISD	1999	Graduated	117	130	90.0	85.7	77.8	93.6	84.8
			Received GED	3	130	2.3	0.0	0.0	3.8	3.0
	MIAMI ISD	2000	Continued HS	6	130	4.6	11.9	11.1	0.0	9.1
			Dropped Out	4	130	3.1	2.4	11.1	2.6	3.0
108804	MID-VALLEY ACADEMY	2000	Graduated	17	17	100.0	-	-	100.0	-
			Received GED	0	17	0.0	-	-	0.0	-
	MIAMI ISD	2000	Continued HS	0	17	0.0	-	-	0.0	-
			Dropped Out	0	17	0.0	-	-	0.0	-
108804	MID-VALLEY ACADEMY	1999	Graduated	16	17	94.1	-	-	92.9	-
			Received GED	0	17	0.0	-	-	0.0	-
	MID-VALLEY ACADEMY	2000	Continued HS	0	17	0.0	-	-	0.0	-
			Dropped Out	1	17	5.9	-	-	7.1	-
165901	MIDLAND ISD	2000	Graduated	5	17	29.4	-	31.3	-	33.3
			Received GED	1	17	5.9	-	6.3	-	0.0
	MID-VALLEY ACADEMY	2000	Continued HS	7	17	41.2	-	37.5	-	41.7
			Dropped Out	4	17	23.5	-	25.0	-	25.0
165901	MIDLAND ISD	1999	Graduated	0	14	0.0	-	0.0	-	0.0
			Received GED	1	14	7.1	-	7.1	-	11.1
	MID-VALLEY ACADEMY	2000	Continued HS	11	14	78.6	-	78.6	-	66.7
			Dropped Out	2	14	14.3	-	14.3	-	22.2
165901	MIDLAND ISD	2000	Graduated	1,252	1,588	78.8	70.3	70.4	84.9	59.9
			Received GED	75	1,588	4.7	2.7	3.8	5.7	6.1
	MID-VALLEY ACADEMY	2000	Continued HS	108	1,588	6.8	12.8	10.7	3.7	13.5
			Dropped Out	153	1,588	9.6	14.2	15.1	5.7	20.5
165901	MIDLAND ISD	1999	Graduated	1,182	1,552	76.2	64.3	62.1	84.4	55.0
			Received GED	66	1,552	4.3	2.3	4.1	4.7	4.3
	MID-VALLEY ACADEMY	2000	Continued HS	100	1,552	6.4	16.3	10.8	3.0	14.0
			Dropped Out	204	1,552	13.1	17.1	22.9	8.0	26.7
165801	MIDLAND-RICHARD MILBURN ALTER	2000	Graduated	0	12	0.0	-	-	0.0	-
			Received GED	2	12	16.7	-	-	25.0	-
	MIDLAND-RICHARD MILBURN ALTER	2000	Continued HS	5	12	41.7	-	-	50.0	-
			Dropped Out	5	12	41.7	-	-	25.0	-
070908	MIDLOTHIAN ISD	2000	Graduated	287	314	91.4	83.3	75.0	92.7	64.3
			Received GED	13	314	4.1	0.0	5.0	4.2	0.0
	MIDLOTHIAN ISD	2000	Continued HS	2	314	0.6	16.7	0.0	0.3	0.0
			Dropped Out	12	314	3.8	0.0	20.0	2.8	35.7
070908	MIDLOTHIAN ISD	1999	Graduated	263	291	90.4	90.0	77.8	91.5	85.2
			Received GED	10	291	3.4	0.0	0.0	3.5	3.7
	MIDLOTHIAN ISD	1999	Continued HS	7	291	2.4	10.0	5.6	1.9	3.7
			Dropped Out	11	291	3.8	0.0	16.7	3.1	7.4

Note: A dash (-) indicates data are not reported to protect student anonymity.

Table 4. Longitudinal Dropout and Completion Rates, Grades 9-12, by Student Group, Classes of 1999 and 2000:  
District Listing

District Number	District	Class	Final Status	Number	Number in Cohort	Rate %				Econ. Dis.
						All Students	Afr. Am.	Hispanic	White	
039905	MIDWAY ISD (Clay Co.)	2000	Graduated	15	17	88.2	-	-	93.3	-
			Received GED	1	17	5.9	-	-	0.0	-
			Continued HS	0	17	0.0	-	-	0.0	-
			Dropped Out	1	17	5.9	-	-	6.7	-
		1999	Graduated	16	16	100.0	-	-	100.0	-
			Received GED	0	16	0.0	-	-	0.0	-
			Continued HS	0	16	0.0	-	-	0.0	-
			Dropped Out	0	16	0.0	-	-	0.0	-
161903	MIDWAY ISD (McLennan Co.)	2000	Graduated	354	403	87.8	76.5	83.3	88.6	55.6
			Received GED	24	403	6.0	5.9	3.3	6.3	22.2
			Continued HS	14	403	3.5	11.8	13.3	2.3	11.1
			Dropped Out	11	403	2.7	5.9	0.0	2.9	11.1
		1999	Graduated	335	359	93.3	87.5	85.0	94.2	66.7
			Received GED	11	359	3.1	0.0	5.0	3.2	26.7
			Continued HS	9	359	2.5	6.3	5.0	1.9	6.7
			Dropped Out	4	359	1.1	6.3	5.0	0.6	0.0
166903	MILANO ISD	2000	Graduated	31	32	96.9	-	-	96.0	100.0
			Received GED	1	32	3.1	-	-	4.0	0.0
			Continued HS	0	32	0.0	-	-	0.0	0.0
			Dropped Out	0	32	0.0	-	-	0.0	0.0
		1999	Graduated	35	35	100.0	-	-	100.0	100.0
			Received GED	0	35	0.0	-	-	0.0	0.0
			Continued HS	0	35	0.0	-	-	0.0	0.0
			Dropped Out	0	35	0.0	-	-	0.0	0.0
175910	MILDRED ISD	2000	Graduated	32	33	97.0	-	-	96.7	-
			Received GED	0	33	0.0	-	-	0.0	-
			Continued HS	0	33	0.0	-	-	0.0	-
			Dropped Out	1	33	3.0	-	-	3.3	-
		1999	Graduated	28	30	93.3	-	-	92.6	71.4
			Received GED	2	30	6.7	-	-	7.4	28.6
			Continued HS	0	30	0.0	-	-	0.0	0.0
			Dropped Out	0	30	0.0	-	-	0.0	0.0
200902	MILES ISD	2000	Graduated	23	23	100.0	-	100.0	100.0	100.0
			Received GED	0	23	0.0	-	0.0	0.0	0.0
			Continued HS	0	23	0.0	-	0.0	0.0	0.0
			Dropped Out	0	23	0.0	-	0.0	0.0	0.0
		1999	Graduated	23	23	100.0	-	100.0	100.0	100.0
			Received GED	0	23	0.0	-	0.0	0.0	0.0
			Continued HS	0	23	0.0	-	0.0	0.0	0.0
			Dropped Out	0	23	0.0	-	0.0	0.0	0.0
070909	MILFORD ISD	2000	Graduated	13	17	76.5	-	-	80.0	85.7
			Received GED	1	17	5.9	-	-	10.0	0.0
			Continued HS	1	17	5.9	-	-	0.0	0.0
			Dropped Out	2	17	11.8	-	-	10.0	14.3
		1999	Graduated	12	17	70.6	40.0	-	83.3	66.7
			Received GED	1	17	5.9	0.0	-	8.3	11.1
			Continued HS	3	17	17.6	60.0	-	0.0	11.1
			Dropped Out	1	17	5.9	0.0	-	8.3	11.1
112907	MILLER GROVE ISD	2000	Graduated	21	25	84.0	-	-	84.0	-
			Received GED	1	25	4.0	-	-	4.0	-
			Continued HS	2	25	8.0	-	-	8.0	-
			Dropped Out	1	25	4.0	-	-	4.0	-
		1999	Graduated	14	17	82.4	-	-	81.3	-
			Received GED	0	17	0.0	-	-	0.0	-
			Continued HS	1	17	5.9	-	-	6.3	-
			Dropped Out	2	17	11.8	-	-	12.5	-
184904	MILLSAP ISD	2000	Graduated	39	42	92.9	-	-	92.9	-
			Received GED	2	42	4.8	-	-	4.8	-
			Continued HS	1	42	2.4	-	-	2.4	-
			Dropped Out	0	42	0.0	-	-	0.0	-
		1999	Graduated	46	51	90.2	-	-	89.6	80.0

Note: A dash (-) indicates data are not reported to protect student anonymity.

Table 4. Longitudinal Dropout and Completion Rates, Grades 9-12, by Student Group, Classes of 1999 and 2000:  
District Listing

District Number	District	Class	Final Status	Number	Number in Cohort	Rate %				
						All Students	Afr. Am.	Hispanic	White	Econ. Dis.
250903	MILLSAP ISD	1999	Received GED	2	51	3.9	-	-	4.2	0.0
			Continued HS	2	51	3.9	-	-	4.2	0.0
			Dropped Out	1	51	2.0	-	-	2.1	20.0
250903	MINEOLA ISD	2000	Graduated	64	73	87.7	66.7	-	89.8	75.0
			Received GED	0	73	0.0	0.0	-	0.0	0.0
			Continued HS	1	73	1.4	0.0	-	1.7	0.0
			Dropped Out	8	73	11.0	33.3	-	8.5	25.0
		1999	Graduated	65	73	89.0	90.0	-	90.0	81.3
			Received GED	1	73	1.4	0.0	-	1.7	6.3
182903	MINERAL WELLS ISD	2000	Continued HS	0	73	0.0	0.0	-	0.0	0.0
			Dropped Out	7	73	9.6	10.0	-	8.3	12.5
			Graduated	171	228	75.0	91.7	62.2	76.4	67.6
			Received GED	23	228	10.1	8.3	10.8	10.3	10.3
		Continued HS	9	228	3.9	0.0	8.1	3.4	2.9	
		Dropped Out	25	228	11.0	0.0	18.9	9.8	19.1	
182903	MINERAL WELLS ISD	1999	Graduated	175	236	74.2	92.9	47.4	78.5	66.7
			Received GED	13	236	5.5	0.0	15.8	3.9	5.8
			Continued HS	15	236	6.4	0.0	7.9	6.6	7.2
			Dropped Out	33	236	14.0	7.1	28.9	11.0	20.3
		2000	Graduated	560	690	81.2	-	80.5	96.4	83.8
			Received GED	19	690	2.8	-	2.7	3.6	2.0
108908	MISSION CONS ISD	2000	Continued HS	65	690	9.4	-	9.8	0.0	7.1
			Dropped Out	46	690	6.7	-	7.0	0.0	7.1
			Graduated	545	700	77.9	-	76.9	94.6	77.1
			Received GED	14	700	2.0	-	1.7	5.4	1.3
		1999	Continued HS	66	700	9.4	-	10.0	0.0	10.0
			Dropped Out	75	700	10.7	-	11.4	0.0	11.6
238902	MONAHANS-WICKETT-PYOTE ISD	2000	Graduated	137	167	82.0	85.7	81.7	82.0	78.4
			Received GED	11	167	6.6	0.0	2.8	10.1	2.7
			Continued HS	6	167	3.6	14.3	2.8	3.4	5.4
			Dropped Out	13	167	7.8	0.0	12.7	4.5	13.5
		1999	Graduated	147	189	77.8	71.4	75.9	79.6	59.5
			Received GED	7	189	3.7	0.0	0.0	7.5	2.7
170903	MONTGOMERY ISD	2000	Continued HS	11	189	5.8	0.0	9.2	3.2	16.2
			Dropped Out	24	189	12.7	28.6	14.9	9.7	21.6
			Graduated	214	251	85.3	82.4	90.0	85.2	73.7
			Received GED	15	251	6.0	0.0	0.0	6.7	13.2
		Continued HS	6	251	2.4	5.9	10.0	1.8	5.3	
		Dropped Out	16	251	6.4	11.8	0.0	6.3	7.9	
170903	MONTGOMERY ISD	1999	Graduated	159	194	82.0	85.7	83.3	81.3	67.9
			Received GED	10	194	5.2	0.0	0.0	5.8	10.7
			Continued HS	10	194	5.2	7.1	16.7	4.7	3.6
			Dropped Out	15	194	7.7	7.1	0.0	8.2	17.9
		2000	Graduated	36	45	80.0	-	62.5	84.8	78.6
			Received GED	2	45	4.4	-	12.5	3.0	7.1
161910	MOODY ISD	2000	Continued HS	5	45	11.1	-	12.5	9.1	7.1
			Dropped Out	2	45	4.4	-	12.5	3.0	7.1
			Graduated	41	56	73.2	66.7	60.0	76.2	76.9
			Received GED	6	56	10.7	0.0	0.0	14.3	0.0
		1999	Continued HS	3	56	5.4	11.1	0.0	4.8	7.7
			Dropped Out	6	56	10.7	22.2	40.0	4.8	15.4
209902	MORAN ISD	2000	Graduated	10	11	90.9	-	-	90.0	100.0
			Received GED	0	11	0.0	-	-	0.0	0.0
			Continued HS	0	11	0.0	-	-	0.0	0.0
			Dropped Out	1	11	9.1	-	-	10.0	0.0
		1999	Graduated	8	9	88.9	-	-	85.7	-
			Received GED	1	9	11.1	-	-	14.3	-
018903	MORGAN ISD	2000	Continued HS	0	9	0.0	-	-	0.0	-
			Dropped Out	0	9	0.0	-	-	0.0	-
			Graduated	7	9	77.8	-	-	83.3	71.4
			Received GED	1	9	11.1	-	-	16.7	14.3

Note: A dash (-) indicates data are not reported to protect student anonymity.



Table 4. Longitudinal Dropout and Completion Rates, Grades 9-12, by Student Group, Classes of 1999 and 2000:  
District Listing

District Number	District	Class	Final Status	Number	Number in Cohort	Rate %				
						All Students	Afr. Am.	Hispanic	White	Econ. Dis.
	MORGAN ISD	2000	Continued HS	0	9	0.0	-	-	0.0	0.0
			Dropped Out	1	9	11.1	-	-	0.0	14.3
		1999	Graduated	9	10	90.0	-	83.3	-	80.0
			Received GED	0	10	0.0	-	0.0	-	0.0
			Continued HS	1	10	10.0	-	16.7	-	20.0
040901	MORTON ISD	2000	Dropped Out	0	10	0.0	-	0.0	-	0.0
			Graduated	35	40	87.5	-	91.3	100.0	87.0
			Received GED	1	40	2.5	-	0.0	0.0	4.3
			Continued HS	4	40	10.0	-	8.7	0.0	8.7
		Dropped Out	0	40	0.0	-	0.0	0.0	0.0	
		1999	Graduated	35	39	89.7	-	89.3	100.0	85.2
			Received GED	0	39	0.0	-	0.0	0.0	0.0
			Continued HS	3	39	7.7	-	7.1	0.0	11.1
			Dropped Out	1	39	2.6	-	3.6	0.0	3.7
		173901	MOTLEY COUNTY ISD	2000	Graduated	19	22	86.4	-	-
Received GED	0				22	0.0	-	-	0.0	0.0
Continued HS	0				22	0.0	-	-	0.0	0.0
Dropped Out	3				22	13.6	-	-	0.0	33.3
1999	Graduated			21	22	95.5	-	-	95.0	87.5
	Received GED	1	22	4.5	-	-	5.0	12.5		
	Continued HS	0	22	0.0	-	-	0.0	0.0		
	Dropped Out	0	22	0.0	-	-	0.0	0.0		
143902	MOULTON ISD	2000	Graduated	29	30	96.7	-	-	96.2	100.0
			Received GED	0	30	0.0	-	-	0.0	0.0
			Continued HS	0	30	0.0	-	-	0.0	0.0
			Dropped Out	1	30	3.3	-	-	3.8	0.0
		1999	Graduated	17	22	77.3	-	-	78.9	70.0
Received GED	1		22	4.5	-	-	5.3	0.0		
Continued HS	3		22	13.6	-	-	10.5	20.0		
Dropped Out	1		22	4.5	-	-	5.3	10.0		
201907	MOUNT ENTERPRISE ISD	2000	Graduated	26	27	96.3	100.0	-	95.2	100.0
			Received GED	0	27	0.0	0.0	-	0.0	0.0
			Continued HS	0	27	0.0	0.0	-	0.0	0.0
			Dropped Out	1	27	3.7	0.0	-	4.8	0.0
		1999	Graduated	24	28	85.7	90.0	-	83.3	81.8
Received GED	1		28	3.6	0.0	-	5.6	0.0		
Continued HS	1		28	3.6	0.0	-	5.6	0.0		
Dropped Out	2		28	7.1	10.0	-	5.6	18.2		
225902	MOUNT PLEASANT ISD	2000	Graduated	236	270	87.4	86.7	82.1	89.7	89.0
			Received GED	11	270	4.1	0.0	3.0	5.8	2.4
			Continued HS	9	270	3.3	2.2	10.4	0.6	2.4
			Dropped Out	14	270	5.2	11.1	4.5	3.8	6.1
		1999	Graduated	238	263	90.5	87.0	84.1	92.9	82.8
Received GED	3		263	1.1	0.0	0.0	1.8	1.6		
Continued HS	9		263	3.4	4.3	6.8	2.4	6.3		
Dropped Out	13		263	4.9	8.7	9.1	2.9	9.4		
080901	MOUNT VERNON ISD	2000	Graduated	97	103	94.2	100.0	-	95.7	88.9
			Received GED	2	103	1.9	0.0	-	2.2	0.0
			Continued HS	0	103	0.0	0.0	-	0.0	0.0
			Dropped Out	4	103	3.9	0.0	-	2.2	11.1
		1999	Graduated	106	115	92.2	91.7	100.0	91.6	83.3
Received GED	3		115	2.6	0.0	0.0	3.2	0.0		
Continued HS	1		115	0.9	0.0	0.0	1.1	0.0		
Dropped Out	5		115	4.3	8.3	0.0	4.2	16.7		
049902	MUENSTER ISD	2000	Graduated	32	32	100.0	-	-	100.0	-
			Received GED	0	32	0.0	-	-	0.0	-
			Continued HS	0	32	0.0	-	-	0.0	-
			Dropped Out	0	32	0.0	-	-	0.0	-
		1999	Graduated	21	22	95.5	-	-	95.2	-
Received GED	0		22	0.0	-	-	0.0	-		
Continued HS	1		22	4.5	-	-	4.8	-		

Note: A dash (-) indicates data are not reported to protect student anonymity.

Table 4. Longitudinal Dropout and Completion Rates, Grades 9-12, by Student Group, Classes of 1999 and 2000:  
District Listing

District Number	District	Class	Final Status	Number	Number in Cohort	Rate %				
						All Students	Afr. Am.	Hispanic	White	Econ. Dis.
009901	MUNSTER ISD	1999	Dropped Out	0	22	0.0	-	-	0.0	-
		2000	Graduated	95	104	91.3	-	81.6	98.3	80.0
	Received GED		1	104	1.0	-	0.0	1.7	0.0	
	MULESHOE ISD	Continued HS	3	104	2.9	-	7.9	0.0	8.6	
Dropped Out		5	104	4.8	-	10.5	0.0	11.4		
167902	MULLIN ISD	1999	Graduated	71	79	89.9	-	80.6	97.6	83.9
		Received GED	2	79	2.5	-	2.8	2.4	3.2	
	Continued HS	3	79	3.8	-	8.3	0.0	9.7		
	Dropped Out	3	79	3.8	-	8.3	0.0	3.2		
138903	MUNDAY ISD	2000	Graduated	8	9	88.9	-	-	87.5	80.0
		Received GED	1	9	11.1	-	-	12.5	20.0	
	Continued HS	0	9	0.0	-	-	0.0	0.0		
	Dropped Out	0	9	0.0	-	-	0.0	0.0		
174904	NACOGDOCHES ISD	1999	Graduated	13	16	81.3	-	-	84.6	76.9
		Received GED	0	16	0.0	-	-	0.0	0.0	
	Continued HS	2	16	12.5	-	-	7.7	15.4		
	Dropped Out	1	16	6.3	-	-	7.7	7.7		
046801	NANCY NEY CHARTER	2000	Graduated	36	39	92.3	-	92.9	90.9	100.0
		Received GED	0	39	0.0	-	0.0	0.0	0.0	
	Continued HS	0	39	0.0	-	0.0	0.0	0.0		
	Dropped Out	3	39	7.7	-	7.1	9.1	0.0		
163903	NATALIA ISD	1999	Graduated	30	35	85.7	71.4	92.3	86.7	86.4
		Received GED	0	35	0.0	0.0	0.0	0.0	0.0	
	Continued HS	0	35	0.0	0.0	0.0	0.0	0.0		
	Dropped Out	5	35	14.3	28.6	7.7	13.3	13.6		
094903	NAVARRO ISD	2000	Graduated	377	448	84.2	85.2	67.8	87.7	78.7
		Received GED	22	448	4.9	1.6	5.1	6.3	2.9	
	Continued HS	29	448	6.5	5.5	22.0	3.2	10.3		
	Dropped Out	20	448	4.5	7.8	5.1	2.8	8.1		
093904	NAVASOTA ISD	1999	Graduated	293	351	83.5	81.5	64.4	88.1	76.3
		Received GED	15	351	4.3	4.3	4.4	4.3	4.1	
	Continued HS	13	351	3.7	2.2	8.9	3.3	5.2		
	Dropped Out	30	351	8.5	12.0	22.2	4.3	14.4		
094903	NAVARRO ISD	2000	Graduated	-	-	-	-	-	-	-
		Received GED	-	-	-	-	-	-	-	
	Continued HS	-	-	-	-	-	-	-		
	Dropped Out	-	-	-	-	-	-	-		
163903	NATALIA ISD	1999	Graduated	-	-	-	-	-	-	-
		Received GED	-	-	-	-	-	-	-	
	Continued HS	-	-	-	-	-	-	-		
	Dropped Out	-	-	-	-	-	-	-		
094903	NAVARRO ISD	2000	Graduated	46	55	83.6	-	84.6	86.7	77.8
		Received GED	2	55	3.6	-	2.6	0.0	3.7	
	Continued HS	1	55	1.8	-	0.0	6.7	0.0		
	Dropped Out	6	55	10.9	-	12.8	6.7	18.5		
094903	NAVARRO ISD	1999	Graduated	48	54	88.9	-	86.5	93.3	88.5
		Received GED	0	54	0.0	-	0.0	0.0	0.0	
	Continued HS	3	54	5.6	-	5.4	6.7	3.8		
	Dropped Out	3	54	5.6	-	8.1	0.0	7.7		
094903	NAVARRO ISD	2000	Graduated	49	55	89.1	-	82.4	91.9	100.0
		Received GED	5	55	9.1	-	11.8	8.1	0.0	
	Continued HS	0	55	0.0	-	0.0	0.0	0.0		
	Dropped Out	1	55	1.8	-	5.9	0.0	0.0		
093904	NAVASOTA ISD	1999	Graduated	55	57	96.5	-	91.7	97.7	-
		Received GED	2	57	3.5	-	8.3	2.3	-	
	Continued HS	0	57	0.0	-	0.0	0.0	-		
	Dropped Out	0	57	0.0	-	0.0	0.0	-		
093904	NAVASOTA ISD	2000	Graduated	153	210	72.9	67.3	74.1	75.3	63.0
		Received GED	19	210	9.0	3.6	15.5	8.2	5.5	
	Continued HS	11	210	5.2	7.3	0.0	7.2	6.8		
	Dropped Out	27	210	12.9	21.8	10.3	9.3	24.7		

Note: A dash (-) indicates data are not reported to protect student anonymity.

Table 4. Longitudinal Dropout and Completion Rates, Grades 9-12, by Student Group, Classes of 1999 and 2000:  
District Listing

District Number	District	Class	Final Status	Number	Number in Cohort	Rate %					
						All Students	Afr. Am.	Hispanic	White	Econ. Dis.	
	NAVASOTA ISD	1999	Graduated	150	206	72.8	66.1	54.9	86.8	69.7	
			Received GED	13	206	6.3	4.8	7.8	6.6	3.9	
			Continued HS	18	206	8.7	12.9	17.6	1.1	9.2	
			Dropped Out	25	206	12.1	16.1	19.6	5.5	17.1	
035903	NAZARETH ISD	2000	Graduated	20	20	100.0	-	-	100.0	-	
			Received GED	0	20	0.0	-	-	0.0	-	
			Continued HS	0	20	0.0	-	-	0.0	-	
			Dropped Out	0	20	0.0	-	-	0.0	-	
			1999	Graduated	23	24	95.8	-	-	95.5	-
				Received GED	0	24	0.0	-	-	0.0	-
				Continued HS	0	24	0.0	-	-	0.0	-
				Dropped Out	1	24	4.2	-	-	4.5	-
001906	NECHES ISD	2000	Graduated	20	20	100.0	-	-	100.0	-	
			Received GED	0	20	0.0	-	-	0.0	-	
			Continued HS	0	20	0.0	-	-	0.0	-	
			Dropped Out	0	20	0.0	-	-	0.0	-	
			1999	Graduated	20	20	100.0	-	-	100.0	100.0
				Received GED	0	20	0.0	-	-	0.0	0.0
				Continued HS	0	20	0.0	-	-	0.0	0.0
				Dropped Out	0	20	0.0	-	-	0.0	0.0
123905	NEDERLAND ISD	2000	Graduated	338	401	84.3	-	66.7	84.9	66.7	
			Received GED	12	401	3.0	-	6.7	2.7	9.5	
			Continued HS	20	401	5.0	-	13.3	4.8	0.0	
			Dropped Out	31	401	7.7	-	13.3	7.5	23.8	
			1999	Graduated	339	392	86.5	100.0	95.5	85.8	90.3
				Received GED	21	392	5.4	0.0	4.5	5.7	0.0
				Continued HS	11	392	2.8	0.0	0.0	3.1	6.5
				Dropped Out	21	392	5.4	0.0	0.0	5.4	3.2
079906	NEEDVILLE ISD	2000	Graduated	133	146	91.1	100.0	88.9	91.7	61.5	
			Received GED	11	146	7.5	0.0	5.6	7.4	30.8	
			Continued HS	2	146	1.4	0.0	5.6	0.8	7.7	
			Dropped Out	0	146	0.0	0.0	0.0	0.0	0.0	
			1999	Graduated	167	185	90.3	86.7	79.2	92.3	63.6
				Received GED	11	185	5.9	0.0	8.3	6.3	18.2
				Continued HS	4	185	2.2	6.7	12.5	0.0	18.2
				Dropped Out	3	185	1.6	6.7	0.0	1.4	0.0
019905	NEW BOSTON ISD	2000	Graduated	103	108	95.4	93.8	-	95.9	92.9	
			Received GED	2	108	1.9	0.0	-	2.7	0.0	
			Continued HS	1	108	0.9	3.1	-	0.0	0.0	
			Dropped Out	2	108	1.9	3.1	-	1.4	7.1	
			1999	Graduated	93	100	93.0	95.7	-	92.1	84.2
				Received GED	0	100	0.0	0.0	-	0.0	0.0
				Continued HS	2	100	2.0	0.0	-	2.6	5.3
				Dropped Out	5	100	5.0	4.3	-	5.3	10.5
046901	NEW BRAUNFELS ISD	2000	Graduated	334	381	87.7	100.0	80.5	91.1	83.7	
			Received GED	8	381	2.1	0.0	1.6	2.4	0.0	
			Continued HS	27	381	7.1	0.0	14.1	3.7	10.2	
			Dropped Out	12	381	3.1	0.0	3.9	2.8	6.1	
			1999	Graduated	339	387	87.6	83.3	78.0	92.2	81.6
				Received GED	12	387	3.1	16.7	2.4	3.1	7.9
				Continued HS	27	387	7.0	0.0	15.4	3.1	7.9
				Dropped Out	9	387	2.3	0.0	4.1	1.6	2.6
170908	NEW CANEY ISD	2000	Graduated	237	299	79.3	-	75.6	79.2	64.3	
			Received GED	22	299	7.4	-	2.4	8.4	7.1	
			Continued HS	29	299	9.7	-	17.1	8.8	23.8	
			Dropped Out	11	299	3.7	-	4.9	3.6	4.8	
			1999	Graduated	216	284	76.1	-	78.6	75.5	65.6
				Received GED	27	284	9.5	-	3.6	10.3	12.5
				Continued HS	33	284	11.6	-	10.7	11.9	15.6
				Dropped Out	8	284	2.8	-	7.1	2.4	6.3
152902	NEW DEAL ISD	2000	Graduated	57	60	95.0	-	83.3	100.0	94.4	

Note: A dash (-) indicates data are not reported to protect student anonymity.

Table 4. Longitudinal Dropout and Completion Rates, Grades 9-12, by Student Group, Classes of 1999 and 2000:  
District Listing

District Number	District	Class	Final Status	Number	Number in Cohort	Rate %				
						All Students	Afr. Am.	Hispanic	White	Econ. Dis.
230906	NEW DEAL ISD	2000	Received GED	0	60	0.0	-	0.0	0.0	0.0
			Continued HS	2	60	3.3	-	11.1	0.0	5.6
			Dropped Out	1	60	1.7	-	5.6	0.0	0.0
		1999	Graduated	44	49	89.8	-	75.0	97.0	77.8
			Received GED	1	49	2.0	-	0.0	3.0	11.1
			Dropped Out	4	49	8.2	-	25.0	0.0	11.1
	NEW DIANA ISD	2000	Graduated	76	81	93.8	88.9	-	94.2	87.5
			Received GED	1	81	1.2	0.0	-	1.4	0.0
			Dropped Out	2	81	2.5	11.1	-	1.4	12.5
		1999	Graduated	45	54	83.3	80.0	-	83.7	62.5
			Received GED	2	54	3.7	20.0	-	2.0	25.0
			Dropped Out	7	54	13.0	0.0	-	14.3	12.5
153905	NEW HOME ISD	2000	Graduated	9	9	100.0	-	100.0	-	100.0
			Received GED	0	9	0.0	-	0.0	-	0.0
			Dropped Out	0	9	0.0	-	0.0	-	0.0
	1999	Graduated	14	14	100.0	-	-	100.0	100.0	
		Received GED	0	14	0.0	-	-	0.0	0.0	
		Dropped Out	0	14	0.0	-	-	0.0	0.0	
037908	NEW SUMMERFIELD ISD	2000	Graduated	23	24	95.8	-	85.7	100.0	90.9
			Received GED	0	24	0.0	-	0.0	0.0	0.0
			Dropped Out	1	24	4.2	-	14.3	0.0	9.1
	1999	Graduated	14	16	87.5	-	75.0	100.0	90.0	
		Received GED	0	16	0.0	-	0.0	0.0	0.0	
		Dropped Out	1	16	6.3	-	12.5	0.0	10.0	
236901	NEW WAVERLY ISD	2000	Graduated	51	93	54.8	51.9	22.2	68.8	29.4
			Received GED	36	93	38.7	44.4	72.2	22.9	67.6
			Dropped Out	4	93	4.3	3.7	5.6	4.2	2.9
	1999	Graduated	39	88	44.3	55.0	12.5	56.8	30.3	
		Received GED	47	88	53.4	45.0	87.5	38.6	69.7	
		Dropped Out	0	88	0.0	0.0	0.0	0.0	0.0	
252902	NEWCASTLE ISD	2000	Graduated	23	25	92.0	-	-	91.3	71.4
			Received GED	0	25	0.0	-	-	0.0	0.0
			Dropped Out	2	25	8.0	-	-	8.7	28.6
	1999	Graduated	18	20	90.0	-	-	89.5	100.0	
		Received GED	0	20	0.0	-	-	0.0	0.0	
		Dropped Out	2	20	10.0	-	-	10.5	0.0	
176902	NEWTON ISD	2000	Graduated	97	102	95.1	95.8	-	94.3	100.0
			Received GED	0	102	0.0	0.0	-	0.0	0.0
			Dropped Out	3	102	2.9	2.1	-	3.8	0.0
	1999	Graduated	90	96	93.8	97.2	-	91.5	92.3	
		Received GED	0	96	0.0	0.0	-	0.0	0.0	
		Dropped Out	2	96	2.1	0.0	-	3.4	2.6	
089903	NIXON-SMILEY CONS ISD	2000	Graduated	46	61	75.4	-	75.0	76.0	68.8
			Received GED	7	61	11.5	-	8.3	16.0	15.6
			Dropped Out	7	61	11.5	-	13.9	8.0	15.6
	1999	Graduated	49	58	84.5	-	82.8	92.6	77.8	
		Received GED	5	58	8.6	-	10.3	3.7	11.1	

Note: A dash (-) indicates data are not reported to protect student anonymity.

Table 4. Longitudinal Dropout and Completion Rates, Grades 9-12, by Student Group, Classes of 1999 and 2000:  
District Listing

District Number	District	Class	Final Status	Number	Number in Cohort	Rate %				
						All Students	Afr. Am.	Hispanic	White	Econ. Dis.
169902	NIXON-SMILEY CONS ISD	1999	Continued HS	0	58	0.0	-	0.0	0.0	0.0
			Dropped Out	4	58	6.9	-	6.9	3.7	11.1
	NOCONA ISD	2000	Graduated	55	63	87.3	-	88.9	87.0	90.9
			Received GED	2	63	3.2	-	0.0	3.7	0.0
062902	NOCONA ISD	1999	Continued HS	1	63	1.6	-	11.1	0.0	0.0
			Dropped Out	5	63	7.9	-	0.0	9.3	9.1
			Graduated	55	61	90.2	-	100.0	89.1	84.6
			Received GED	0	61	0.0	-	0.0	0.0	0.0
	NORDHEIM ISD	2000	Continued HS	1	61	1.6	-	0.0	1.8	7.7
			Dropped Out	5	61	8.2	-	0.0	9.1	7.7
			Graduated	-	-	-	-	-	-	-
			Received GED	-	-	-	-	-	-	-
145906	NORMANGEE ISD	1999	Continued HS	-	-	-	-	-	-	-
			Dropped Out	-	-	-	-	-	-	-
			Graduated	10	15	66.7	-	66.7	66.7	66.7
			Received GED	0	15	0.0	-	0.0	0.0	0.0
	NORTH EAST ISD	2000	Continued HS	1	15	6.7	-	11.1	0.0	16.7
			Dropped Out	4	15	26.7	-	22.2	33.3	16.7
			Graduated	35	39	89.7	100.0	-	87.9	100.0
			Received GED	3	39	7.7	0.0	-	9.1	0.0
015910	NORTH EAST ISD	1999	Continued HS	0	39	0.0	0.0	-	0.0	0.0
			Dropped Out	1	39	2.6	0.0	-	3.0	0.0
			Graduated	29	40	72.5	-	-	70.6	37.5
			Received GED	4	40	10.0	-	-	11.8	12.5
	NORTH FOREST ISD	2000	Continued HS	1	40	2.5	-	-	2.9	0.0
			Dropped Out	6	40	15.0	-	-	14.7	50.0
			Graduated	2,674	3,198	83.6	82.6	76.3	87.8	72.8
			Received GED	169	3,198	5.3	2.8	6.0	5.3	6.0
101909	NORTH FOREST ISD	1999	Continued HS	186	3,198	5.8	6.8	9.6	3.5	11.7
			Dropped Out	169	3,198	5.3	7.8	8.1	3.4	9.6
			Graduated	2,584	3,162	81.7	78.5	72.4	87.4	67.4
			Received GED	119	3,162	3.8	2.8	4.9	3.3	4.3
	NORTH HOPKINS ISD	2000	Continued HS	259	3,162	8.2	13.0	12.2	5.3	13.9
			Dropped Out	200	3,162	6.3	5.7	10.5	4.0	14.4
			Graduated	434	555	78.2	79.5	65.4	75.0	80.8
			Received GED	18	555	3.2	3.0	5.8	0.0	0.5
112906	NORTH HOPKINS ISD	1999	Continued HS	61	555	11.0	9.9	21.2	12.5	15.2
			Dropped Out	42	555	7.6	7.5	7.7	12.5	3.5
			Graduated	420	592	70.9	71.6	73.3	0.0	78.8
			Received GED	18	592	3.0	2.7	1.7	42.9	0.6
	NORTH LAMAR ISD	2000	Continued HS	120	592	20.3	20.8	16.7	14.3	18.6
			Dropped Out	34	592	5.7	5.0	8.3	42.9	1.9
			Graduated	21	23	91.3	-	-	91.3	-
			Received GED	1	23	4.3	-	-	4.3	-
139911	NORTH LAMAR ISD	1999	Continued HS	0	23	0.0	-	-	0.0	-
			Dropped Out	1	23	4.3	-	-	4.3	-
			Graduated	32	34	94.1	-	-	96.8	88.9
			Received GED	0	34	0.0	-	-	0.0	0.0
	NORTH ZULCH ISD	2000	Continued HS	1	34	2.9	-	-	0.0	0.0
			Dropped Out	1	34	2.9	-	-	3.2	11.1
			Graduated	186	209	89.0	82.4	-	89.9	66.7
			Received GED	3	209	1.4	5.9	-	1.1	3.3
154903	NORTH ZULCH ISD	1999	Continued HS	6	209	2.9	11.8	-	1.6	13.3
			Dropped Out	14	209	6.7	0.0	-	7.4	16.7
			Graduated	169	187	90.4	100.0	-	90.2	70.0
			Received GED	6	187	3.2	0.0	-	2.9	0.0
	NORTH ZULCH ISD	2000	Continued HS	4	187	2.1	0.0	-	2.3	0.0
			Dropped Out	8	187	4.3	0.0	-	4.6	30.0
			Graduated	25	30	83.3	-	-	85.7	57.1
			Received GED	2	30	6.7	-	-	7.1	14.3
154903	NORTH ZULCH ISD	2000	Continued HS	1	30	3.3	-	-	0.0	0.0

Note: A dash (-) indicates data are not reported to protect student anonymity.

Table 4. Longitudinal Dropout and Completion Rates, Grades 9-12, by Student Group, Classes of 1999 and 2000:  
District Listing

District Number	District	Class	Final Status	Number	Number in Cohort	Rate %				
						All Students	Afr. Am.	Hispanic	White	Econ. Dis.
	NORTH ZULCH ISD	2000	Dropped Out	2	30	6.7	-	-	7.1	28.6
		1999	Graduated	18	19	94.7	-	-	94.7	100.0
			Received GED	1	19	5.3	-	-	5.3	0.0
			Continued HS	0	19	0.0	-	-	0.0	0.0
			Dropped Out	0	19	0.0	-	-	0.0	0.0
015915	NORTHSIDE ISD (Bexar Co.)	2000	Graduated	3,402	4,323	78.7	83.8	72.9	84.7	63.3
			Received GED	256	4,323	5.9	5.2	5.9	6.2	8.2
			Continued HS	274	4,323	6.3	5.8	8.4	3.9	11.3
			Dropped Out	391	4,323	9.0	5.2	12.9	5.1	17.2
		1999	Graduated	3,182	4,087	77.9	77.7	72.8	83.7	69.6
			Received GED	191	4,087	4.7	3.4	4.4	5.4	4.7
			Continued HS	346	4,087	8.5	8.7	11.0	5.4	10.6
			Dropped Out	368	4,087	9.0	10.2	11.8	5.5	15.1
244905	NORTHSIDE ISD (Wilbarger Co.)	2000	Graduated	12	12	100.0	-	-	100.0	-
			Received GED	0	12	0.0	-	-	0.0	-
			Continued HS	0	12	0.0	-	-	0.0	-
			Dropped Out	0	12	0.0	-	-	0.0	-
		1999	Graduated	10	10	100.0	-	-	100.0	100.0
			Received GED	0	10	0.0	-	-	0.0	0.0
			Continued HS	0	10	0.0	-	-	0.0	0.0
			Dropped Out	0	10	0.0	-	-	0.0	0.0
061911	NORTHWEST ISD	2000	Graduated	241	314	76.8	-	56.0	78.7	42.9
			Received GED	31	314	9.9	-	28.0	7.9	28.6
			Continued HS	19	314	6.1	-	8.0	6.1	10.7
			Dropped Out	23	314	7.3	-	8.0	7.2	17.9
		1999	Graduated	251	318	78.9	0.0	69.2	81.7	59.1
			Received GED	26	318	8.2	83.3	15.4	5.7	27.3
			Continued HS	17	318	5.3	16.7	3.8	5.0	13.6
			Dropped Out	24	318	7.5	0.0	11.5	7.5	0.0
042906	NOVICE ISD	2000	Graduated	-	-	-	-	-	-	-
			Received GED	-	-	-	-	-	-	-
			Continued HS	-	-	-	-	-	-	-
			Dropped Out	-	-	-	-	-	-	-
		1999	Graduated	8	8	100.0	-	-	100.0	-
			Received GED	0	8	0.0	-	-	0.0	-
			Continued HS	0	8	0.0	-	-	0.0	-
			Dropped Out	0	8	0.0	-	-	0.0	-
069902	NUECES CANYON CONS ISD	2000	Graduated	22	26	84.6	-	100.0	78.9	71.4
			Received GED	3	26	11.5	-	0.0	15.8	21.4
			Continued HS	0	26	0.0	-	0.0	0.0	0.0
			Dropped Out	1	26	3.8	-	0.0	5.3	7.1
		1999	Graduated	23	25	92.0	-	-	90.5	93.3
			Received GED	2	25	8.0	-	-	9.5	6.7
			Continued HS	0	25	0.0	-	-	0.0	0.0
			Dropped Out	0	25	0.0	-	-	0.0	0.0
153903	O'DONNELL ISD	2000	Graduated	33	33	100.0	-	100.0	100.0	100.0
			Received GED	0	33	0.0	-	0.0	0.0	0.0
			Continued HS	0	33	0.0	-	0.0	0.0	0.0
			Dropped Out	0	33	0.0	-	0.0	0.0	0.0
		1999	Graduated	33	35	94.3	-	90.9	100.0	94.7
			Received GED	0	35	0.0	-	0.0	0.0	0.0
			Continued HS	2	35	5.7	-	9.1	0.0	5.3
			Dropped Out	0	35	0.0	-	0.0	0.0	0.0
145907	OAKWOOD ISD	2000	Graduated	16	17	94.1	-	-	88.9	100.0
			Received GED	0	17	0.0	-	-	0.0	0.0
			Continued HS	0	17	0.0	-	-	0.0	0.0
			Dropped Out	1	17	5.9	-	-	11.1	0.0
		1999	Graduated	22	23	95.7	100.0	-	91.7	92.3
			Received GED	1	23	4.3	0.0	-	8.3	7.7
			Continued HS	0	23	0.0	0.0	-	0.0	0.0
			Dropped Out	0	23	0.0	0.0	-	0.0	0.0

Note: A dash (-) indicates data are not reported to protect student anonymity.

Table 4. Longitudinal Dropout and Completion Rates, Grades 9-12, by Student Group, Classes of 1999 and 2000:  
District Listing

District Number	District	Class	Final Status	Number	Number in Cohort	Rate %				
						All Students	Afr. Am.	Hispanic	White	Econ. Dis.
205905	ODEM-EDROY ISD	2000	Graduated	76	94	80.9	-	75.4	93.1	70.2
			Received GED	0	94	0.0	-	0.0	0.0	0.0
			Continued HS	9	94	9.6	-	12.3	3.4	14.9
			Dropped Out	9	94	9.6	-	12.3	3.4	14.9
		1999	Graduated	68	77	88.3	-	86.0	95.0	84.2
			Received GED	1	77	1.3	-	1.8	0.0	2.6
			Continued HS	3	77	3.9	-	5.3	0.0	7.9
			Dropped Out	5	77	6.5	-	7.0	5.0	5.3
050904	OGLESBY ISD	2000	Graduated	10	13	76.9	-	-	72.7	-
			Received GED	1	13	7.7	-	-	9.1	-
			Continued HS	1	13	7.7	-	-	9.1	-
			Dropped Out	1	13	7.7	-	-	9.1	-
		1999	Graduated	9	10	90.0	-	-	100.0	-
			Received GED	0	10	0.0	-	-	0.0	-
			Continued HS	1	10	10.0	-	-	0.0	-
			Dropped Out	0	10	0.0	-	-	0.0	-
252903	OLNEY ISD	2000	Graduated	50	52	96.2	-	100.0	95.5	88.9
			Received GED	1	52	1.9	-	0.0	2.3	11.1
			Continued HS	1	52	1.9	-	0.0	2.3	0.0
			Dropped Out	0	52	0.0	-	0.0	0.0	0.0
		1999	Graduated	36	42	85.7	-	63.6	93.3	72.7
			Received GED	0	42	0.0	-	0.0	0.0	0.0
			Continued HS	2	42	4.8	-	9.1	3.3	9.1
			Dropped Out	4	42	9.5	-	27.3	3.3	18.2
140905	OLTON ISD	2000	Graduated	37	43	86.0	-	79.2	94.4	79.2
			Received GED	2	43	4.7	-	8.3	0.0	8.3
			Continued HS	1	43	2.3	-	4.2	0.0	4.2
			Dropped Out	3	43	7.0	-	8.3	5.6	8.3
		1999	Graduated	48	54	88.9	-	89.5	86.7	88.2
			Received GED	0	54	0.0	-	0.0	0.0	0.0
			Continued HS	6	54	11.1	-	10.5	13.3	11.8
			Dropped Out	0	54	0.0	-	0.0	0.0	0.0
108801	ONE STOP MULTISERVICE CHARTER	2000	Graduated	26	83	31.3	-	31.6	28.6	20.0
			Received GED	4	83	4.8	-	5.3	0.0	4.4
			Continued HS	19	83	22.9	-	22.4	28.6	40.0
			Dropped Out	34	83	41.0	-	40.8	42.9	35.6
		1999	Graduated	19	77	24.7	-	20.9	50.0	25.9
			Received GED	4	77	5.2	-	3.0	20.0	3.7
			Continued HS	17	77	22.1	-	22.4	20.0	29.6
			Dropped Out	37	77	48.1	-	53.7	10.0	40.7
125903	ORANGE GROVE ISD	2000	Graduated	76	84	90.5	-	84.6	95.5	85.7
			Received GED	1	84	1.2	-	2.6	0.0	2.9
			Continued HS	3	84	3.6	-	7.7	0.0	8.6
			Dropped Out	4	84	4.8	-	5.1	4.5	2.9
		1999	Graduated	94	105	89.5	-	91.8	87.3	87.5
			Received GED	3	105	2.9	-	2.0	3.6	0.0
			Continued HS	6	105	5.7	-	4.1	7.3	10.0
			Dropped Out	2	105	1.9	-	2.0	1.8	2.5
181905	ORANGFIELD ISD	2000	Graduated	111	125	88.8	-	-	89.7	76.2
			Received GED	3	125	2.4	-	-	1.7	4.8
			Continued HS	2	125	1.6	-	-	1.7	0.0
			Dropped Out	9	125	7.2	-	-	6.8	19.0
		1999	Graduated	98	107	91.6	-	-	91.3	70.0
			Received GED	3	107	2.8	-	-	2.9	10.0
			Continued HS	2	107	1.9	-	-	1.9	0.0
			Dropped Out	4	107	3.7	-	-	3.9	20.0
230903	ORE CITY ISD	2000	Graduated	47	54	87.0	-	-	85.4	81.8
			Received GED	1	54	1.9	-	-	2.1	0.0
			Continued HS	1	54	1.9	-	-	2.1	0.0
			Dropped Out	5	54	9.3	-	-	10.4	18.2
		1999	Graduated	47	53	88.7	-	-	87.0	83.3

Note: A dash (-) indicates data are not reported to protect student anonymity.

Table 4. Longitudinal Dropout and Completion Rates, Grades 9-12, by Student Group, Classes of 1999 and 2000:  
District Listing

District Number	District	Class	Final Status	Number	Number in Cohort	Rate %						
						All Students	Afr. Am.	Hispanic	White	Econ. Dis.		
201908	ORE CITY ISD	1999	Received GED	1	53	1.9	-	-	2.2	0.0		
			Continued HS	2	53	3.8	-	-	4.3	8.3		
			Dropped Out	3	53	5.7	-	-	6.5	8.3		
	OVERTON ISD	2000	Graduated	25	30	83.3	100.0	-	81.8	80.0		
			Received GED	3	30	10.0	0.0	-	9.1	0.0		
			Continued HS	1	30	3.3	0.0	-	4.5	0.0		
			Dropped Out	1	30	3.3	0.0	-	4.5	20.0		
		1999	Graduated	19	26	73.1	-	-	72.7	-		
			Received GED	2	26	7.7	-	-	9.1	-		
051901	PADUCAH ISD	2000	Graduated	19	25	76.0	-	40.0	94.4	58.3		
			Received GED	0	25	0.0	-	0.0	0.0	0.0		
			Continued HS	2	25	8.0	-	20.0	0.0	16.7		
			Dropped Out	4	25	16.0	-	40.0	5.6	25.0		
		1999	Graduated	25	29	86.2	-	87.5	82.4	81.3		
			Received GED	1	29	3.4	-	0.0	5.9	0.0		
	104907	PAINT CREEK ISD	2000	Continued HS	0	20	0.0	-	-	0.0	0.0	
				Dropped Out	0	20	0.0	-	-	0.0	0.0	
				1999	Graduated	8	8	100.0	-	-	100.0	-
048903	PAINT ROCK ISD		2000	Received GED	0	8	0.0	-	-	0.0	-	
				Continued HS	0	8	0.0	-	-	0.0	-	
				Dropped Out	0	8	0.0	-	-	0.0	-	
158905		PALACIOS ISD	2000	Graduated	15	17	88.2	-	100.0	81.8	100.0	
				Received GED	0	17	0.0	-	0.0	0.0	0.0	
				Continued HS	2	17	11.8	-	0.0	18.2	0.0	
	Dropped Out			0	17	0.0	-	0.0	0.0	0.0		
	1999		Graduated	15	17	88.2	-	100.0	81.8	100.0		
			Received GED	2	17	11.8	-	0.0	18.2	0.0		
001907	PALESTINE ISD	2000	Continued HS	0	17	0.0	-	0.0	0.0	0.0		
			Dropped Out	0	17	0.0	-	0.0	0.0	0.0		
			1999	Graduated	110	123	89.4	-	87.0	93.6	89.1	
				Received GED	6	123	4.9	-	5.6	4.3	3.6	
		070910	PALMER ISD	2000	Continued HS	2	123	1.6	-	1.9	0.0	3.6
					Dropped Out	5	123	4.1	-	5.6	2.1	3.6
	1999				Graduated	237	270	87.8	80.3	85.2	91.2	75.8
		Received GED		15	270	5.6	2.8	3.7	7.1	4.8		
		Continued HS		11	270	4.1	11.3	7.4	0.6	11.3		
090904	PAMPA ISD	2000		Dropped Out	7	270	2.6	5.6	3.7	1.2	8.1	
			Graduated	46	57	80.7	-	90.0	77.8	81.8		
			Received GED	6	57	10.5	-	10.0	11.1	9.1		
070910		1999	Continued HS	3	57	5.3	-	0.0	6.7	0.0		
			Dropped Out	2	57	3.5	-	0.0	4.4	9.1		
			Continued HS	4	58	6.9	-	16.7	4.7	0.0		
090904	2000	Dropped Out	9	58	15.5	-	25.0	14.0	11.1			
		Continued HS	4	58	6.9	-	16.7	4.7	0.0			
090904	2000	Graduated	231	260	88.8	92.3	85.7	89.5	71.4			
		Received GED	11	260	4.2	0.0	2.4	4.5	11.1			

Note: A dash (-) indicates data are not reported to protect student anonymity.



Table 4. Longitudinal Dropout and Completion Rates, Grades 9-12, by Student Group, Classes of 1999 and 2000:  
District Listing

District Number	District	Class	Final Status	Number	Number in Cohort	Rate %				
						All Students	Afr. Am.	Hispanic	White	Econ. Dis.
	PAMPA ISD	2000	Continued HS	13	260	5.0	7.7	9.5	4.0	11.1
			Dropped Out	5	260	1.9	0.0	2.4	2.0	6.3
		1999	Graduated	258	290	89.0	94.1	81.4	89.7	75.8
			Received GED	14	290	4.8	0.0	7.0	4.9	6.5
033902	PANHANDLE ISD	2000	Continued HS	14	290	4.8	5.9	7.0	4.5	14.5
			Dropped Out	4	290	1.4	0.0	4.7	0.9	3.2
		1999	Graduated	50	50	100.0	-	-	100.0	-
			Received GED	0	50	0.0	-	-	0.0	-
042905	PANTHER CREEK CONS ISD	2000	Continued HS	0	50	0.0	-	-	0.0	-
			Dropped Out	0	50	0.0	-	-	0.0	-
		1999	Graduated	51	53	96.2	-	83.3	97.9	-
			Received GED	1	53	1.9	-	16.7	0.0	-
249906	PARADISE ISD	2000	Continued HS	1	53	1.9	-	0.0	2.1	-
			Dropped Out	0	53	0.0	-	0.0	0.0	-
		1999	Graduated	13	13	100.0	-	-	100.0	100.0
			Received GED	0	13	0.0	-	-	0.0	0.0
139909	PARIS ISD	2000	Continued HS	0	13	0.0	-	-	0.0	0.0
			Dropped Out	0	13	0.0	-	-	0.0	0.0
		1999	Graduated	17	17	100.0	-	-	100.0	100.0
			Received GED	0	17	0.0	-	-	0.0	0.0
101917	PASADENA ISD	2000	Continued HS	0	17	0.0	-	-	0.0	0.0
			Dropped Out	0	17	0.0	-	-	0.0	0.0
		1999	Graduated	17	17	100.0	-	-	100.0	100.0
			Received GED	0	17	0.0	-	-	0.0	0.0
071803	PASO DEL NORTE	2000	Continued HS	0	17	0.0	-	-	0.0	0.0
			Dropped Out	0	17	0.0	-	-	0.0	0.0
		1999	Graduated	17	17	100.0	-	-	100.0	100.0
			Received GED	0	17	0.0	-	-	0.0	0.0
063906	PATTON SPRINGS ISD	2000	Continued HS	0	17	0.0	-	-	0.0	0.0
			Dropped Out	0	17	0.0	-	-	0.0	0.0
		1999	Graduated	17	17	100.0	-	-	100.0	100.0
			Received GED	0	17	0.0	-	-	0.0	0.0

Note: A dash (-) indicates data are not reported to protect student anonymity.

Table 4. Longitudinal Dropout and Completion Rates, Grades 9-12, by Student Group, Classes of 1999 and 2000:  
District Listing

District Number	District	Class	Final Status	Number	Number in Cohort	Rate %				
						All Students	Afr. Am.	Hispanic	White	Econ. Dis.
020908	PATTON SPRINGS ISD	1999	Dropped Out	0	11	0.0	-	-	0.0	0.0
		2000	Graduated	558	625	89.3	90.6	81.9	91.1	84.4
	Received GED		27	625	4.3	3.8	3.8	4.6	6.3	
	PEARLAND ISD	2000	Continued HS	24	625	3.8	5.7	8.6	2.5	6.3
Dropped Out			16	625	2.6	0.0	5.7	1.8	3.1	
082903	PEARLAND ISD	1999	Graduated	434	533	81.4	80.8	73.2	83.6	72.5
			Received GED	36	533	6.8	7.7	3.6	8.2	5.0
	2000	Continued HS	40	533	7.5	11.5	13.4	5.2	15.0	
		Dropped Out	23	533	4.3	0.0	9.8	3.0	7.5	
184908	PEARSALL ISD	2000	Graduated	130	145	89.7	-	87.9	100.0	91.0
			Received GED	6	145	4.1	-	4.8	0.0	4.0
	2000	Continued HS	4	145	2.8	-	3.2	0.0	2.0	
		Dropped Out	5	145	3.4	-	4.0	0.0	3.0	
184908	PEARSALL ISD	1999	Graduated	112	134	83.6	-	81.4	100.0	79.1
			Received GED	2	134	1.5	-	1.7	0.0	2.3
	2000	Continued HS	5	134	3.7	-	4.2	0.0	4.7	
		Dropped Out	15	134	11.2	-	12.7	0.0	14.0	
184908	PEASTER ISD	2000	Graduated	50	60	83.3	-	-	83.3	-
			Received GED	5	60	8.3	-	-	8.3	-
	2000	Continued HS	2	60	3.3	-	-	3.3	-	
		Dropped Out	3	60	5.0	-	-	5.0	-	
184908	PEASTER ISD	1999	Graduated	42	48	87.5	-	-	89.1	-
			Received GED	3	48	6.3	-	-	6.5	-
	2000	Continued HS	1	48	2.1	-	-	0.0	-	
		Dropped Out	2	48	4.2	-	-	4.3	-	
195901	PECOS-BARSTOW-TOYAH ISD	2000	Graduated	153	195	78.5	-	75.9	95.2	81.7
			Received GED	10	195	5.1	-	5.3	4.8	4.3
	2000	Continued HS	10	195	5.1	-	5.9	0.0	3.2	
		Dropped Out	22	195	11.3	-	12.9	0.0	10.8	
195901	PECOS-BARSTOW-TOYAH ISD	1999	Graduated	138	174	79.3	-	76.6	96.0	71.2
			Received GED	3	174	1.7	-	2.1	0.0	5.1
	2000	Continued HS	12	174	6.9	-	7.6	0.0	8.5	
		Dropped Out	21	174	12.1	-	13.8	4.0	15.3	
057802	PEGASUS CHARTER	2000	Graduated	-	-	-	-	-	-	-
			Received GED	-	-	-	-	-	-	-
	2000	Continued HS	-	-	-	-	-	-	-	
		Dropped Out	-	-	-	-	-	-	-	
057802	PEGASUS CHARTER	1999	Graduated	-	-	-	-	-	-	-
			Received GED	-	-	-	-	-	-	-
	2000	Continued HS	-	-	-	-	-	-	-	
		Dropped Out	-	-	-	-	-	-	-	
109914	PENELOPE ISD	2000	Graduated	12	15	80.0	-	-	75.0	100.0
			Received GED	2	15	13.3	-	-	16.7	0.0
	2000	Continued HS	1	15	6.7	-	-	8.3	0.0	
		Dropped Out	0	15	0.0	-	-	0.0	0.0	
109914	PENELOPE ISD	1999	Graduated	14	15	93.3	-	-	92.9	-
			Received GED	0	15	0.0	-	-	0.0	-
	2000	Continued HS	1	15	6.7	-	-	7.1	-	
		Dropped Out	0	15	0.0	-	-	0.0	-	
119903	PERRIN-WHITT CONS ISD	2000	Graduated	19	30	63.3	-	-	63.3	55.6
			Received GED	3	30	10.0	-	-	10.0	11.1
	2000	Continued HS	1	30	3.3	-	-	3.3	0.0	
		Dropped Out	7	30	23.3	-	-	23.3	33.3	
119903	PERRIN-WHITT CONS ISD	1999	Graduated	27	33	81.8	-	-	83.9	71.4
			Received GED	1	33	3.0	-	-	3.2	0.0
	2000	Continued HS	2	33	6.1	-	-	6.5	0.0	
		Dropped Out	3	33	9.1	-	-	6.5	28.6	
179901	PERRYTON ISD	2000	Graduated	107	128	83.6	-	78.0	86.2	83.8
			Received GED	8	128	6.3	-	7.3	5.7	8.1
	2000	Continued HS	5	128	3.9	-	7.3	2.3	5.4	
		Dropped Out	8	128	6.3	-	7.3	5.7	2.7	

Note: A dash (-) indicates data are not reported to protect student anonymity.

Table 4. Longitudinal Dropout and Completion Rates, Grades 9-12, by Student Group, Classes of 1999 and 2000:  
District Listing

District Number	District	Class	Final Status	Number	Number in Cohort	Rate %				
						All Students	Afr. Am.	Hispanic	White	Econ. Dis.
	PERRYTON ISD	1999	Graduated	108	127	85.0	-	80.8	86.0	70.6
			Received GED	4	127	3.1	-	0.0	4.0	0.0
			Continued HS	6	127	4.7	-	3.8	5.0	5.9
			Dropped Out	9	127	7.1	-	15.4	5.0	23.5
095904	PETERSBURG ISD	2000	Graduated	23	25	92.0	-	94.1	83.3	92.3
			Received GED	0	25	0.0	-	0.0	0.0	0.0
			Continued HS	2	25	8.0	-	5.9	16.7	7.7
			Dropped Out	0	25	0.0	-	0.0	0.0	0.0
		1999	Graduated	26	26	100.0	-	100.0	100.0	100.0
			Received GED	0	26	0.0	-	0.0	0.0	0.0
			Continued HS	0	26	0.0	-	0.0	0.0	0.0
			Dropped Out	0	26	0.0	-	0.0	0.0	0.0
039903	PETROLIA ISD	2000	Graduated	35	38	92.1	-	-	92.1	85.7
			Received GED	1	38	2.6	-	-	2.6	0.0
			Continued HS	0	38	0.0	-	-	0.0	0.0
			Dropped Out	2	38	5.3	-	-	5.3	14.3
		1999	Graduated	36	38	94.7	-	-	97.1	83.3
			Received GED	0	38	0.0	-	-	0.0	0.0
			Continued HS	1	38	2.6	-	-	2.9	16.7
			Dropped Out	1	38	2.6	-	-	0.0	0.0
013903	PETTUS ISD	2000	Graduated	40	43	93.0	-	90.0	95.7	95.2
			Received GED	0	43	0.0	-	0.0	0.0	0.0
			Continued HS	1	43	2.3	-	0.0	4.3	0.0
			Dropped Out	2	43	4.7	-	10.0	0.0	4.8
		1999	Graduated	26	29	89.7	-	100.0	81.3	90.9
			Received GED	2	29	6.9	-	0.0	12.5	0.0
			Continued HS	0	29	0.0	-	0.0	0.0	0.0
			Dropped Out	1	29	3.4	-	0.0	6.3	9.1
172905	PEWITT ISD	2000	Graduated	55	67	82.1	100.0	60.0	77.3	75.0
			Received GED	3	67	4.5	0.0	0.0	6.8	5.0
			Continued HS	9	67	13.4	0.0	40.0	15.9	20.0
			Dropped Out	0	67	0.0	0.0	0.0	0.0	0.0
		1999	Graduated	61	66	92.4	100.0	-	90.0	100.0
			Received GED	3	66	4.5	0.0	-	6.0	0.0
			Continued HS	0	66	0.0	0.0	-	0.0	0.0
			Dropped Out	2	66	3.0	0.0	-	4.0	0.0
227904	PFLUGERVILLE ISD	2000	Graduated	686	825	83.2	80.2	73.4	86.3	71.7
			Received GED	15	825	1.8	2.5	1.3	2.1	0.9
			Continued HS	62	825	7.5	7.4	13.3	6.1	11.3
			Dropped Out	62	825	7.5	9.9	12.0	5.5	16.0
		1999	Graduated	551	679	81.1	81.7	69.4	84.3	62.2
			Received GED	26	679	3.8	3.7	3.7	4.3	2.7
			Continued HS	47	679	6.9	6.1	9.7	6.3	16.2
			Dropped Out	55	679	8.1	8.5	17.2	5.1	18.9
108909	PHARR-SAN JUAN-ALAMO ISD	2000	Graduated	957	1,250	76.6	-	76.5	83.3	76.3
			Received GED	23	1,250	1.8	-	1.9	0.0	1.5
			Continued HS	157	1,250	12.6	-	12.8	0.0	13.9
			Dropped Out	113	1,250	9.0	-	8.9	16.7	8.3
		1999	Graduated	918	1,245	73.7	-	73.4	87.0	72.4
			Received GED	13	1,245	1.0	-	0.9	8.7	0.8
			Continued HS	171	1,245	13.7	-	14.0	0.0	15.3
			Dropped Out	143	1,245	11.5	-	11.6	4.3	11.5
061903	PILOT POINT ISD	2000	Graduated	62	67	92.5	-	-	92.3	-
			Received GED	2	67	3.0	-	-	3.1	-
			Continued HS	1	67	1.5	-	-	1.5	-
			Dropped Out	2	67	3.0	-	-	3.1	-
		1999	Graduated	62	69	89.9	100.0	-	89.8	75.0
			Received GED	1	69	1.4	0.0	-	1.7	0.0
			Continued HS	3	69	4.3	0.0	-	3.4	12.5
			Dropped Out	3	69	4.3	0.0	-	5.1	12.5
092904	PINE TREE ISD	2000	Graduated	254	305	83.3	66.7	65.5	86.7	57.9

Note: A dash (-) indicates data are not reported to protect student anonymity.

Table 4. Longitudinal Dropout and Completion Rates, Grades 9-12, by Student Group, Classes of 1999 and 2000:  
District Listing

District Number	District	Class	Final Status	Number	Number in Cohort	Rate %					
						All Students	Afr. Am.	Hispanic	White	Econ. Dis.	
032902	PINE TREE ISD	2000	Received GED	31	305	10.2	5.6	20.7	9.4	21.1	
			Continued HS	9	305	3.0	16.7	0.0	2.0	5.3	
			Dropped Out	11	305	3.6	11.1	13.8	2.0	15.8	
		1999	Graduated	252	317	79.5	65.2	72.0	80.9	66.7	
			Received GED	28	317	8.8	0.0	8.0	10.2	7.1	
			Continued HS	22	317	6.9	21.7	12.0	5.1	16.7	
	PITTSBURG ISD	2000	Graduated	109	126	86.5	80.6	69.2	91.5	77.5	
			Received GED	13	126	10.3	16.1	7.7	8.5	15.0	
			Continued HS	2	126	1.6	3.2	7.7	0.0	2.5	
		1999	Graduated	125	151	82.8	84.2	-	83.5	74.4	
			Received GED	7	151	4.6	2.6	-	4.6	5.1	
			Continued HS	10	151	6.6	10.5	-	5.5	15.4	
251902	PLAINS ISD	2000	Graduated	40	44	90.9	-	82.6	100.0	81.8	
			Received GED	0	44	0.0	-	0.0	0.0	0.0	
			Continued HS	1	44	2.3	-	4.3	0.0	4.5	
		1999	Graduated	35	38	92.1	-	89.5	94.7	81.3	
			Received GED	0	38	0.0	-	0.0	0.0	0.0	
			Continued HS	1	38	2.6	-	0.0	5.3	6.3	
	PLAINVIEW ISD	2000	Graduated	295	423	69.7	73.3	58.3	86.4	22.8	
			Received GED	20	423	4.7	0.0	5.1	5.2	15.8	
			Continued HS	49	423	11.6	6.7	15.7	5.8	19.3	
		1999	Graduated	295	405	72.8	76.2	63.2	87.2	63.8	
			Received GED	17	405	4.2	0.0	5.6	2.7	7.8	
			Continued HS	41	405	10.1	4.8	14.1	4.7	11.2	
043910	PLANO ISD	2000	Graduated	2,491	2,775	89.8	84.8	79.6	90.9	73.4	
			Received GED	157	2,775	5.7	6.2	7.1	5.8	10.1	
			Continued HS	84	2,775	3.0	5.6	8.2	2.3	8.6	
		1999	Graduated	2,375	2,704	87.8	82.2	67.3	89.7	65.3	
			Received GED	165	2,704	6.1	5.7	9.7	6.2	12.4	
			Continued HS	107	2,704	4.0	7.6	15.8	2.7	13.2	
	019912	PLEASANT GROVE ISD	2000	Graduated	144	149	96.6	100.0	66.7	97.7	66.7
				Received GED	2	149	1.3	0.0	16.7	0.8	16.7
				Continued HS	2	149	1.3	0.0	0.0	1.5	0.0
			1999	Graduated	124	132	93.9	100.0	-	93.5	75.0
				Received GED	3	132	2.3	0.0	-	2.4	0.0
				Continued HS	2	132	1.5	0.0	-	1.6	12.5
007905		PLEASANTON ISD	2000	Graduated	203	243	83.5	-	82.7	85.7	80.4
				Received GED	12	243	4.9	-	4.7	5.5	4.9
				Continued HS	12	243	4.9	-	6.7	2.2	5.9
			1999	Graduated	203	238	85.3	-	78.9	90.6	77.0
				Received GED	5	238	2.1	-	1.8	2.6	3.0
				Continued HS	15	238	6.3	-	7.0	6.0	7.0
	117904	PLEMONS-STINNETT-PHILLIPS CONS	2000	Graduated	61	68	89.7	-	75.0	91.5	86.4
				Received GED	2	68	2.9	-	0.0	3.4	4.5
				Continued HS	3	68	4.4	-	12.5	3.4	9.1
			1999	Graduated	61	64	95.3	-	100.0	94.4	94.4
				Received GED	1	64	1.6	-	0.0	1.9	0.0

Note: A dash (-) indicates data are not reported to protect student anonymity.

Table 4. Longitudinal Dropout and Completion Rates, Grades 9-12, by Student Group, Classes of 1999 and 2000:  
District Listing

District Number	District	Class	Final Status	Number	Number in Cohort	Rate %				
						All Students	Afr. Am.	Hispanic	White	Econ. Dis.
031909	PLEMONS-STINNETT-PHILLIPS CONS	1999	Continued HS	0	64	0.0	-	0.0	0.0	0.0
			Dropped Out	2	64	3.1	-	0.0	3.7	5.6
	POINT ISABEL ISD	2000	Graduated	109	139	78.4	-	76.5	87.5	77.9
			Received GED	13	139	9.4	-	9.6	8.3	8.4
061906	POINT ISABEL ISD	1999	Continued HS	11	139	7.9	-	9.6	0.0	9.5
			Dropped Out	6	139	4.3	-	4.3	4.2	4.2
			Graduated	97	124	78.2	-	75.5	90.5	74.1
			Received GED	7	124	5.6	-	6.9	0.0	2.5
	PONDER ISD	2000	Continued HS	7	124	5.6	-	5.9	4.8	8.6
			Dropped Out	13	124	10.5	-	11.8	4.8	14.8
			Graduated	29	32	90.6	-	-	89.7	-
			Received GED	1	32	3.1	-	-	3.4	-
184901	PONDER ISD	1999	Continued HS	0	32	0.0	-	-	0.0	-
			Dropped Out	2	32	6.3	-	-	6.9	-
			Graduated	33	36	91.7	-	-	91.2	-
			Received GED	1	36	2.8	-	-	2.9	-
	POOLVILLE ISD	2000	Continued HS	1	36	2.8	-	-	2.9	-
			Dropped Out	1	36	2.8	-	-	2.9	-
			Graduated	12	16	75.0	-	-	71.4	60.0
			Received GED	1	16	6.3	-	-	7.1	20.0
178908	POOLVILLE ISD	1999	Continued HS	2	16	12.5	-	-	14.3	0.0
			Dropped Out	1	16	6.3	-	-	7.1	20.0
			Graduated	13	18	72.2	-	-	76.5	-
			Received GED	3	18	16.7	-	-	11.8	-
	PORT ARANSAS ISD	2000	Continued HS	2	18	11.1	-	-	11.8	-
			Dropped Out	0	18	0.0	-	-	0.0	-
			Graduated	47	51	92.2	-	-	92.0	-
			Received GED	3	51	5.9	-	-	6.0	-
123907	PORT ARANSAS ISD	1999	Continued HS	1	51	2.0	-	-	2.0	-
			Dropped Out	0	51	0.0	-	-	0.0	-
			Graduated	28	35	80.0	-	-	79.4	-
			Received GED	4	35	11.4	-	-	11.8	-
	PORT ARTHUR ISD	2000	Continued HS	1	35	2.9	-	-	2.9	-
			Dropped Out	2	35	5.7	-	-	5.9	-
			Graduated	390	514	75.9	77.2	63.6	82.6	65.7
			Received GED	20	514	3.9	2.7	2.6	7.6	3.8
123908	PORT ARTHUR ISD	1999	Continued HS	28	514	5.4	3.7	14.3	3.3	7.9
			Dropped Out	76	514	14.8	16.4	19.5	6.5	22.6
			Graduated	102	237	43.0	36.0	23.1	63.8	26.6
			Received GED	10	237	4.2	5.3	3.8	2.5	4.6
	PORT NECHES-GROVES ISD	2000	Continued HS	57	237	24.1	24.6	42.3	13.8	28.4
			Dropped Out	68	237	28.7	34.2	30.8	20.0	40.4
			Graduated	365	405	90.1	-	95.2	89.9	72.7
			Received GED	17	405	4.2	-	0.0	4.5	0.0
015814	PORT NECHES-GROVES ISD	1999	Continued HS	8	405	2.0	-	0.0	2.1	0.0
			Dropped Out	15	405	3.7	-	4.8	3.5	27.3
			Graduated	345	396	87.1	-	80.0	87.2	55.6
			Received GED	14	396	3.5	-	0.0	3.8	11.1
	POSITIVE SOLUTIONS CHARTER	2000	Continued HS	14	396	3.5	-	5.0	3.5	0.0
			Dropped Out	23	396	5.8	-	15.0	5.4	33.3
			Graduated	0	61	0.0	0.0	0.0	0.0	0.0
			Received GED	23	61	37.7	50.0	37.5	28.6	34.4
085902	POSITIVE SOLUTIONS CHARTER	1999	Continued HS	16	61	26.2	16.7	25.0	42.9	37.5
			Dropped Out	22	61	36.1	33.3	37.5	28.6	28.1
			Graduated	0	17	0.0	-	0.0	-	0.0
			Received GED	3	17	17.6	-	13.3	-	20.0
	POST ISD	2000	Continued HS	6	17	35.3	-	33.3	-	20.0
			Dropped Out	8	17	47.1	-	53.3	-	60.0
			Graduated	46	59	78.0	42.9	76.5	85.7	76.5
			Received GED	8	59	13.6	28.6	11.8	11.4	17.6
			Continued HS	1	59	1.7	14.3	0.0	0.0	0.0

Note: A dash (-) indicates data are not reported to protect student anonymity.

Table 4. Longitudinal Dropout and Completion Rates, Grades 9-12, by Student Group, Classes of 1999 and 2000:  
District Listing

District Number	District	Class	Final Status	Number	Number in Cohort	Rate %				
						All Students	Afr. Am.	Hispanic	White	Econ. Dis.
	POST ISD	2000	Dropped Out	4	59	6.8	14.3	11.8	2.9	5.9
		1999	Graduated	69	70	98.6	100.0	96.0	100.0	96.2
			Received GED	0	70	0.0	0.0	0.0	0.0	0.0
			Continued HS	0	70	0.0	0.0	0.0	0.0	0.0
		Dropped Out	1	70	1.4	0.0	4.0	0.0	3.8	
007906	POTEET ISD	2000	Graduated	72	92	78.3	-	78.4	77.8	83.3
			Received GED	5	92	5.4	-	5.4	5.6	2.4
			Continued HS	10	92	10.9	-	9.5	16.7	7.1
			Dropped Out	5	92	5.4	-	6.8	0.0	7.1
		1999	Graduated	101	126	80.2	-	80.2	83.3	73.8
			Received GED	3	126	2.4	-	2.0	4.2	1.6
			Continued HS	6	126	4.8	-	3.0	8.3	8.2
			Dropped Out	16	126	12.7	-	14.9	4.2	16.4
247904	POTH ISD	2000	Graduated	52	57	91.2	-	79.2	100.0	80.0
			Received GED	0	57	0.0	-	0.0	0.0	0.0
			Continued HS	1	57	1.8	-	4.2	0.0	0.0
			Dropped Out	4	57	7.0	-	16.7	0.0	20.0
		1999	Graduated	55	63	87.3	-	82.8	91.2	70.0
			Received GED	1	63	1.6	-	3.4	0.0	0.0
			Continued HS	1	63	1.6	-	0.0	2.9	0.0
			Dropped Out	6	63	9.5	-	13.8	5.9	30.0
091913	POTTSBORO ISD	2000	Graduated	67	71	94.4	-	-	95.6	87.5
			Received GED	1	71	1.4	-	-	0.0	0.0
			Continued HS	1	71	1.4	-	-	1.5	12.5
			Dropped Out	2	71	2.8	-	-	2.9	0.0
		1999	Graduated	87	101	86.1	-	-	86.1	69.2
			Received GED	4	101	4.0	-	-	4.0	0.0
			Continued HS	2	101	2.0	-	-	2.0	7.7
			Dropped Out	8	101	7.9	-	-	7.9	23.1
028906	PRAIRIE LEA ISD	2000	Graduated	10	12	83.3	-	80.0	83.3	75.0
			Received GED	0	12	0.0	-	0.0	0.0	0.0
			Continued HS	1	12	8.3	-	0.0	16.7	12.5
			Dropped Out	1	12	8.3	-	20.0	0.0	12.5
		1999	Graduated	12	12	100.0	-	100.0	100.0	100.0
			Received GED	0	12	0.0	-	0.0	0.0	0.0
			Continued HS	0	12	0.0	-	0.0	0.0	0.0
			Dropped Out	0	12	0.0	-	0.0	0.0	0.0
169909	PRAIRIE VALLEY ISD	2000	Graduated	6	6	100.0	-	-	100.0	-
			Received GED	0	6	0.0	-	-	0.0	-
			Continued HS	0	6	0.0	-	-	0.0	-
			Dropped Out	0	6	0.0	-	-	0.0	-
		1999	Graduated	10	11	90.9	-	-	90.9	-
			Received GED	0	11	0.0	-	-	0.0	-
			Continued HS	0	11	0.0	-	-	0.0	-
			Dropped Out	1	11	9.1	-	-	9.1	-
139912	PRAIRILAND ISD	2000	Graduated	69	79	87.3	-	-	86.3	81.8
			Received GED	4	79	5.1	-	-	5.5	0.0
			Continued HS	1	79	1.3	-	-	1.4	0.0
			Dropped Out	5	79	6.3	-	-	6.8	18.2
		1999	Graduated	62	69	89.9	-	-	91.5	86.7
			Received GED	0	69	0.0	-	-	0.0	0.0
			Continued HS	0	69	0.0	-	-	0.0	0.0
			Dropped Out	7	69	10.1	-	-	8.5	13.3
125905	PREMONT ISD	2000	Graduated	55	69	79.7	-	81.0	66.7	78.3
			Received GED	3	69	4.3	-	3.2	16.7	6.5
			Continued HS	4	69	5.8	-	4.8	16.7	6.5
			Dropped Out	7	69	10.1	-	11.1	0.0	8.7
		1999	Graduated	40	54	74.1	-	71.7	87.5	68.8
			Received GED	0	54	0.0	-	0.0	0.0	0.0
			Continued HS	4	54	7.4	-	8.7	0.0	9.4
			Dropped Out	10	54	18.5	-	19.6	12.5	21.9

Note: A dash (-) indicates data are not reported to protect student anonymity.

Table 4. Longitudinal Dropout and Completion Rates, Grades 9-12, by Student Group, Classes of 1999 and 2000:  
District Listing

District Number	District	Class	Final Status	Number	Number in Cohort	Rate %				
						All Students	Afr. Am.	Hispanic	White	Econ. Dis.
101844	PREPARED TABLE	2000	Graduated	11	25	44.0	44.0	-	-	30.0
			Received GED	1	25	4.0	4.0	-	-	5.0
			Continued HS	13	25	52.0	52.0	-	-	65.0
			Dropped Out	0	25	0.0	0.0	-	-	0.0
		1999	Graduated	0	6	0.0	0.0	-	-	-
			Received GED	0	6	0.0	0.0	-	-	-
			Continued HS	6	6	100.0	100.0	-	-	-
			Dropped Out	0	6	0.0	0.0	-	-	-
189902	PRESIDIO ISD	2000	Graduated	75	109	68.8	-	69.2	-	69.7
			Received GED	3	109	2.8	-	1.9	-	2.0
			Continued HS	5	109	4.6	-	4.7	-	4.0
			Dropped Out	26	109	23.9	-	24.3	-	24.2
		1999	Graduated	66	92	71.7	-	71.7	-	76.3
			Received GED	7	92	7.6	-	7.6	-	5.0
			Continued HS	1	92	1.1	-	1.1	-	1.3
			Dropped Out	18	92	19.6	-	19.6	-	17.5
167904	PRIDDY ISD	2000	Graduated	6	6	100.0	-	-	100.0	-
			Received GED	0	6	0.0	-	-	0.0	-
			Continued HS	0	6	0.0	-	-	0.0	-
			Dropped Out	0	6	0.0	-	-	0.0	-
		1999	Graduated	-	-	-	-	-	-	-
			Received GED	-	-	-	-	-	-	-
			Continued HS	-	-	-	-	-	-	-
			Dropped Out	-	-	-	-	-	-	-
043911	PRINCETON ISD	2000	Graduated	92	114	80.7	-	66.7	81.7	60.0
			Received GED	14	114	12.3	-	0.0	13.5	16.0
			Continued HS	4	114	3.5	-	16.7	2.9	12.0
			Dropped Out	4	114	3.5	-	16.7	1.9	12.0
		1999	Graduated	118	133	88.7	-	90.9	89.2	68.2
			Received GED	10	133	7.5	-	0.0	7.5	22.7
			Continued HS	1	133	0.8	-	0.0	0.8	4.5
			Dropped Out	4	133	3.0	-	9.1	2.5	4.5
108910	PROGRESO ISD	2000	Graduated	97	132	73.5	-	73.5	-	73.0
			Received GED	5	132	3.8	-	3.8	-	4.0
			Continued HS	14	132	10.6	-	10.6	-	11.1
			Dropped Out	16	132	12.1	-	12.1	-	11.9
		1999	Graduated	89	124	71.8	-	71.8	-	71.2
			Received GED	0	124	0.0	-	0.0	-	0.0
			Continued HS	16	124	12.9	-	12.9	-	13.6
			Dropped Out	19	124	15.3	-	15.3	-	15.3
043912	PROSPER ISD	2000	Graduated	63	66	95.5	-	75.0	98.3	75.0
			Received GED	1	66	1.5	-	0.0	1.7	0.0
			Continued HS	1	66	1.5	-	12.5	0.0	12.5
			Dropped Out	1	66	1.5	-	12.5	0.0	12.5
		1999	Graduated	36	40	90.0	-	-	91.7	83.3
			Received GED	1	40	2.5	-	-	2.8	0.0
			Continued HS	2	40	5.0	-	-	5.6	0.0
			Dropped Out	1	40	2.5	-	-	0.0	16.7
099903	QUANAH ISD	2000	Graduated	54	59	91.5	-	92.9	90.7	92.9
			Received GED	2	59	3.4	-	7.1	2.3	7.1
			Continued HS	0	59	0.0	-	0.0	0.0	0.0
			Dropped Out	3	59	5.1	-	0.0	7.0	0.0
		1999	Graduated	55	59	93.2	100.0	90.0	93.2	92.3
			Received GED	2	59	3.4	0.0	0.0	4.5	0.0
			Continued HS	1	59	1.7	0.0	10.0	0.0	0.0
			Dropped Out	1	59	1.7	0.0	0.0	2.3	7.7
034907	QUEEN CITY ISD	2000	Graduated	87	91	95.6	92.6	-	96.8	94.3
			Received GED	0	91	0.0	0.0	-	0.0	0.0
			Continued HS	2	91	2.2	3.7	-	1.6	2.9
			Dropped Out	2	91	2.2	3.7	-	1.6	2.9
		1999	Graduated	86	93	92.5	100.0	-	90.1	83.3

Note: A dash (-) indicates data are not reported to protect student anonymity.

Table 4. Longitudinal Dropout and Completion Rates, Grades 9-12, by Student Group, Classes of 1999 and 2000:  
District Listing

District Number	District	Class	Final Status	Number	Number in Cohort	Rate %				
						All Students	Afr. Am.	Hispanic	White	Econ. Dis.
116908	QUEEN CITY ISD	1999	Received GED	4	93	4.3	0.0	-	5.6	8.3
			Continued HS	1	93	1.1	0.0	-	1.4	4.2
			Dropped Out	2	93	2.2	0.0	-	2.8	4.2
116908	QUINLAN ISD	2000	Graduated	125	166	75.3	-	-	76.7	52.9
			Received GED	4	166	2.4	-	-	2.5	2.9
			Continued HS	15	166	9.0	-	-	7.5	17.6
			Dropped Out	22	166	13.3	-	-	13.2	26.5
250904	QUITMAN ISD	1999	Graduated	121	146	82.9	-	61.5	85.0	65.0
			Received GED	3	146	2.1	-	7.7	1.5	0.0
			Continued HS	8	146	5.5	-	15.4	4.5	5.0
			Dropped Out	14	146	9.6	-	15.4	9.0	30.0
250904	QUITMAN ISD	2000	Graduated	83	92	90.2	-	-	90.6	78.6
			Received GED	3	92	3.3	-	-	3.5	0.0
			Continued HS	0	92	0.0	-	-	0.0	0.0
			Dropped Out	6	92	6.5	-	-	5.9	21.4
101806	R.YZAGUIRRE SCH FOR SUCCESS	1999	Graduated	67	84	79.8	-	-	79.2	62.5
			Received GED	2	84	2.4	-	-	2.6	0.0
			Continued HS	4	84	4.8	-	-	5.2	12.5
			Dropped Out	11	84	13.1	-	-	13.0	25.0
101806	R.YZAGUIRRE SCH FOR SUCCESS	2000	Graduated	-	-	-	-	-	-	-
			Received GED	-	-	-	-	-	-	-
			Continued HS	-	-	-	-	-	-	-
			Dropped Out	-	-	-	-	-	-	-
190903	RAINS ISD	1999	Graduated	-	-	-	-	-	-	-
			Received GED	-	-	-	-	-	-	-
			Continued HS	-	-	-	-	-	-	-
			Dropped Out	-	-	-	-	-	-	-
190903	RAINS ISD	2000	Graduated	88	101	87.1	-	-	86.2	92.0
			Received GED	5	101	5.0	-	-	5.3	8.0
			Continued HS	5	101	5.0	-	-	5.3	0.0
			Dropped Out	3	101	3.0	-	-	3.2	0.0
054903	RALLS ISD	1999	Graduated	75	93	80.6	-	-	80.0	64.7
			Received GED	3	93	3.2	-	-	3.5	0.0
			Continued HS	3	93	3.2	-	-	3.5	5.9
			Dropped Out	12	93	12.9	-	-	12.9	29.4
054903	RALLS ISD	2000	Graduated	40	47	85.1	-	79.4	100.0	82.4
			Received GED	0	47	0.0	-	0.0	0.0	0.0
			Continued HS	3	47	6.4	-	8.8	0.0	8.8
			Dropped Out	4	47	8.5	-	11.8	0.0	8.8
234801	RANCH ACADEMY	1999	Graduated	31	36	86.1	-	83.3	91.7	82.4
			Received GED	1	36	2.8	-	0.0	8.3	5.9
			Continued HS	2	36	5.6	-	8.3	0.0	5.9
			Dropped Out	2	36	5.6	-	8.3	0.0	5.9
234801	RANCH ACADEMY	2000	Graduated	6	13	46.2	-	-	45.5	-
			Received GED	5	13	38.5	-	-	36.4	-
			Continued HS	2	13	15.4	-	-	18.2	-
			Dropped Out	0	13	0.0	-	-	0.0	-
015906	RANDOLPH FIELD ISD	1999	Graduated	-	-	-	-	-	-	-
			Received GED	-	-	-	-	-	-	-
			Continued HS	-	-	-	-	-	-	-
			Dropped Out	-	-	-	-	-	-	-
015906	RANDOLPH FIELD ISD	2000	Graduated	66	66	100.0	100.0	100.0	100.0	100.0
			Received GED	0	66	0.0	0.0	0.0	0.0	0.0
			Continued HS	0	66	0.0	0.0	0.0	0.0	0.0
			Dropped Out	0	66	0.0	0.0	0.0	0.0	0.0
067907	RANGER ISD	1999	Graduated	65	67	97.0	94.1	83.3	100.0	100.0
			Received GED	0	67	0.0	0.0	0.0	0.0	0.0
			Continued HS	2	67	3.0	5.9	16.7	0.0	0.0
			Dropped Out	0	67	0.0	0.0	0.0	0.0	0.0
067907	RANGER ISD	2000	Graduated	34	37	91.9	-	77.8	96.4	92.3
			Received GED	0	37	0.0	-	0.0	0.0	0.0

Note: A dash (-) indicates data are not reported to protect student anonymity.



Table 4. Longitudinal Dropout and Completion Rates, Grades 9-12, by Student Group, Classes of 1999 and 2000:  
District Listing

District Number	District	Class	Final Status	Number	Number in Cohort	Rate %				
						All Students	Afr. Am.	Hispanic	White	Econ. Dis.
	RANGER ISD	2000	Continued HS	0	37	0.0	-	0.0	0.0	0.0
			Dropped Out	3	37	8.1	-	22.2	3.6	7.7
		1999	Graduated	28	33	84.8	-	66.7	91.3	76.9
			Received GED	1	33	3.0	-	0.0	4.3	7.7
231902	RANKIN ISD	2000	Continued HS	2	33	6.1	-	11.1	4.3	7.7
			Dropped Out	2	33	6.1	-	22.2	0.0	7.7
		1999	Graduated	27	31	87.1	-	80.0	93.3	88.9
			Received GED	0	31	0.0	-	0.0	0.0	0.0
236801	RAVEN SCHOOL	2000	Continued HS	2	31	6.5	-	13.3	0.0	0.0
			Dropped Out	2	31	6.5	-	6.7	6.7	11.1
		1999	Graduated	27	31	87.1	-	80.0	93.3	88.9
			Received GED	0	31	0.0	-	0.0	0.0	0.0
245903	RAYMONDVILLE ISD	2000	Continued HS	2	31	6.5	-	13.3	0.0	0.0
			Dropped Out	2	31	6.5	-	6.7	6.7	11.1
		1999	Graduated	27	31	87.1	-	80.0	93.3	88.9
			Received GED	0	31	0.0	-	0.0	0.0	0.0
192901	REAGAN COUNTY ISD	2000	Continued HS	2	83	2.4	0.0	5.0	0.0	12.5
			Dropped Out	2	83	2.4	0.0	2.5	2.7	0.0
		1999	Graduated	63	68	92.6	-	88.9	96.8	100.0
			Received GED	0	68	0.0	-	0.0	0.0	0.0
070911	RED OAK ISD	2000	Continued HS	4	68	5.9	-	8.3	3.2	0.0
			Dropped Out	1	68	1.5	-	2.8	0.0	0.0
		1999	Graduated	198	231	85.7	100.0	80.0	85.7	63.6
			Received GED	8	231	3.5	0.0	4.0	3.6	0.0
019906	REDWATER ISD	2000	Continued HS	6	231	2.6	0.0	8.0	2.0	9.1
			Dropped Out	19	231	8.2	0.0	8.0	8.7	27.3
		1999	Graduated	198	231	85.7	100.0	80.0	85.7	63.6
			Received GED	8	231	3.5	0.0	4.0	3.6	0.0
196903	REFUGIO ISD	2000	Continued HS	4	80	5.0	9.1	2.6	6.7	8.0
			Dropped Out	10	80	12.5	0.0	17.9	10.0	24.0
		1999	Graduated	49	57	86.0	-	81.3	95.2	65.0
			Received GED	0	57	0.0	-	0.0	0.0	0.0

Note: A dash (-) indicates data are not reported to protect student anonymity.

Table 4. Longitudinal Dropout and Completion Rates, Grades 9-12, by Student Group, Classes of 1999 and 2000:  
District Listing

District Number	District	Class	Final Status	Number	Number in Cohort	Rate %				
						All Students	Afr. Am.	Hispanic	White	Econ. Dis.
057801	REFUGIO ISD	1999	Dropped Out	6	57	10.5	-	18.8	0.0	25.0
		2000	Graduated	1	10	10.0	-	-	0.0	20.0
	Received GED		9	10	90.0	-	-	100.0	80.0	
	Continued HS		0	10	0.0	-	-	0.0	0.0	
	045903	RICE CONS ISD	1999	Graduated	35	45	77.8	66.7	-	80.6
Received GED				4	45	8.9	0.0	-	9.7	8.3
Continued HS				6	45	13.3	33.3	-	9.7	16.7
Dropped Out				0	45	0.0	0.0	-	0.0	0.0
175911	RICE ISD	2000	Graduated	61	72	84.7	85.7	71.4	96.6	76.7
			Received GED	4	72	5.6	0.0	9.5	3.4	3.3
			Continued HS	5	72	6.9	9.5	14.3	0.0	16.7
			Dropped Out	2	72	2.8	4.8	4.8	0.0	3.3
		093905	RICHARDS ISD	1999	Graduated	90	102	88.2	84.6	84.0
Received GED	0				102	0.0	0.0	0.0	0.0	0.0
Continued HS	6				102	5.9	7.7	0.0	7.8	7.0
Dropped Out	6				102	5.9	7.7	16.0	0.0	4.7
057916	RICHARDSON ISD	2000	Graduated	30	34	88.2	-	-	86.7	77.8
			Received GED	1	34	2.9	-	-	3.3	11.1
			Continued HS	1	34	2.9	-	-	3.3	11.1
			Dropped Out	2	34	5.9	-	-	6.7	0.0
		093905	RICHARDS ISD	1999	Graduated	-	-	-	-	-
Received GED	-				-	-	-	-	-	-
Continued HS	-				-	-	-	-	-	-
Dropped Out	-				-	-	-	-	-	-
057916	RICHARDSON ISD	2000	Graduated	14	16	87.5	83.3	-	90.0	85.7
			Received GED	0	16	0.0	0.0	-	0.0	0.0
			Continued HS	2	16	12.5	16.7	-	10.0	14.3
			Dropped Out	0	16	0.0	0.0	-	0.0	0.0
		057916	RICHARDSON ISD	1999	Graduated	6	7	85.7	-	-
Received GED	1				7	14.3	-	-	-	0.0
Continued HS	0				7	0.0	-	-	-	0.0
Dropped Out	0				7	0.0	-	-	-	0.0
206902	RICHLAND SPRINGS ISD	2000	Graduated	1,845	2,079	88.7	82.0	78.7	91.7	79.2
			Received GED	46	2,079	2.2	1.1	1.9	2.7	3.2
			Continued HS	83	2,079	4.0	8.5	8.1	2.5	5.5
			Dropped Out	105	2,079	5.1	8.5	11.4	3.1	12.0
		206902	RICHLAND SPRINGS ISD	1999	Graduated	1,739	2,010	86.5	76.8	66.3
Received GED	63				2,010	3.1	3.7	1.9	3.4	3.5
Continued HS	102				2,010	5.1	8.6	13.8	3.3	12.6
Dropped Out	106				2,010	5.3	10.9	18.1	2.8	12.6
161912	RIESEL ISD	2000	Graduated	12	15	80.0	-	-	81.8	60.0
			Received GED	0	15	0.0	-	-	0.0	0.0
			Continued HS	0	15	0.0	-	-	0.0	0.0
			Dropped Out	3	15	20.0	-	-	18.2	40.0
		161912	RIESEL ISD	1999	Graduated	10	12	83.3	-	-
Received GED	1				12	8.3	-	-	11.1	-
Continued HS	0				12	0.0	-	-	0.0	-
Dropped Out	1				12	8.3	-	-	0.0	-
214901	RIO GRANDE CITY CISD	2000	Graduated	42	46	91.3	-	-	89.7	100.0
			Received GED	2	46	4.3	-	-	5.1	0.0
			Continued HS	1	46	2.2	-	-	2.6	0.0
			Dropped Out	1	46	2.2	-	-	2.6	0.0
		214901	RIO GRANDE CITY CISD	1999	Graduated	47	53	88.7	-	85.7
Received GED	1				53	1.9	-	0.0	2.3	0.0
Continued HS	2				53	3.8	-	14.3	2.3	16.7
Dropped Out	3				53	5.7	-	0.0	6.8	16.7

Note: A dash (-) indicates data are not reported to protect student anonymity.

Table 4. Longitudinal Dropout and Completion Rates, Grades 9-12, by Student Group, Classes of 1999 and 2000:  
District Listing

District Number	District	Class	Final Status	Number	Number in Cohort	Rate %				
						All Students	Afr. Am.	Hispanic	White	Econ. Dis.
	RIO GRANDE CITY CISD	1999	Graduated	311	434	71.7	-	71.5	-	74.8
			Received GED	4	434	0.9	-	0.9	-	0.3
			Continued HS	50	434	11.5	-	11.6	-	9.0
			Dropped Out	69	434	15.9	-	16.0	-	16.0
031911	RIO HONDO ISD	2000	Graduated	98	115	85.2	-	86.9	62.5	88.2
			Received GED	4	115	3.5	-	1.9	25.0	1.3
			Continued HS	8	115	7.0	-	7.5	0.0	7.9
			Dropped Out	5	115	4.3	-	3.7	12.5	2.6
		1999	Graduated	101	127	79.5	-	78.8	88.9	79.8
			Received GED	2	127	1.6	-	1.7	0.0	2.2
			Continued HS	14	127	11.0	-	11.9	0.0	12.4
			Dropped Out	10	127	7.9	-	7.6	11.1	5.6
126907	RIO VISTA ISD	2000	Graduated	51	56	91.1	-	-	92.5	85.7
			Received GED	2	56	3.6	-	-	3.8	0.0
			Continued HS	2	56	3.6	-	-	3.8	0.0
			Dropped Out	1	56	1.8	-	-	0.0	14.3
		1999	Graduated	56	64	87.5	-	-	87.1	62.5
			Received GED	2	64	3.1	-	-	3.2	25.0
			Continued HS	4	64	6.3	-	-	6.5	0.0
			Dropped Out	2	64	3.1	-	-	3.2	12.5
067908	RISING STAR ISD	2000	Graduated	20	23	87.0	-	-	86.4	85.7
			Received GED	2	23	8.7	-	-	9.1	14.3
			Continued HS	0	23	0.0	-	-	0.0	0.0
			Dropped Out	1	23	4.3	-	-	4.5	0.0
		1999	Graduated	13	14	92.9	-	-	92.9	83.3
			Received GED	0	14	0.0	-	-	0.0	0.0
			Continued HS	0	14	0.0	-	-	0.0	0.0
			Dropped Out	1	14	7.1	-	-	7.1	16.7
188902	RIVER ROAD ISD	2000	Graduated	92	101	91.1	-	-	90.9	85.7
			Received GED	2	101	2.0	-	-	2.0	14.3
			Continued HS	0	101	0.0	-	-	0.0	0.0
			Dropped Out	7	101	6.9	-	-	7.1	0.0
		1999	Graduated	105	113	92.9	-	75.0	94.2	90.0
			Received GED	0	113	0.0	-	0.0	0.0	0.0
			Continued HS	3	113	2.7	-	0.0	2.9	10.0
			Dropped Out	5	113	4.4	-	25.0	2.9	0.0
194903	RIVERCREST ISD	2000	Graduated	53	61	86.9	-	60.0	89.1	80.0
			Received GED	2	61	3.3	-	0.0	3.6	0.0
			Continued HS	1	61	1.6	-	0.0	1.8	6.7
			Dropped Out	5	61	8.2	-	40.0	5.5	13.3
		1999	Graduated	41	48	85.4	-	-	84.4	70.0
			Received GED	3	48	6.3	-	-	6.7	10.0
			Continued HS	1	48	2.1	-	-	2.2	0.0
			Dropped Out	3	48	6.3	-	-	6.7	20.0
137903	RIVIERA ISD	2000	Graduated	52	59	88.1	-	81.6	100.0	80.8
			Received GED	1	59	1.7	-	2.6	0.0	3.8
			Continued HS	1	59	1.7	-	2.6	0.0	3.8
			Dropped Out	5	59	8.5	-	13.2	0.0	11.5
		1999	Graduated	38	42	90.5	-	84.6	100.0	86.7
			Received GED	0	42	0.0	-	0.0	0.0	0.0
			Continued HS	0	42	0.0	-	0.0	0.0	0.0
			Dropped Out	4	42	9.5	-	15.4	0.0	13.3
041902	ROBERT LEE ISD	2000	Graduated	33	34	97.1	-	100.0	100.0	90.0
			Received GED	0	34	0.0	-	0.0	0.0	0.0
			Continued HS	0	34	0.0	-	0.0	0.0	0.0
			Dropped Out	1	34	2.9	-	0.0	0.0	10.0
		1999	Graduated	26	27	96.3	-	100.0	94.1	100.0
			Received GED	0	27	0.0	-	0.0	0.0	0.0
			Continued HS	0	27	0.0	-	0.0	0.0	0.0
			Dropped Out	1	27	3.7	-	0.0	5.9	0.0
161922	ROBINSON ISD	2000	Graduated	145	156	92.9	90.0	88.5	94.2	90.9

Note: A dash (-) indicates data are not reported to protect student anonymity.

Table 4. Longitudinal Dropout and Completion Rates, Grades 9-12, by Student Group, Classes of 1999 and 2000:  
District Listing

District Number	District	Class	Final Status	Number	Number in Cohort	Rate %					
						All Students	Afr. Am.	Hispanic	White	Econ. Dis.	
178909	ROBINSON ISD	2000	Received GED	4	156	2.6	10.0	0.0	2.5	0.0	
			Continued HS	1	156	0.6	0.0	3.8	0.0	0.0	
			Dropped Out	6	156	3.8	0.0	7.7	3.3	9.1	
		1999	Graduated	153	162	94.4	71.4	91.7	95.8	90.9	
			Received GED	2	162	1.2	0.0	0.0	1.4	0.0	
			Continued HS	0	162	0.0	0.0	0.0	0.0	0.0	
	ROBSTOWN ISD	2000	Graduated	195	302	64.6	60.0	64.1	83.3	72.2	
			Received GED	8	302	2.6	0.0	2.4	16.7	2.1	
			Continued HS	42	302	13.9	20.0	14.1	0.0	5.9	
		1999	Graduated	226	286	79.0	-	78.8	-	79.6	
			Received GED	1	286	0.3	-	0.4	-	0.5	
			Continued HS	19	286	6.6	-	6.7	-	6.2	
076903	ROBY CONS ISD	2000	Graduated	24	25	96.0	-	100.0	94.1	92.3	
			Received GED	0	25	0.0	-	0.0	0.0	0.0	
			Continued HS	0	25	0.0	-	0.0	0.0	0.0	
		1999	Graduated	24	25	96.0	-	80.0	100.0	87.5	
			Received GED	0	25	0.0	-	0.0	0.0	0.0	
			Continued HS	1	25	4.0	-	20.0	0.0	12.5	
	160904	ROCHELLE ISD	2000	Graduated	18	19	94.7	-	-	93.8	91.7
				Received GED	0	19	0.0	-	-	0.0	0.0
				Continued HS	0	19	0.0	-	-	0.0	0.0
			1999	Graduated	13	14	92.9	-	-	91.7	90.9
				Received GED	1	14	7.1	-	-	8.3	9.1
				Continued HS	0	14	0.0	-	-	0.0	0.0
104902	ROCHESTER ISD	2000	Graduated	18	19	94.7	-	87.5	100.0	91.7	
			Received GED	0	19	0.0	-	0.0	0.0	0.0	
			Continued HS	0	19	0.0	-	0.0	0.0	0.0	
		1999	Graduated	12	12	100.0	-	-	100.0	100.0	
			Received GED	0	12	0.0	-	-	0.0	0.0	
			Continued HS	0	12	0.0	-	-	0.0	0.0	
	166904	ROCKDALE ISD	2000	Graduated	106	121	87.6	85.7	82.8	89.6	72.7
				Received GED	8	121	6.6	14.3	6.9	5.2	9.1
				Continued HS	4	121	3.3	0.0	3.4	3.9	9.1
			1999	Graduated	107	119	89.9	80.0	82.6	93.8	83.3
				Received GED	3	119	2.5	6.7	0.0	2.5	11.1
				Continued HS	6	119	5.0	13.3	13.0	1.3	5.6
069901	ROCKSPRINGS ISD	2000	Graduated	33	38	86.8	-	86.2	88.9	85.2	
			Received GED	0	38	0.0	-	0.0	0.0	0.0	
			Continued HS	0	38	0.0	-	0.0	0.0	0.0	
		1999	Graduated	45	46	97.8	-	96.8	100.0	96.8	
			Received GED	0	46	0.0	-	0.0	0.0	0.0	
			Continued HS	1	46	2.2	-	3.2	0.0	3.2	
	199901	ROCKWALL ISD	2000	Graduated	383	469	81.7	63.2	65.6	83.3	70.0
				Received GED	19	469	4.1	0.0	6.3	4.2	0.0
				Continued HS	49	469	10.4	36.8	18.8	8.8	20.0
			1999	Graduated	380	455	83.5	71.4	72.4	84.6	44.4
				Received GED	24	455	5.3	7.1	0.0	5.6	5.6

Note: A dash (-) indicates data are not reported to protect student anonymity.

Table 4. Longitudinal Dropout and Completion Rates, Grades 9-12, by Student Group, Classes of 1999 and 2000:  
District Listing

District Number	District	Class	Final Status	Number	Number in Cohort	Rate %				
						All Students	Afr. Am.	Hispanic	White	Econ. Dis.
014907	ROCKWALL ISD	1999	Continued HS	35	455	7.7	14.3	10.3	7.4	27.8
			Dropped Out	16	455	3.5	7.1	17.2	2.5	22.2
	ROGERS ISD	2000	Graduated	57	64	89.1	-	92.3	88.0	77.8
			Received GED	4	64	6.3	-	7.7	6.0	11.1
214903	ROMA ISD	2000	Continued HS	1	64	1.6	-	0.0	2.0	0.0
			Dropped Out	2	64	3.1	-	0.0	4.0	11.1
			Graduated	55	59	93.2	-	100.0	96.0	93.3
			Received GED	2	59	3.4	-	0.0	4.0	0.0
	ROMA ISD	1999	Continued HS	1	59	1.7	-	0.0	0.0	0.0
			Dropped Out	1	59	1.7	-	0.0	0.0	6.7
			Graduated	259	316	82.0	-	81.8	-	82.5
			Received GED	0	316	0.0	-	0.0	-	0.0
152908	ROMA ISD	2000	Continued HS	28	316	8.9	-	8.9	-	8.9
			Dropped Out	29	316	9.2	-	9.2	-	8.6
			Graduated	278	354	78.5	-	78.5	-	78.8
			Received GED	5	354	1.4	-	1.4	-	1.2
	ROOSEVELT ISD	2000	Continued HS	31	354	8.8	-	8.8	-	9.2
			Dropped Out	40	354	11.3	-	11.3	-	10.7
			Graduated	66	75	88.0	-	85.0	88.7	77.8
			Received GED	1	75	1.3	-	0.0	1.9	3.7
110905	ROOSEVELT ISD	2000	Continued HS	5	75	6.7	-	15.0	3.8	11.1
			Dropped Out	3	75	4.0	-	0.0	5.7	7.4
			Graduated	64	72	88.9	80.0	100.0	87.5	85.7
			Received GED	4	72	5.6	0.0	0.0	7.1	4.8
	ROPES ISD	1999	Continued HS	2	72	2.8	0.0	0.0	3.6	0.0
			Dropped Out	2	72	2.8	20.0	0.0	1.8	9.5
			Graduated	38	47	80.9	-	67.9	100.0	71.0
			Received GED	0	47	0.0	-	0.0	0.0	0.0
177901	ROPES ISD	2000	Continued HS	5	47	10.6	-	17.9	0.0	16.1
			Dropped Out	4	47	8.5	-	14.3	0.0	12.9
			Graduated	34	39	87.2	-	80.0	100.0	89.3
			Received GED	1	39	2.6	-	4.0	0.0	3.6
	ROSCOE ISD	1999	Continued HS	2	39	5.1	-	8.0	0.0	3.6
			Dropped Out	2	39	5.1	-	8.0	0.0	3.6
			Graduated	30	30	100.0	-	100.0	100.0	100.0
			Received GED	0	30	0.0	-	0.0	0.0	0.0
073905	ROSCOE ISD	2000	Continued HS	0	30	0.0	-	0.0	0.0	0.0
			Dropped Out	0	30	0.0	-	0.0	0.0	0.0
			Graduated	30	32	93.8	-	83.3	100.0	88.9
			Received GED	0	32	0.0	-	0.0	0.0	0.0
	ROSEBUD-LOTT ISD	1999	Continued HS	1	32	3.1	-	8.3	0.0	0.0
			Dropped Out	1	32	3.1	-	8.3	0.0	11.1
			Graduated	73	78	93.6	84.6	100.0	94.5	95.2
			Received GED	1	78	1.3	0.0	0.0	1.8	0.0
076904	ROSEBUD-LOTT ISD	2000	Continued HS	3	78	3.8	7.7	0.0	3.6	0.0
			Dropped Out	1	78	1.3	7.7	0.0	0.0	4.8
			Graduated	55	64	85.9	75.0	66.7	93.0	71.4
			Received GED	5	64	7.8	8.3	22.2	4.7	14.3
	ROTAN ISD	1999	Continued HS	1	64	1.6	8.3	0.0	0.0	7.1
			Dropped Out	3	64	4.7	8.3	11.1	2.3	7.1
			Graduated	41	42	97.6	-	100.0	95.8	100.0
			Received GED	1	42	2.4	-	0.0	4.2	0.0
246909	ROTAN ISD	2000	Continued HS	0	42	0.0	-	0.0	0.0	0.0
			Dropped Out	0	42	0.0	-	0.0	0.0	0.0
			Graduated	34	34	100.0	-	100.0	100.0	100.0
			Received GED	0	34	0.0	-	0.0	0.0	0.0
	ROUND ROCK ISD	1999	Continued HS	0	34	0.0	-	0.0	0.0	0.0
			Dropped Out	0	34	0.0	-	0.0	0.0	0.0
			Graduated	1,640	1,871	87.7	81.8	75.8	89.5	66.7
			Received GED	68	1,871	3.6	4.5	3.8	3.8	10.4
ROUND ROCK ISD	2000	Continued HS	107	1,871	5.7	8.2	12.1	4.7	10.4	

Note: A dash (-) indicates data are not reported to protect student anonymity.

Table 4. Longitudinal Dropout and Completion Rates, Grades 9-12, by Student Group, Classes of 1999 and 2000:  
District Listing

District Number	District	Class	Final Status	Number	Number in Cohort	Rate %				
						All Students	Afr. Am.	Hispanic	White	Econ. Dis.
	ROUND ROCK ISD	2000	Dropped Out	56	1,871	3.0	5.5	8.3	2.0	12.6
		1999	Graduated	1,478	1,659	89.1	91.6	77.8	90.2	66.0
			Received GED	50	1,659	3.0	0.8	3.2	3.4	11.3
			Continued HS	92	1,659	5.5	5.0	14.1	4.3	14.2
			Dropped Out	39	1,659	2.4	2.5	4.9	2.1	8.5
075908	ROUND TOP-CARMINE ISD	2000	Graduated	13	14	92.9	-	-	92.3	-
			Received GED	1	14	7.1	-	-	7.7	-
			Continued HS	0	14	0.0	-	-	0.0	-
			Dropped Out	0	14	0.0	-	-	0.0	-
		1999	Graduated	16	18	88.9	-	-	88.9	-
			Received GED	1	18	5.6	-	-	5.6	-
			Continued HS	1	18	5.6	-	-	5.6	-
			Dropped Out	0	18	0.0	-	-	0.0	-
139908	ROXTON ISD	2000	Graduated	17	19	89.5	-	-	88.2	100.0
			Received GED	0	19	0.0	-	-	0.0	0.0
			Continued HS	0	19	0.0	-	-	0.0	0.0
			Dropped Out	2	19	10.5	-	-	11.8	0.0
		1999	Graduated	18	18	100.0	-	-	100.0	100.0
			Received GED	0	18	0.0	-	-	0.0	0.0
			Continued HS	0	18	0.0	-	-	0.0	0.0
			Dropped Out	0	18	0.0	-	-	0.0	0.0
237905	ROYAL ISD	2000	Graduated	65	76	85.5	78.6	91.7	87.0	79.4
			Received GED	1	76	1.3	3.6	0.0	0.0	0.0
			Continued HS	5	76	6.6	7.1	4.2	8.7	11.8
			Dropped Out	5	76	6.6	10.7	4.2	4.3	8.8
		1999	Graduated	59	77	76.6	73.0	90.9	75.0	72.7
			Received GED	2	77	2.6	0.0	0.0	7.1	0.0
			Continued HS	5	77	6.5	8.1	9.1	3.6	12.1
			Dropped Out	11	77	14.3	18.9	0.0	14.3	15.2
199902	ROYSE CITY ISD	2000	Graduated	96	108	88.9	80.0	82.6	91.1	91.7
			Received GED	2	108	1.9	0.0	4.3	1.3	0.0
			Continued HS	5	108	4.6	20.0	4.3	3.8	8.3
			Dropped Out	5	108	4.6	0.0	8.7	3.8	0.0
		1999	Graduated	74	80	92.5	-	91.7	92.2	100.0
			Received GED	1	80	1.3	-	0.0	1.6	0.0
			Continued HS	2	80	2.5	-	8.3	1.6	0.0
			Dropped Out	3	80	3.8	-	0.0	4.7	0.0
104903	RULE ISD	2000	Graduated	20	20	100.0	-	100.0	100.0	100.0
			Received GED	0	20	0.0	-	0.0	0.0	0.0
			Continued HS	0	20	0.0	-	0.0	0.0	0.0
			Dropped Out	0	20	0.0	-	0.0	0.0	0.0
		1999	Graduated	15	15	100.0	-	-	100.0	100.0
			Received GED	0	15	0.0	-	-	0.0	0.0
			Continued HS	0	15	0.0	-	-	0.0	0.0
			Dropped Out	0	15	0.0	-	-	0.0	0.0
128903	RUNGE ISD	2000	Graduated	18	18	100.0	-	100.0	100.0	100.0
			Received GED	0	18	0.0	-	0.0	0.0	0.0
			Continued HS	0	18	0.0	-	0.0	0.0	0.0
			Dropped Out	0	18	0.0	-	0.0	0.0	0.0
		1999	Graduated	14	15	93.3	-	91.7	-	85.7
			Received GED	0	15	0.0	-	0.0	-	0.0
			Continued HS	0	15	0.0	-	0.0	-	0.0
			Dropped Out	1	15	6.7	-	8.3	-	14.3
037907	RUSK ISD	2000	Graduated	121	137	88.3	90.0	85.7	88.0	91.7
			Received GED	8	137	5.8	5.0	0.0	6.5	2.8
			Continued HS	3	137	2.2	5.0	0.0	1.9	0.0
			Dropped Out	5	137	3.6	0.0	14.3	3.7	5.6
		1999	Graduated	115	129	89.1	82.1	-	90.8	82.4
			Received GED	8	129	6.2	10.7	-	5.1	8.8
			Continued HS	3	129	2.3	3.6	-	2.0	5.9
			Dropped Out	3	129	2.3	3.6	-	2.0	2.9

Note: A dash (-) indicates data are not reported to protect student anonymity.

Table 4. Longitudinal Dropout and Completion Rates, Grades 9-12, by Student Group, Classes of 1999 and 2000:  
District Listing

District Number	District	Class	Final Status	Number	Number in Cohort	Rate %				
						All Students	Afr. Am.	Hispanic	White	Econ. Dis.
057820	RYLIE FAITH FAMILY ACADEMY	2000	Graduated	4	7	57.1	-	-	66.7	-
			Received GED	2	7	28.6	-	-	33.3	-
			Continued HS	1	7	14.3	-	-	0.0	-
			Dropped Out	0	7	0.0	-	-	0.0	-
091914	S AND S CONS ISD	2000	Graduated	47	59	79.7	-	-	82.5	57.1
			Received GED	5	59	8.5	-	-	7.0	0.0
			Continued HS	3	59	5.1	-	-	5.3	14.3
			Dropped Out	4	59	6.8	-	-	5.3	28.6
		1999	Graduated	59	63	93.7	-	-	93.2	-
			Received GED	2	63	3.2	-	-	3.4	-
			Continued HS	1	63	1.6	-	-	1.7	-
			Dropped Out	1	63	1.6	-	-	1.7	-
232902	SABINAL ISD	2000	Graduated	32	34	94.1	-	92.6	100.0	91.7
			Received GED	1	34	2.9	-	3.7	0.0	4.2
			Continued HS	1	34	2.9	-	3.7	0.0	4.2
			Dropped Out	0	34	0.0	-	0.0	0.0	0.0
		1999	Graduated	31	34	91.2	-	80.0	95.8	90.0
			Received GED	0	34	0.0	-	0.0	0.0	0.0
			Continued HS	2	34	5.9	-	10.0	4.2	10.0
			Dropped Out	1	34	2.9	-	10.0	0.0	0.0
092906	SABINE ISD	2000	Graduated	94	113	83.2	64.3	-	85.3	65.5
			Received GED	5	113	4.4	0.0	-	5.3	6.9
			Continued HS	3	113	2.7	0.0	-	3.2	3.4
			Dropped Out	11	113	9.7	35.7	-	6.3	24.1
		1999	Graduated	88	111	79.3	73.7	-	79.5	76.2
			Received GED	4	111	3.6	0.0	-	4.5	0.0
			Continued HS	2	111	1.8	10.5	-	0.0	0.0
			Dropped Out	17	111	15.3	15.8	-	15.9	23.8
123913	SABINE PASS ISD	2000	Graduated	17	17	100.0	-	-	100.0	-
			Received GED	0	17	0.0	-	-	0.0	-
			Continued HS	0	17	0.0	-	-	0.0	-
			Dropped Out	0	17	0.0	-	-	0.0	-
		1999	Graduated	15	17	88.2	-	-	88.2	-
			Received GED	0	17	0.0	-	-	0.0	-
			Continued HS	0	17	0.0	-	-	0.0	-
			Dropped Out	2	17	11.8	-	-	11.8	-
169911	SAINT JO ISD	2000	Graduated	27	28	96.4	-	-	96.3	100.0
			Received GED	0	28	0.0	-	-	0.0	0.0
			Continued HS	0	28	0.0	-	-	0.0	0.0
			Dropped Out	1	28	3.6	-	-	3.7	0.0
		1999	Graduated	43	46	93.5	-	-	92.9	100.0
			Received GED	0	46	0.0	-	-	0.0	0.0
			Continued HS	0	46	0.0	-	-	0.0	0.0
			Dropped Out	3	46	6.5	-	-	7.1	0.0
014908	SALADO ISD	2000	Graduated	74	82	90.2	-	70.0	92.9	80.0
			Received GED	4	82	4.9	-	0.0	5.7	20.0
			Continued HS	2	82	2.4	-	10.0	1.4	0.0
			Dropped Out	2	82	2.4	-	20.0	0.0	0.0
		1999	Graduated	66	69	95.7	-	80.0	96.9	-
			Received GED	0	69	0.0	-	0.0	0.0	-
			Continued HS	1	69	1.4	-	0.0	1.6	-
			Dropped Out	2	69	2.9	-	20.0	1.6	-
112909	SALTILLO ISD	2000	Graduated	22	23	95.7	-	-	100.0	100.0
			Received GED	1	23	4.3	-	-	0.0	0.0
			Continued HS	0	23	0.0	-	-	0.0	0.0
			Dropped Out	0	23	0.0	-	-	0.0	0.0
		1999	Graduated	17	19	89.5	-	-	87.5	100.0
			Received GED	1	19	5.3	-	-	6.3	0.0
			Continued HS	1	19	5.3	-	-	6.3	0.0
			Dropped Out	0	19	0.0	-	-	0.0	0.0
074917	SAM RAYBURN ISD	2000	Graduated	27	31	87.1	-	-	85.7	85.7

Note: A dash (-) indicates data are not reported to protect student anonymity.

Table 4. Longitudinal Dropout and Completion Rates, Grades 9-12, by Student Group, Classes of 1999 and 2000:  
District Listing

District Number	District	Class	Final Status	Number	Number in Cohort	Rate %				
						All Students	Afr. Am.	Hispanic	White	Econ. Dis.
044904	SAM RAYBURN ISD	2000	Received GED	3	31	9.7	-	-	10.7	0.0
			Continued HS	0	31	0.0	-	-	0.0	0.0
			Dropped Out	1	31	3.2	-	-	3.6	14.3
		1999	Graduated	26	29	89.7	-	-	89.7	85.7
			Received GED	0	29	0.0	-	-	0.0	0.0
			Continued HS	1	29	3.4	-	-	3.4	14.3
	SAMNORWOOD ISD	2000	Graduated	8	9	88.9	-	-	100.0	-
			Received GED	0	9	0.0	-	-	0.0	-
			Continued HS	0	9	0.0	-	-	0.0	-
		1999	Graduated	10	10	100.0	-	-	100.0	-
			Received GED	0	10	0.0	-	-	0.0	-
			Continued HS	0	10	0.0	-	-	0.0	-
226903	SAN ANGELO ISD	2000	Graduated	933	1,181	79.0	81.6	66.9	87.6	61.5
			Received GED	79	1,181	6.7	6.6	8.7	5.2	11.7
			Continued HS	61	1,181	5.2	6.6	7.4	3.4	6.5
		1999	Graduated	942	1,197	78.7	79.2	63.6	87.9	64.0
			Received GED	66	1,197	5.5	5.7	7.2	4.6	9.6
			Continued HS	80	1,197	6.7	5.7	11.7	3.7	7.9
	SAN ANTONIO ISD	2000	Graduated	2,389	3,233	73.9	73.9	73.9	73.1	75.4
			Received GED	174	3,233	5.4	5.2	5.1	9.0	4.7
			Continued HS	328	3,233	10.1	9.6	10.4	7.2	10.3
		1999	Graduated	2,257	3,209	70.3	72.3	70.4	64.9	74.3
			Received GED	120	3,209	3.7	4.4	3.5	5.9	3.4
			Continued HS	388	3,209	12.1	9.4	12.3	14.9	10.3
203901	SAN AUGUSTINE ISD	2000	Graduated	79	84	94.0	100.0	-	85.2	91.3
			Received GED	1	84	1.2	0.0	-	3.7	0.0
			Continued HS	3	84	3.6	0.0	-	7.4	6.5
		1999	Graduated	68	74	91.9	92.1	-	94.1	90.3
			Received GED	0	74	0.0	0.0	-	0.0	0.0
			Continued HS	4	74	5.4	7.9	-	0.0	9.7
	SAN BENITO CONS ISD	2000	Graduated	397	501	79.2	-	78.5	90.0	80.0
			Received GED	12	501	2.4	-	2.5	0.0	2.2
			Continued HS	55	501	11.0	-	11.2	10.0	12.4
		1999	Graduated	389	518	75.1	-	74.2	95.2	76.4
			Received GED	18	518	3.5	-	3.4	4.8	2.7
			Continued HS	55	518	10.6	-	11.1	0.0	10.3
066902	SAN DIEGO ISD	2000	Graduated	85	92	92.4	-	93.4	-	92.4
			Received GED	0	92	0.0	-	0.0	-	0.0
			Continued HS	2	92	2.2	-	1.1	-	2.2
		1999	Graduated	83	98	84.7	-	85.4	-	83.8
			Received GED	2	98	2.0	-	2.1	-	2.5
			Continued HS	3	98	3.1	-	2.1	-	2.5
	SAN ELIZARIO ISD	2000	Graduated	104	145	71.7	-	71.5	-	71.4
			Received GED	6	145	4.1	-	4.2	-	3.8
			Continued HS	23	145	15.9	-	16.0	-	16.2
		1999	Graduated	123	178	69.1	-	68.9	-	73.8
			Received GED	7	178	3.9	-	4.0	-	4.4

Note: A dash (-) indicates data are not reported to protect student anonymity.



Table 4. Longitudinal Dropout and Completion Rates, Grades 9-12, by Student Group, Classes of 1999 and 2000:  
District Listing

District Number	District	Class	Final Status	Number	Number in Cohort	Rate %				
						All Students	Afr. Am.	Hispanic	White	Econ. Dis.
233901	SAN ELIZARIO ISD	1999	Continued HS	33	178	18.5	-	18.6	-	15.6
			Dropped Out	15	178	8.4	-	8.5	-	6.3
	SAN FELIPE-DEL RIO CONS ISD	2000	Graduated	489	632	77.4	100.0	74.8	86.5	73.7
			Received GED	21	632	3.3	0.0	3.1	4.8	4.1
214902	SAN ISIDRO ISD	1999	Continued HS	47	632	7.4	0.0	8.8	1.9	7.6
			Dropped Out	75	632	11.9	0.0	13.3	6.7	14.6
			Graduated	463	622	74.4	83.3	71.8	86.9	68.5
			Received GED	19	622	3.1	16.7	2.5	5.1	3.6
	SAN ISIDRO ISD	2000	Continued HS	75	622	12.1	0.0	14.2	2.0	14.7
			Dropped Out	65	622	10.5	0.0	11.5	6.1	13.2
			Graduated	24	24	100.0	-	100.0	-	100.0
			Received GED	0	24	0.0	-	0.0	-	0.0
105902	SAN MARCOS CONS ISD	2000	Continued HS	0	24	0.0	-	0.0	-	0.0
			Dropped Out	0	24	0.0	-	0.0	-	0.0
			Graduated	19	20	95.0	-	95.0	-	93.8
			Received GED	0	20	0.0	-	0.0	-	0.0
	SAN MARCOS CONS ISD	1999	Continued HS	0	20	0.0	-	0.0	-	0.0
			Dropped Out	1	20	5.0	-	5.0	-	6.3
			Graduated	370	466	79.4	70.4	73.5	90.2	68.2
			Received GED	18	466	3.9	14.8	2.9	3.7	5.4
245904	SAN PERLITA ISD	2000	Continued HS	29	466	6.2	7.4	7.7	3.7	7.0
			Dropped Out	49	466	10.5	7.4	15.8	2.4	19.4
			Graduated	326	432	75.5	82.1	66.9	87.0	61.2
			Received GED	14	432	3.2	10.7	1.3	4.3	7.0
	SAN PERLITA ISD	1999	Continued HS	45	432	10.4	3.6	16.3	3.1	8.5
			Dropped Out	47	432	10.9	3.6	15.5	5.6	23.3
			Graduated	29	30	96.7	-	95.8	100.0	96.3
			Received GED	0	30	0.0	-	0.0	0.0	0.0
206901	SAN SABA ISD	2000	Continued HS	1	30	3.3	-	4.2	0.0	3.7
			Dropped Out	0	30	0.0	-	0.0	0.0	0.0
			Graduated	17	21	81.0	-	75.0	88.9	93.3
			Received GED	0	21	0.0	-	0.0	0.0	0.0
	SAN SABA ISD	1999	Continued HS	3	21	14.3	-	25.0	0.0	6.7
			Dropped Out	1	21	4.8	-	0.0	11.1	0.0
			Graduated	47	49	95.9	-	92.3	97.2	92.9
			Received GED	1	49	2.0	-	0.0	2.8	0.0
058909	SANDS ISD	2000	Continued HS	1	49	2.0	-	7.7	0.0	7.1
			Dropped Out	0	49	0.0	-	0.0	0.0	0.0
			Graduated	65	73	89.0	-	90.9	88.2	75.0
			Received GED	0	73	0.0	-	0.0	0.0	0.0
	SANDS ISD	1999	Continued HS	1	73	1.4	-	0.0	2.0	0.0
			Dropped Out	7	73	9.6	-	9.1	9.8	25.0
			Graduated	23	24	95.8	-	-	95.0	100.0
			Received GED	0	24	0.0	-	-	0.0	0.0
117903	SANFORD ISD	2000	Continued HS	1	24	4.2	-	-	5.0	0.0
			Dropped Out	0	24	0.0	-	-	0.0	0.0
			Graduated	7	10	70.0	-	50.0	-	50.0
			Received GED	0	10	0.0	-	0.0	-	0.0
	SANFORD ISD	1999	Continued HS	3	10	30.0	-	50.0	-	50.0
			Dropped Out	0	10	0.0	-	0.0	-	0.0
			Graduated	79	91	86.8	-	100.0	85.0	80.0
			Received GED	4	91	4.4	-	0.0	5.0	0.0
061908	SANGER ISD	2000	Continued HS	2	91	2.2	-	0.0	2.5	0.0
			Dropped Out	6	91	6.6	-	0.0	7.5	20.0
			Graduated	85	97	87.6	-	-	87.2	87.5
			Received GED	0	97	0.0	-	-	0.0	0.0
	SANGER ISD	1999	Continued HS	4	97	4.1	-	-	4.3	0.0
			Dropped Out	8	97	8.2	-	-	8.5	12.5
			Graduated	138	155	89.0	77.8	100.0	88.4	70.0
			Received GED	8	155	5.2	0.0	0.0	6.2	15.0
SANGER ISD	2000	Continued HS	2	155	1.3	0.0	0.0	1.6	5.0	

Note: A dash (-) indicates data are not reported to protect student anonymity.

Table 4. Longitudinal Dropout and Completion Rates, Grades 9-12, by Student Group, Classes of 1999 and 2000:  
District Listing

District Number	District	Class	Final Status	Number	Number in Cohort	Rate %				
						All Students	Afr. Am.	Hispanic	White	Econ. Dis.
	SANGER ISD	2000	Dropped Out	7	155	4.5	22.2	0.0	3.9	10.0
		1999	Graduated	134	147	91.2	-	100.0	90.2	75.0
			Received GED	5	147	3.4	-	0.0	3.8	12.5
			Continued HS	4	147	2.7	-	0.0	3.0	6.3
042903	SANTA ANNA ISD	2000	Graduated	16	21	76.2	-	-	68.8	63.6
			Received GED	0	21	0.0	-	-	0.0	0.0
			Continued HS	0	21	0.0	-	-	0.0	0.0
			Dropped Out	5	21	23.8	-	-	31.3	36.4
		1999	Graduated	25	30	83.3	-	80.0	82.6	91.7
			Received GED	0	30	0.0	-	0.0	0.0	0.0
			Continued HS	2	30	6.7	-	0.0	8.7	0.0
			Dropped Out	3	30	10.0	-	20.0	8.7	8.3
084909	SANTA FE ISD	2000	Graduated	250	292	85.6	-	88.5	85.1	77.3
			Received GED	14	292	4.8	-	0.0	5.3	13.6
			Continued HS	17	292	5.8	-	7.7	5.7	9.1
			Dropped Out	11	292	3.8	-	3.8	3.8	0.0
		1999	Graduated	216	275	78.5	-	74.2	79.0	61.5
			Received GED	18	275	6.5	-	0.0	7.4	15.4
			Continued HS	28	275	10.2	-	22.6	8.6	0.0
			Dropped Out	13	275	4.7	-	3.2	4.9	23.1
137904	SANTA GERTRUDIS ISD	2000	Graduated	40	43	93.0	-	94.1	87.5	91.7
			Received GED	2	43	4.7	-	2.9	12.5	4.2
			Continued HS	1	43	2.3	-	2.9	0.0	4.2
			Dropped Out	0	43	0.0	-	0.0	0.0	0.0
		1999	Graduated	33	35	94.3	-	92.6	100.0	90.9
			Received GED	0	35	0.0	-	0.0	0.0	0.0
			Continued HS	2	35	5.7	-	7.4	0.0	9.1
			Dropped Out	0	35	0.0	-	0.0	0.0	0.0
031913	SANTA MARIA ISD	2000	Graduated	27	35	77.1	-	77.1	-	81.8
			Received GED	1	35	2.9	-	2.9	-	3.0
			Continued HS	2	35	5.7	-	5.7	-	6.1
			Dropped Out	5	35	14.3	-	14.3	-	9.1
		1999	Graduated	27	31	87.1	-	87.1	-	86.2
			Received GED	0	31	0.0	-	0.0	-	0.0
			Continued HS	1	31	3.2	-	3.2	-	3.4
			Dropped Out	3	31	9.7	-	9.7	-	10.3
031914	SANTA ROSA ISD	2000	Graduated	61	72	84.7	-	85.9	-	85.9
			Received GED	1	72	1.4	-	1.4	-	0.0
			Continued HS	3	72	4.2	-	2.8	-	4.7
			Dropped Out	7	72	9.7	-	9.9	-	9.4
		1999	Graduated	69	80	86.3	-	87.3	-	86.5
			Received GED	1	80	1.3	-	1.3	-	0.0
			Continued HS	5	80	6.3	-	6.3	-	6.8
			Dropped Out	5	80	6.3	-	5.1	-	6.8
182904	SANTO ISD	2000	Graduated	19	22	86.4	-	-	85.7	-
			Received GED	2	22	9.1	-	-	9.5	-
			Continued HS	0	22	0.0	-	-	0.0	-
			Dropped Out	1	22	4.5	-	-	4.8	-
		1999	Graduated	29	31	93.5	-	-	93.1	100.0
			Received GED	0	31	0.0	-	-	0.0	0.0
			Continued HS	0	31	0.0	-	-	0.0	0.0
			Dropped Out	2	31	6.5	-	-	6.9	0.0
074911	SAVOY ISD	2000	Graduated	20	20	100.0	-	-	100.0	-
			Received GED	0	20	0.0	-	-	0.0	-
			Continued HS	0	20	0.0	-	-	0.0	-
			Dropped Out	0	20	0.0	-	-	0.0	-
		1999	Graduated	13	14	92.9	-	-	92.9	-
			Received GED	0	14	0.0	-	-	0.0	-
			Continued HS	0	14	0.0	-	-	0.0	-
			Dropped Out	1	14	7.1	-	-	7.1	-

Note: A dash (-) indicates data are not reported to protect student anonymity.

Table 4. Longitudinal Dropout and Completion Rates, Grades 9-12, by Student Group, Classes of 1999 and 2000:  
District Listing

District Number	District	Class	Final Status	Number	Number in Cohort	Rate %				
						All Students	Afr. Am.	Hispanic	White	Econ. Dis.
094902	SCHERTZ-CIBOLO-U CITY ISD	2000	Graduated	425	479	88.7	93.1	75.7	92.4	75.0
			Received GED	4	479	0.8	0.0	0.9	0.9	0.0
			Continued HS	31	479	6.5	6.9	14.0	4.1	13.9
			Dropped Out	19	479	4.0	0.0	9.3	2.6	11.1
		1999	Graduated	359	401	89.5	100.0	82.0	90.4	73.3
			Received GED	6	401	1.5	0.0	2.2	1.5	3.3
			Continued HS	23	401	5.7	0.0	4.5	7.0	13.3
			Dropped Out	13	401	3.2	0.0	11.2	1.1	10.0
207901	SCHLEICHER ISD	2000	Graduated	47	53	88.7	-	80.8	96.3	82.4
			Received GED	0	53	0.0	-	0.0	0.0	0.0
			Continued HS	1	53	1.9	-	3.8	0.0	0.0
			Dropped Out	5	53	9.4	-	15.4	3.7	17.6
		1999	Graduated	47	54	87.0	-	79.3	96.0	77.3
			Received GED	2	54	3.7	-	6.9	0.0	4.5
			Continued HS	1	54	1.9	-	3.4	0.0	4.5
			Dropped Out	4	54	7.4	-	10.3	4.0	13.6
075903	SCHULENBURG ISD	2000	Graduated	56	57	98.2	100.0	100.0	97.9	100.0
			Received GED	0	57	0.0	0.0	0.0	0.0	0.0
			Continued HS	0	57	0.0	0.0	0.0	0.0	0.0
			Dropped Out	1	57	1.8	0.0	0.0	2.1	0.0
		1999	Graduated	46	52	88.5	88.9	-	92.5	60.0
			Received GED	2	52	3.8	0.0	-	5.0	0.0
			Continued HS	0	52	0.0	0.0	-	0.0	0.0
			Dropped Out	4	52	7.7	11.1	-	2.5	40.0
129910	SCURRY-ROSSER ISD	2000	Graduated	51	57	89.5	100.0	80.0	89.4	-
			Received GED	3	57	5.3	0.0	0.0	6.4	-
			Continued HS	1	57	1.8	0.0	0.0	2.1	-
			Dropped Out	2	57	3.5	0.0	20.0	2.1	-
		1999	Graduated	57	62	91.9	-	-	93.1	71.4
			Received GED	1	62	1.6	-	-	1.7	0.0
			Continued HS	1	62	1.6	-	-	1.7	0.0
			Dropped Out	3	62	4.8	-	-	3.4	28.6
083901	SEAGRAVES ISD	2000	Graduated	32	36	88.9	-	84.6	100.0	73.3
			Received GED	0	36	0.0	-	0.0	0.0	0.0
			Continued HS	1	36	2.8	-	3.8	0.0	6.7
			Dropped Out	3	36	8.3	-	11.5	0.0	20.0
		1999	Graduated	39	39	100.0	-	100.0	100.0	100.0
			Received GED	0	39	0.0	-	0.0	0.0	0.0
			Continued HS	0	39	0.0	-	0.0	0.0	0.0
			Dropped Out	0	39	0.0	-	0.0	0.0	0.0
008902	SEALY ISD	2000	Graduated	132	153	86.3	85.7	67.9	91.3	81.3
			Received GED	4	153	2.6	0.0	0.0	3.8	0.0
			Continued HS	7	153	4.6	9.5	7.1	2.9	3.1
			Dropped Out	10	153	6.5	4.8	25.0	1.9	15.6
		1999	Graduated	112	137	81.8	70.6	70.4	86.8	60.7
			Received GED	7	137	5.1	0.0	11.1	4.4	7.1
			Continued HS	10	137	7.3	17.6	7.4	5.5	14.3
			Dropped Out	8	137	5.8	11.8	11.1	3.3	17.9
094901	SEGUIN ISD	2000	Graduated	397	535	74.2	66.7	69.0	81.3	64.6
			Received GED	43	535	8.0	12.8	9.1	6.3	12.6
			Continued HS	41	535	7.7	10.3	9.9	5.0	8.7
			Dropped Out	54	535	10.1	10.3	11.9	7.5	14.2
		1999	Graduated	355	479	74.1	74.4	60.0	87.4	64.0
			Received GED	31	479	6.5	5.1	8.4	4.9	8.0
			Continued HS	33	479	6.9	5.1	10.7	3.6	4.7
			Dropped Out	60	479	12.5	15.4	20.9	4.0	23.3
083903	SEMINOLE ISD	2000	Graduated	123	142	86.6	100.0	79.3	91.0	75.0
			Received GED	4	142	2.8	0.0	3.4	2.6	6.8
			Continued HS	12	142	8.5	0.0	13.8	5.1	18.2
			Dropped Out	3	142	2.1	0.0	3.4	1.3	0.0
		1999	Graduated	141	155	91.0	100.0	85.5	93.7	88.9

Note: A dash (-) indicates data are not reported to protect student anonymity.

Table 4. Longitudinal Dropout and Completion Rates, Grades 9-12, by Student Group, Classes of 1999 and 2000:  
District Listing

District Number	District	Class	Final Status	Number	Number in Cohort	Rate %				
						All Students	Afr. Am.	Hispanic	White	Econ. Dis.
108805	SEMINOLE ISD	1999	Received GED	3	155	1.9	0.0	0.0	3.2	3.7
			Continued HS	4	155	2.6	0.0	5.5	1.1	1.9
			Dropped Out	7	155	4.5	0.0	9.1	2.1	5.6
108805	SENTRY TECHNOLOGY PREP	2000	Graduated	54	136	39.7	-	38.1	60.0	39.0
			Received GED	5	136	3.7	-	3.2	10.0	1.7
			Continued HS	29	136	21.3	-	20.6	30.0	22.9
			Dropped Out	48	136	35.3	-	38.1	0.0	36.4
012901	SEYMOUR ISD	1999	Graduated	1	38	2.6	-	2.6	-	0.0
			Received GED	0	38	0.0	-	0.0	-	0.0
			Continued HS	30	38	78.9	-	78.9	-	81.8
			Dropped Out	7	38	18.4	-	18.4	-	18.2
012901	SEYMOUR ISD	2000	Graduated	35	38	92.1	-	-	94.1	80.0
			Received GED	1	38	2.6	-	-	2.9	0.0
			Continued HS	1	38	2.6	-	-	2.9	10.0
			Dropped Out	1	38	2.6	-	-	0.0	10.0
152909	SHALLOWATER ISD	2000	Graduated	78	80	97.5	-	100.0	96.5	95.5
			Received GED	0	80	0.0	-	0.0	0.0	0.0
			Continued HS	1	80	1.3	-	0.0	1.8	0.0
			Dropped Out	1	80	1.3	-	0.0	1.8	4.5
152909	SHALLOWATER ISD	1999	Graduated	63	65	96.9	-	90.9	98.1	87.5
			Received GED	2	65	3.1	-	9.1	1.9	12.5
			Continued HS	0	65	0.0	-	0.0	0.0	0.0
			Dropped Out	0	65	0.0	-	0.0	0.0	0.0
242902	SHAMROCK ISD	2000	Graduated	34	36	94.4	-	80.0	96.7	88.9
			Received GED	0	36	0.0	-	0.0	0.0	0.0
			Continued HS	1	36	2.8	-	20.0	0.0	11.1
			Dropped Out	1	36	2.8	-	0.0	3.3	0.0
242902	SHAMROCK ISD	1999	Graduated	32	33	97.0	-	100.0	96.3	83.3
			Received GED	0	33	0.0	-	0.0	0.0	0.0
			Continued HS	0	33	0.0	-	0.0	0.0	0.0
			Dropped Out	1	33	3.0	-	0.0	3.7	16.7
108911	SHARYLAND ISD	2000	Graduated	273	298	91.6	-	88.8	100.0	91.7
			Received GED	4	298	1.3	-	1.8	0.0	0.8
			Continued HS	13	298	4.4	-	5.8	0.0	5.0
			Dropped Out	8	298	2.7	-	3.6	0.0	2.5
108911	SHARYLAND ISD	1999	Graduated	266	280	95.0	-	94.7	96.5	91.0
			Received GED	1	280	0.4	-	0.5	0.0	1.0
			Continued HS	9	280	3.2	-	3.2	2.3	5.0
			Dropped Out	4	280	1.4	-	1.6	1.2	3.0
015819	SHEKINAH "RADIANCE" ACADEMY	2000	Graduated	-	-	-	-	-	-	-
			Received GED	-	-	-	-	-	-	-
			Continued HS	-	-	-	-	-	-	-
			Dropped Out	-	-	-	-	-	-	-
210903	SHELBYVILLE ISD	2000	Graduated	42	53	79.2	86.7	-	77.8	82.4
			Received GED	4	53	7.5	0.0	-	11.1	0.0
			Continued HS	0	53	0.0	0.0	-	0.0	0.0
			Dropped Out	7	53	13.2	13.3	-	11.1	17.6
210903	SHELBYVILLE ISD	1999	Graduated	46	58	79.3	75.0	-	83.8	68.8
			Received GED	3	58	5.2	0.0	-	8.1	6.3
			Continued HS	2	58	3.4	5.0	-	0.0	0.0
			Dropped Out	7	58	12.1	20.0	-	8.1	25.0
101924	SHELDON ISD	2000	Graduated	170	216	78.7	90.6	71.6	76.9	76.0
			Received GED	14	216	6.5	1.9	0.0	13.2	6.0
			Continued HS	12	216	5.6	1.9	10.4	4.4	8.0
			Dropped Out	20	216	9.3	5.7	17.9	5.5	10.0
101924	SHELDON ISD	1999	Graduated	181	217	83.4	86.9	79.1	82.6	77.8
			Received GED	4	217	1.8	1.6	0.0	2.8	0.0

Note: A dash (-) indicates data are not reported to protect student anonymity.

Table 4. Longitudinal Dropout and Completion Rates, Grades 9-12, by Student Group, Classes of 1999 and 2000:  
District Listing

District Number	District	Class	Final Status	Number	Number in Cohort	Rate %					
						All Students	Afr. Am.	Hispanic	White	Econ. Dis.	
204904	SHELDON ISD	1999	Continued HS	16	217	7.4	9.8	16.3	2.8	13.3	
			Dropped Out	16	217	7.4	1.6	4.7	11.9	8.9	
	SHEPHERD ISD	2000	Graduated	81	104	77.9	100.0	66.7	75.9	71.4	
			Received GED	7	104	6.7	0.0	16.7	6.9	7.1	
091906	SHERMAN ISD	2000	Continued HS	6	104	5.8	0.0	0.0	6.9	7.1	
			Dropped Out	10	104	9.6	0.0	16.7	10.3	14.3	
			Graduated	81	101	80.2	87.5	80.0	79.5	79.4	
			Received GED	3	101	3.0	0.0	0.0	3.4	0.0	
	143903	SHINER ISD	1999	Continued HS	8	101	7.9	0.0	20.0	8.0	11.8
				Dropped Out	9	101	8.9	12.5	0.0	9.1	8.8
				Graduated	346	434	79.7	78.6	58.3	81.7	73.2
				Received GED	34	434	7.8	2.9	8.3	9.0	7.0
047905	SIDNEY ISD	2000	Continued HS	14	434	3.2	5.7	12.5	1.8	5.6	
			Dropped Out	40	434	9.2	12.9	20.8	7.5	14.1	
			Graduated	316	395	80.0	77.0	71.4	81.7	60.7	
			Received GED	20	395	5.1	0.0	0.0	6.9	8.2	
	115902	SIERRA BLANCA ISD	1999	Continued HS	14	395	3.5	5.4	7.1	2.4	6.6
				Dropped Out	45	395	11.4	17.6	21.4	9.0	24.6
				Graduated	40	40	100.0	100.0	-	100.0	100.0
				Received GED	0	40	0.0	0.0	-	0.0	0.0
100904	SILSBEE ISD	2000	Continued HS	0	40	0.0	0.0	-	0.0	0.0	
			Dropped Out	0	40	0.0	0.0	-	0.0	0.0	
			Graduated	53	56	94.6	70.0	-	100.0	90.9	
			Received GED	1	56	1.8	10.0	-	0.0	0.0	
	1023902	SILVERTON ISD	1999	Continued HS	0	56	0.0	0.0	-	0.0	0.0
				Dropped Out	2	56	3.6	20.0	-	0.0	9.1
				Graduated	13	13	100.0	-	-	100.0	-
				Received GED	0	13	0.0	-	-	0.0	-
019909	SIMMS ISD	2000	Continued HS	0	13	0.0	-	-	0.0	-	
			Dropped Out	0	13	0.0	-	-	0.0	-	
			Graduated	8	10	80.0	-	-	71.4	87.5	
			Received GED	0	10	0.0	-	-	0.0	0.0	
	100904	SILSBEE ISD	1999	Continued HS	2	10	20.0	-	-	28.6	12.5
				Dropped Out	0	10	0.0	-	-	0.0	0.0
				Graduated	15	16	93.8	-	90.9	100.0	90.0
				Received GED	0	16	0.0	-	0.0	0.0	0.0
023902	SILVERTON ISD	2000	Continued HS	0	16	0.0	-	0.0	0.0	0.0	
			Dropped Out	1	16	6.3	-	9.1	0.0	10.0	
			Graduated	191	225	84.9	84.3	-	85.8	83.6	
			Received GED	9	225	4.0	2.0	-	4.7	3.6	
	019909	SIMMS ISD	1999	Continued HS	17	225	7.6	7.8	-	6.5	7.3
				Dropped Out	8	225	3.6	5.9	-	3.0	5.5
				Graduated	216	241	89.6	79.6	80.0	92.9	87.5
				Received GED	4	241	1.7	0.0	0.0	2.2	1.8
023902	SILVERTON ISD	2000	Continued HS	11	241	4.6	9.3	0.0	3.3	5.4	
			Dropped Out	10	241	4.1	11.1	20.0	1.6	5.4	
			Graduated	15	15	100.0	-	-	100.0	100.0	
			Received GED	0	15	0.0	-	-	0.0	0.0	
	023902	SILVERTON ISD	1999	Continued HS	0	15	0.0	-	-	0.0	0.0
				Dropped Out	0	15	0.0	-	-	0.0	0.0
				Graduated	18	18	100.0	-	-	100.0	-
				Received GED	0	18	0.0	-	-	0.0	-
019909	SIMMS ISD	2000	Continued HS	0	18	0.0	-	-	0.0	-	
			Dropped Out	0	18	0.0	-	-	0.0	-	
			Graduated	31	34	91.2	-	-	93.9	100.0	
			Received GED	0	34	0.0	-	-	0.0	0.0	
019909	SIMMS ISD	2000	Continued HS	0	34	0.0	-	-	0.0	0.0	
			Dropped Out	0	34	0.0	-	-	0.0	0.0	

Note: A dash (-) indicates data are not reported to protect student anonymity.

Table 4. Longitudinal Dropout and Completion Rates, Grades 9-12, by Student Group, Classes of 1999 and 2000:  
District Listing

District Number	District	Class	Final Status	Number	Number in Cohort	Rate %				
						All Students	Afr. Am.	Hispanic	White	Econ. Dis.
	SIMMS ISD	2000	Dropped Out	3	34	8.8	-	-	6.1	0.0
		1999	Graduated	35	40	87.5	-	-	87.2	100.0
			Received GED	1	40	2.5	-	-	2.6	0.0
			Continued HS	2	40	5.0	-	-	5.1	0.0
			Dropped Out	2	40	5.0	-	-	5.1	0.0
205906	SINTON ISD	2000	Graduated	105	140	75.0	100.0	69.4	86.1	69.8
			Received GED	10	140	7.1	0.0	7.1	8.3	7.9
			Continued HS	13	140	9.3	0.0	11.2	5.6	9.5
			Dropped Out	12	140	8.6	0.0	12.2	0.0	12.7
		1999	Graduated	100	150	66.7	71.4	63.2	84.0	52.0
			Received GED	12	150	8.0	14.3	6.8	8.0	10.7
			Continued HS	14	150	9.3	14.3	9.4	8.0	13.3
			Dropped Out	24	150	16.0	0.0	20.5	0.0	24.0
013905	SKIDMORE-TYNAN ISD	2000	Graduated	48	55	87.3	-	81.8	94.7	77.8
			Received GED	0	55	0.0	-	0.0	0.0	0.0
			Continued HS	4	55	7.3	-	9.1	5.3	11.1
			Dropped Out	3	55	5.5	-	9.1	0.0	11.1
		1999	Graduated	51	58	87.9	-	82.8	92.9	81.8
			Received GED	1	58	1.7	-	0.0	3.6	0.0
			Continued HS	3	58	5.2	-	6.9	3.6	9.1
			Dropped Out	3	58	5.2	-	10.3	0.0	9.1
152903	SLATON ISD	2000	Graduated	84	90	93.3	100.0	90.4	97.0	84.4
			Received GED	1	90	1.1	0.0	1.9	0.0	3.1
			Continued HS	3	90	3.3	0.0	3.8	3.0	9.4
			Dropped Out	2	90	2.2	0.0	3.8	0.0	3.1
		1999	Graduated	99	106	93.4	85.7	86.7	100.0	88.9
			Received GED	1	106	0.9	0.0	2.2	0.0	2.8
			Continued HS	1	106	0.9	0.0	2.2	0.0	2.8
			Dropped Out	5	106	4.7	14.3	8.9	0.0	5.6
249908	SLIDELL ISD	2000	Graduated	24	28	85.7	-	-	85.7	85.7
			Received GED	2	28	7.1	-	-	7.1	14.3
			Continued HS	2	28	7.1	-	-	7.1	0.0
			Dropped Out	0	28	0.0	-	-	0.0	0.0
		1999	Graduated	14	16	87.5	-	-	86.7	-
			Received GED	0	16	0.0	-	-	0.0	-
			Continued HS	1	16	6.3	-	-	6.7	-
			Dropped Out	1	16	6.3	-	-	6.7	-
001909	SLOCUM ISD	2000	Graduated	26	27	96.3	-	-	96.3	92.3
			Received GED	0	27	0.0	-	-	0.0	0.0
			Continued HS	0	27	0.0	-	-	0.0	0.0
			Dropped Out	1	27	3.7	-	-	3.7	7.7
		1999	Graduated	29	33	87.9	-	-	87.9	60.0
			Received GED	0	33	0.0	-	-	0.0	0.0
			Continued HS	0	33	0.0	-	-	0.0	0.0
			Dropped Out	4	33	12.1	-	-	12.1	40.0
011904	SMITHVILLE ISD	2000	Graduated	83	97	85.6	78.6	80.0	87.5	68.2
			Received GED	2	97	2.1	0.0	0.0	2.8	0.0
			Continued HS	2	97	2.1	0.0	0.0	2.8	0.0
			Dropped Out	10	97	10.3	21.4	20.0	6.9	31.8
		1999	Graduated	103	129	79.8	76.9	71.4	81.9	74.1
			Received GED	4	129	3.1	0.0	4.8	3.2	0.0
			Continued HS	10	129	7.8	7.7	9.5	7.4	14.8
			Dropped Out	12	129	9.3	15.4	14.3	7.4	11.1
110906	SMYER ISD	2000	Graduated	18	20	90.0	-	83.3	92.3	-
			Received GED	1	20	5.0	-	0.0	7.7	-
			Continued HS	0	20	0.0	-	0.0	0.0	-
			Dropped Out	1	20	5.0	-	16.7	0.0	-
		1999	Graduated	20	20	100.0	-	100.0	100.0	100.0
			Received GED	0	20	0.0	-	0.0	0.0	0.0
			Continued HS	0	20	0.0	-	0.0	0.0	0.0
			Dropped Out	0	20	0.0	-	0.0	0.0	0.0

Note: A dash (-) indicates data are not reported to protect student anonymity.

Table 4. Longitudinal Dropout and Completion Rates, Grades 9-12, by Student Group, Classes of 1999 and 2000:  
District Listing

District Number	District	Class	Final Status	Number	Number in Cohort	Rate %				
						All Students	Afr. Am.	Hispanic	White	Econ. Dis.
026903	SNOOK ISD	2000	Graduated	26	34	76.5	72.7	66.7	82.4	64.3
			Received GED	2	34	5.9	0.0	0.0	11.8	7.1
			Continued HS	2	34	5.9	9.1	16.7	0.0	7.1
			Dropped Out	4	34	11.8	18.2	16.7	5.9	21.4
		1999	Graduated	26	33	78.8	92.3	71.4	75.0	84.6
			Received GED	1	33	3.0	0.0	14.3	0.0	0.0
			Continued HS	1	33	3.0	0.0	0.0	8.3	0.0
			Dropped Out	5	33	15.2	7.7	14.3	16.7	15.4
208902	SNYDER ISD	2000	Graduated	224	246	91.1	-	83.8	94.4	83.9
			Received GED	6	246	2.4	-	1.3	3.1	3.2
			Continued HS	6	246	2.4	-	5.0	1.3	4.8
			Dropped Out	10	246	4.1	-	10.0	1.3	8.1
		1999	Graduated	228	251	90.8	100.0	85.1	92.8	78.8
			Received GED	4	251	1.6	0.0	0.0	2.4	1.9
			Continued HS	7	251	2.8	0.0	6.8	1.2	7.7
			Dropped Out	12	251	4.8	0.0	8.1	3.6	11.5
071909	SOCORRO ISD	2000	Graduated	1,101	1,367	80.5	85.7	79.7	89.7	79.9
			Received GED	29	1,367	2.1	0.0	2.3	0.8	2.2
			Continued HS	167	1,367	12.2	14.3	12.7	6.3	12.9
			Dropped Out	70	1,367	5.1	0.0	5.3	3.2	5.1
		1999	Graduated	1,037	1,255	82.6	100.0	81.3	91.5	81.3
			Received GED	18	1,255	1.4	0.0	1.5	0.9	1.6
			Continued HS	145	1,255	11.6	0.0	12.6	3.4	11.2
			Dropped Out	55	1,255	4.4	0.0	4.5	4.3	5.8
015909	SOMERSET ISD	2000	Graduated	91	119	76.5	-	72.6	85.7	69.8
			Received GED	3	119	2.5	-	2.4	2.9	1.6
			Continued HS	13	119	10.9	-	14.3	2.9	15.9
			Dropped Out	12	119	10.1	-	10.7	8.6	12.7
		1999	Graduated	77	121	63.6	-	57.6	82.8	54.1
			Received GED	3	121	2.5	-	2.2	3.4	4.1
			Continued HS	20	121	16.5	-	19.6	6.9	17.6
			Dropped Out	21	121	17.4	-	20.7	6.9	24.3
026902	SOMERVILLE ISD	2000	Graduated	47	56	83.9	81.3	80.0	85.3	86.4
			Received GED	3	56	5.4	6.3	0.0	5.9	9.1
			Continued HS	3	56	5.4	6.3	20.0	2.9	4.5
			Dropped Out	3	56	5.4	6.3	0.0	5.9	0.0
		1999	Graduated	57	69	82.6	88.9	81.8	80.0	77.8
			Received GED	2	69	2.9	0.0	9.1	2.5	7.4
			Continued HS	3	69	4.3	5.6	0.0	5.0	0.0
			Dropped Out	7	69	10.1	5.6	9.1	12.5	14.8
218901	SONORA ISD	2000	Graduated	65	69	94.2	-	95.0	92.9	94.4
			Received GED	0	69	0.0	-	0.0	0.0	0.0
			Continued HS	2	69	2.9	-	5.0	0.0	5.6
			Dropped Out	2	69	2.9	-	0.0	7.1	0.0
		1999	Graduated	59	71	83.1	-	76.2	93.1	68.8
			Received GED	3	71	4.2	-	4.8	3.4	6.3
			Continued HS	5	71	7.0	-	11.9	0.0	18.8
			Dropped Out	4	71	5.6	-	7.1	3.4	6.3
152803	SOUTH PLAINS	2000	Graduated	12	28	42.9	-	26.7	66.7	35.7
			Received GED	2	28	7.1	-	6.7	11.1	7.1
			Continued HS	13	28	46.4	-	60.0	22.2	57.1
			Dropped Out	1	28	3.6	-	6.7	0.0	0.0
		1999	Graduated	8	19	42.1	-	16.7	83.3	33.3
			Received GED	0	19	0.0	-	0.0	0.0	0.0
			Continued HS	8	19	42.1	-	58.3	16.7	44.4
			Dropped Out	3	19	15.8	-	25.0	0.0	22.2
015908	SOUTH SAN ANTONIO ISD	2000	Graduated	471	640	73.6	73.7	73.7	72.4	74.6
			Received GED	14	640	2.2	10.5	1.9	3.4	2.4
			Continued HS	59	640	9.2	10.5	8.8	17.2	8.1
			Dropped Out	96	640	15.0	5.3	15.6	6.9	14.8
		1999	Graduated	507	663	76.5	94.1	75.8	82.6	77.9

Note: A dash (-) indicates data are not reported to protect student anonymity.

Table 4. Longitudinal Dropout and Completion Rates, Grades 9-12, by Student Group, Classes of 1999 and 2000:  
District Listing

District Number	District	Class	Final Status	Number	Number in Cohort	Rate %				
						All Students	Afr. Am.	Hispanic	White	Econ. Dis.
031916	SOUTH SAN ANTONIO ISD	1999	Received GED	15	663	2.3	0.0	2.4	0.0	1.4
			Continued HS	41	663	6.2	0.0	6.6	0.0	5.7
			Dropped Out	100	663	15.1	5.9	15.2	17.4	15.0
031916	SOUTH TEXAS ISD	2000	Graduated	320	345	92.8	-	92.2	92.3	92.2
			Received GED	2	345	0.6	-	0.0	3.1	0.0
			Continued HS	20	345	5.8	-	7.0	3.1	6.7
			Dropped Out	3	345	0.9	-	0.8	1.5	1.1
085903	SOUTHLAND ISD	1999	Graduated	361	389	92.8	-	91.5	100.0	89.3
			Received GED	0	389	0.0	-	0.0	0.0	0.0
			Continued HS	24	389	6.2	-	7.8	0.0	9.4
			Dropped Out	4	389	1.0	-	0.7	0.0	1.3
085903	SOUTHLAND ISD	2000	Graduated	-	-	-	-	-	-	-
			Received GED	-	-	-	-	-	-	-
			Continued HS	-	-	-	-	-	-	-
			Dropped Out	-	-	-	-	-	-	-
015917	SOUTHSIDE ISD	1999	Graduated	20	20	100.0	-	100.0	100.0	100.0
			Received GED	0	20	0.0	-	0.0	0.0	0.0
			Continued HS	0	20	0.0	-	0.0	0.0	0.0
			Dropped Out	0	20	0.0	-	0.0	0.0	0.0
015917	SOUTHSIDE ISD	2000	Graduated	171	211	81.0	-	80.7	82.9	81.0
			Received GED	4	211	1.9	-	1.2	2.9	1.5
			Continued HS	15	211	7.1	-	8.2	2.9	7.3
			Dropped Out	21	211	10.0	-	9.9	11.4	10.2
101838	SOUTHWEST HIGH SCHOOL	2000	Graduated	27	82	32.9	29.0	33.3	44.4	50.0
			Received GED	5	82	6.1	6.5	2.4	22.2	6.5
			Continued HS	42	82	51.2	51.6	54.8	33.3	34.8
			Dropped Out	8	82	9.8	12.9	9.5	0.0	8.7
101838	SOUTHWEST HIGH SCHOOL	1999	Graduated	0	8	0.0	-	0.0	-	0.0
			Received GED	0	8	0.0	-	0.0	-	0.0
			Continued HS	8	8	100.0	-	100.0	-	100.0
			Dropped Out	0	8	0.0	-	0.0	-	0.0
015912	SOUTHWEST ISD	2000	Graduated	370	505	73.3	75.0	71.4	80.8	70.9
			Received GED	13	505	2.6	0.0	2.8	2.6	2.2
			Continued HS	53	505	10.5	8.3	11.0	9.0	11.6
			Dropped Out	69	505	13.7	16.7	14.8	7.7	15.3
015912	SOUTHWEST ISD	1999	Graduated	390	506	77.1	100.0	75.3	80.5	72.5
			Received GED	11	506	2.2	0.0	2.5	1.1	3.4
			Continued HS	48	506	9.5	0.0	10.2	8.0	10.6
			Dropped Out	57	506	11.3	0.0	12.0	10.3	13.6
015807	SOUTHWEST PREPARATORY	2000	Graduated	12	54	22.2	21.4	20.0	25.0	21.4
			Received GED	5	54	9.3	0.0	13.3	12.5	14.3
			Continued HS	26	54	48.1	50.0	53.3	41.7	42.9
			Dropped Out	11	54	20.4	28.6	13.3	20.8	21.4
015807	SOUTHWEST PREPARATORY	1999	Graduated	0	21	0.0	-	0.0	0.0	0.0
			Received GED	2	21	9.5	-	9.1	14.3	9.1
			Continued HS	18	21	85.7	-	90.9	71.4	81.8
			Dropped Out	1	21	4.8	-	0.0	14.3	9.1
140906	SPADE ISD	2000	Graduated	10	10	100.0	-	-	100.0	-
			Received GED	0	10	0.0	-	-	0.0	-
			Continued HS	0	10	0.0	-	-	0.0	-
			Dropped Out	0	10	0.0	-	-	0.0	-
140906	SPADE ISD	1999	Graduated	10	10	100.0	-	100.0	100.0	100.0
			Received GED	0	10	0.0	-	0.0	0.0	0.0
			Continued HS	0	10	0.0	-	0.0	0.0	0.0
			Dropped Out	0	10	0.0	-	0.0	0.0	0.0
098904	SPEARMAN ISD	2000	Graduated	44	52	84.6	-	80.0	86.5	80.0
			Received GED	6	52	11.5	-	6.7	13.5	20.0

Note: A dash (-) indicates data are not reported to protect student anonymity.



Table 4. Longitudinal Dropout and Completion Rates, Grades 9-12, by Student Group, Classes of 1999 and 2000:  
District Listing

District Number	District	Class	Final Status	Number	Number in Cohort	Rate %				
						All Students	Afr. Am.	Hispanic	White	Econ. Dis.
	SPEARMAN ISD	2000	Continued HS	1	52	1.9	-	6.7	0.0	0.0
			Dropped Out	1	52	1.9	-	6.7	0.0	0.0
		1999	Graduated	55	64	85.9	-	80.0	88.6	75.0
			Received GED	3	64	4.7	-	10.0	2.3	12.5
170907	SPLENDORA ISD	2000	Continued HS	1	64	1.6	-	0.0	2.3	0.0
			Dropped Out	5	64	7.8	-	10.0	6.8	12.5
		2000	Graduated	100	120	83.3	-	84.6	83.2	85.7
			Received GED	9	120	7.5	-	7.7	7.5	4.8
101920	SPRING BRANCH ISD	2000	Continued HS	11	120	9.2	-	7.7	9.3	9.5
			Dropped Out	0	120	0.0	-	0.0	0.0	0.0
		1999	Graduated	111	123	90.2	-	85.7	90.4	83.9
			Received GED	6	123	4.9	-	0.0	5.2	9.7
092907	SPRING HILL ISD	2000	Continued HS	5	123	4.1	-	14.3	3.5	6.5
			Dropped Out	1	123	0.8	-	0.0	0.9	0.0
		2000	Graduated	1,609	1,845	87.2	85.8	76.9	92.8	79.6
			Received GED	65	1,845	3.5	4.7	3.2	4.3	2.7
101919	SPRING ISD	2000	Continued HS	104	1,845	5.6	5.7	12.3	1.6	11.4
			Dropped Out	67	1,845	3.6	3.8	7.6	1.3	6.3
		1999	Graduated	1,351	1,652	81.8	76.5	69.1	88.7	69.0
			Received GED	62	1,652	3.8	6.1	2.9	4.4	4.9
092907	SPRING HILL ISD	2000	Continued HS	158	1,652	9.6	13.0	18.6	4.5	15.3
			Dropped Out	81	1,652	4.9	4.3	9.3	2.5	10.8
		1999	Graduated	100	116	87.9	-	-	88.0	71.4
			Received GED	3	116	2.6	-	-	2.8	0.0
101919	SPRING ISD	2000	Continued HS	4	116	3.4	-	-	3.7	7.1
			Dropped Out	7	116	6.0	-	-	5.6	21.4
		1999	Graduated	100	115	87.0	-	80.0	87.9	66.7
			Received GED	2	115	1.7	-	0.0	1.9	0.0
140907	SPRINGLAKE-EARTH ISD	2000	Continued HS	1	115	0.9	-	0.0	0.9	0.0
			Dropped Out	12	115	10.4	-	20.0	9.3	33.3
		2000	Graduated	1,108	1,383	80.1	81.7	64.4	83.6	63.9
			Received GED	67	1,383	4.8	2.2	4.7	6.7	5.2
184902	SPRINGTOWN ISD	2000	Continued HS	96	1,383	6.9	9.5	12.7	3.9	10.7
			Dropped Out	112	1,383	8.1	6.6	18.2	5.8	20.2
		1999	Graduated	1,095	1,358	80.6	80.6	68.6	84.2	68.2
			Received GED	51	1,358	3.8	0.7	2.9	5.3	2.1
063903	SPUR ISD	2000	Continued HS	102	1,358	7.5	8.8	16.1	3.8	13.3
			Dropped Out	110	1,358	8.1	9.9	12.4	6.7	16.4
		1999	Graduated	30	33	90.9	-	85.0	100.0	80.0
			Received GED	0	33	0.0	-	0.0	0.0	0.0
184902	SPRINGTOWN ISD	2000	Continued HS	0	33	0.0	-	0.0	0.0	0.0
			Dropped Out	3	33	9.1	-	15.0	0.0	20.0
		2000	Graduated	167	220	75.9	-	85.7	74.2	72.0
			Received GED	14	220	6.4	-	7.1	6.6	10.0
063903	SPUR ISD	2000	Continued HS	14	220	6.4	-	7.1	6.6	4.0
			Dropped Out	25	220	11.4	-	0.0	12.6	14.0
		1999	Graduated	161	205	78.5	-	71.4	79.7	72.7
			Received GED	6	205	2.9	-	0.0	3.2	3.0
063903	SPUR ISD	2000	Continued HS	17	205	8.3	-	0.0	8.6	9.1
			Dropped Out	21	205	10.2	-	28.6	8.6	15.2
		1999	Graduated	21	27	77.8	-	57.1	88.2	53.8
			Received GED	5	27	18.5	-	42.9	11.8	38.5
063903	SPUR ISD	2000	Continued HS	0	27	0.0	-	0.0	0.0	0.0
			Dropped Out	1	27	3.7	-	0.0	0.0	7.7
		1999	Graduated	28	34	82.4	-	66.7	90.9	61.5
			Received GED	1	34	2.9	-	0.0	4.5	0.0
063903	SPUR ISD	2000	Continued HS	1	34	2.9	-	8.3	0.0	7.7

Note: A dash (-) indicates data are not reported to protect student anonymity.

Table 4. Longitudinal Dropout and Completion Rates, Grades 9-12, by Student Group, Classes of 1999 and 2000:  
District Listing

District Number	District	Class	Final Status	Number	Number in Cohort	Rate %					
						All Students	Afr. Am.	Hispanic	White	Econ. Dis.	
229905	SPUR ISD	1999	Dropped Out	4	34	11.8	-	25.0	4.5	30.8	
		2000	Graduated	40	43	93.0	-	-	92.5	92.3	
	Received GED		1	43	2.3	-	-	2.5	0.0		
	Continued HS		0	43	0.0	-	-	0.0	0.0		
	Dropped Out		2	43	4.7	-	-	5.0	7.7		
	079910	STAFFORD MSD	1999	Graduated	33	36	91.7	-	-	91.4	90.9
				Received GED	1	36	2.8	-	-	2.9	9.1
				Continued HS	0	36	0.0	-	-	0.0	0.0
				Dropped Out	2	36	5.6	-	-	5.7	0.0
			2000	Graduated	143	156	91.7	94.3	85.0	93.6	70.6
Received GED				5	156	3.2	0.0	7.5	2.1	11.8	
Continued HS	4	156		2.6	5.7	0.0	2.1	11.8			
Dropped Out	4	156		2.6	0.0	7.5	2.1	5.9			
127906	STAMFORD ISD	2000	Graduated	43	46	93.5	100.0	78.6	100.0	83.3	
			Received GED	0	46	0.0	0.0	0.0	0.0	0.0	
			Continued HS	0	46	0.0	0.0	0.0	0.0	0.0	
			Dropped Out	3	46	6.5	0.0	21.4	0.0	16.7	
		1999	Graduated	62	70	88.6	100.0	75.0	92.9	81.8	
			Received GED	1	70	1.4	0.0	5.0	0.0	0.0	
	Continued HS		3	70	4.3	0.0	5.0	4.8	4.5		
	Dropped Out		4	70	5.7	0.0	15.0	2.4	13.6		
	156902	STANTON ISD	2000	Graduated	51	60	85.0	-	82.1	87.1	85.0
				Received GED	6	60	10.0	-	7.1	12.9	5.0
Continued HS				1	60	1.7	-	3.6	0.0	5.0	
Dropped Out				2	60	3.3	-	7.1	0.0	5.0	
1999			Graduated	46	56	82.1	-	70.4	92.9	70.4	
			Received GED	1	56	1.8	-	0.0	3.6	0.0	
		Continued HS	1	56	1.8	-	3.7	0.0	0.0		
		Dropped Out	8	56	14.3	-	25.9	3.6	29.6		
167903		STAR ISD	2000	Graduated	5	6	83.3	-	-	80.0	80.0
				Received GED	0	6	0.0	-	-	0.0	0.0
	Continued HS			0	6	0.0	-	-	0.0	0.0	
	Dropped Out			1	6	16.7	-	-	20.0	20.0	
	1999		Graduated	11	12	91.7	-	-	90.0	90.9	
			Received GED	0	12	0.0	-	-	0.0	0.0	
		Continued HS	0	12	0.0	-	-	0.0	0.0		
		Dropped Out	1	12	8.3	-	-	10.0	9.1		
	072903	STEPHENVILLE ISD	2000	Graduated	206	232	88.8	-	83.3	89.3	70.6
				Received GED	11	232	4.7	-	4.2	4.9	5.9
Continued HS				7	232	3.0	-	8.3	2.4	11.8	
Dropped Out				8	232	3.4	-	4.2	3.4	11.8	
1999			Graduated	203	231	87.9	-	73.7	88.9	69.2	
			Received GED	13	231	5.6	-	0.0	6.3	7.7	
		Continued HS	8	231	3.5	-	21.1	1.9	11.5		
		Dropped Out	7	231	3.0	-	5.3	2.9	11.5		
216901		STERLING CITY ISD	2000	Graduated	27	27	100.0	-	100.0	100.0	100.0
				Received GED	0	27	0.0	-	0.0	0.0	0.0
	Continued HS			0	27	0.0	-	0.0	0.0	0.0	
	Dropped Out			0	27	0.0	-	0.0	0.0	0.0	
	1999		Graduated	26	27	96.3	-	85.7	100.0	-	
			Received GED	0	27	0.0	-	0.0	0.0	-	
		Continued HS	1	27	3.7	-	14.3	0.0	-		
		Dropped Out	0	27	0.0	-	0.0	0.0	-		
	247906	STOCKDALE ISD	2000	Graduated	56	59	94.9	-	95.7	94.4	87.5
				Received GED	1	59	1.7	-	0.0	2.8	0.0
Continued HS				0	59	0.0	-	0.0	0.0	0.0	
Dropped Out				2	59	3.4	-	4.3	2.8	12.5	

Note: A dash (-) indicates data are not reported to protect student anonymity.

Table 4. Longitudinal Dropout and Completion Rates, Grades 9-12, by Student Group, Classes of 1999 and 2000:  
District Listing

District Number	District	Class	Final Status	Number	Number in Cohort	Rate %				
						All Students	Afr. Am.	Hispanic	White	Econ. Dis.
	STOCKDALE ISD	1999	Graduated	73	80	91.3	-	82.6	94.5	80.0
			Received GED	1	80	1.3	-	4.3	0.0	5.0
			Continued HS	3	80	3.8	-	4.3	3.6	5.0
			Dropped Out	3	80	3.8	-	8.7	1.8	10.0
211902	STRATFORD ISD	2000	Graduated	46	47	97.9	-	93.3	100.0	95.2
			Received GED	0	47	0.0	-	0.0	0.0	0.0
			Continued HS	0	47	0.0	-	0.0	0.0	0.0
			Dropped Out	1	47	2.1	-	6.7	0.0	4.8
		1999	Graduated	37	43	86.0	-	58.3	96.8	75.0
			Received GED	2	43	4.7	-	8.3	3.2	8.3
			Continued HS	1	43	2.3	-	8.3	0.0	0.0
			Dropped Out	3	43	7.0	-	25.0	0.0	16.7
182905	STRAWN ISD	2000	Graduated	18	20	90.0	-	66.7	100.0	75.0
			Received GED	0	20	0.0	-	0.0	0.0	0.0
			Continued HS	0	20	0.0	-	0.0	0.0	0.0
			Dropped Out	2	20	10.0	-	33.3	0.0	25.0
		1999	Graduated	15	18	83.3	-	-	81.3	80.0
			Received GED	3	18	16.7	-	-	18.8	20.0
			Continued HS	0	18	0.0	-	-	0.0	0.0
			Dropped Out	0	18	0.0	-	-	0.0	0.0
140908	SUDAN ISD	2000	Graduated	24	26	92.3	-	90.0	100.0	83.3
			Received GED	0	26	0.0	-	0.0	0.0	0.0
			Continued HS	1	26	3.8	-	0.0	0.0	8.3
			Dropped Out	1	26	3.8	-	10.0	0.0	8.3
		1999	Graduated	27	30	90.0	-	81.8	94.7	77.8
			Received GED	0	30	0.0	-	0.0	0.0	0.0
			Continued HS	2	30	6.7	-	9.1	5.3	11.1
			Dropped Out	1	30	3.3	-	9.1	0.0	11.1
112910	SULPHUR BLUFF ISD	2000	Graduated	21	22	95.5	-	100.0	94.1	100.0
			Received GED	0	22	0.0	-	0.0	0.0	0.0
			Continued HS	0	22	0.0	-	0.0	0.0	0.0
			Dropped Out	1	22	4.5	-	0.0	5.9	0.0
		1999	Graduated	17	19	89.5	-	-	88.2	80.0
			Received GED	0	19	0.0	-	-	0.0	0.0
			Continued HS	0	19	0.0	-	-	0.0	0.0
			Dropped Out	2	19	10.5	-	-	11.8	20.0
112901	SULPHUR SPRINGS ISD	2000	Graduated	208	247	84.2	79.5	66.7	86.2	57.1
			Received GED	9	247	3.6	0.0	0.0	4.6	10.7
			Continued HS	10	247	4.0	5.1	25.0	2.6	10.7
			Dropped Out	20	247	8.1	15.4	8.3	6.7	21.4
		1999	Graduated	225	277	81.2	87.2	80.0	80.1	69.4
			Received GED	15	277	5.4	2.6	6.7	5.9	5.6
			Continued HS	12	277	4.3	2.6	0.0	5.0	5.6
			Dropped Out	25	277	9.0	7.7	13.3	9.0	19.4
110907	SUNDOWN ISD	2000	Graduated	36	38	94.7	-	88.2	100.0	88.2
			Received GED	1	38	2.6	-	5.9	0.0	5.9
			Continued HS	1	38	2.6	-	5.9	0.0	5.9
			Dropped Out	0	38	0.0	-	0.0	0.0	0.0
		1999	Graduated	38	41	92.7	-	86.7	96.2	100.0
			Received GED	1	41	2.4	-	0.0	3.8	0.0
			Continued HS	2	41	4.9	-	13.3	0.0	0.0
			Dropped Out	0	41	0.0	-	0.0	0.0	0.0
171902	SUNRAY ISD	2000	Graduated	31	33	93.9	-	93.8	94.1	83.3
			Received GED	1	33	3.0	-	0.0	5.9	0.0
			Continued HS	0	33	0.0	-	0.0	0.0	0.0
			Dropped Out	1	33	3.0	-	6.3	0.0	16.7
		1999	Graduated	43	44	97.7	-	91.7	100.0	-
			Received GED	0	44	0.0	-	0.0	0.0	-
			Continued HS	0	44	0.0	-	0.0	0.0	-
			Dropped Out	1	44	2.3	-	8.3	0.0	-
020906	SWEENY ISD	2000	Graduated	150	161	93.2	93.3	90.5	93.5	88.2

Note: A dash (-) indicates data are not reported to protect student anonymity.

Table 4. Longitudinal Dropout and Completion Rates, Grades 9-12, by Student Group, Classes of 1999 and 2000:  
District Listing

District Number	District	Class	Final Status	Number	Number in Cohort	Rate %					
						All Students	Afr. Am.	Hispanic	White	Econ. Dis.	
177902	SWEENEY ISD	2000	Received GED	5	161	3.1	3.3	4.8	2.8	0.0	
			Continued HS	4	161	2.5	0.0	4.8	2.8	11.8	
			Dropped Out	2	161	1.2	3.3	0.0	0.9	0.0	
		1999	Graduated	131	148	88.5	92.7	82.4	87.6	86.4	
			Received GED	8	148	5.4	2.4	5.9	6.7	4.5	
			Continued HS	6	148	4.1	2.4	11.8	3.4	4.5	
	SWEETWATER ISD	2000	Graduated	167	211	79.1	62.5	76.4	84.3	72.2	
			Received GED	17	211	8.1	20.8	5.6	7.0	4.2	
			Continued HS	6	211	2.8	0.0	4.2	2.6	6.9	
		1999	Graduated	176	207	85.0	72.7	76.6	90.8	66.7	
			Received GED	5	207	2.4	9.1	0.0	3.1	5.6	
			Continued HS	8	207	3.9	9.1	7.8	1.5	9.3	
205907	TAFT ISD	2000	Graduated	77	90	85.6	-	87.8	76.9	89.3	
			Received GED	5	90	5.6	-	2.7	15.4	3.6	
			Continued HS	5	90	5.6	-	5.4	7.7	3.6	
		1999	Graduated	78	99	78.8	-	85.4	40.0	75.9	
			Received GED	11	99	11.1	-	3.7	53.3	10.3	
			Continued HS	3	99	3.0	-	3.7	0.0	5.2	
	153904	TAHOKA ISD	2000	Graduated	48	55	87.3	88.9	81.5	94.7	84.6
				Received GED	1	55	1.8	0.0	0.0	5.3	0.0
				Continued HS	2	55	3.6	11.1	3.7	0.0	3.8
			1999	Graduated	46	50	92.0	-	88.9	94.7	71.4
				Received GED	0	50	0.0	-	0.0	0.0	0.0
				Continued HS	1	50	2.0	-	0.0	5.3	7.1
146907		TARKINGTON ISD	2000	Graduated	90	103	87.4	-	-	88.7	95.2
				Received GED	6	103	5.8	-	-	5.2	0.0
				Continued HS	2	103	1.9	-	-	1.0	0.0
			1999	Graduated	103	115	89.6	-	-	89.6	91.7
				Received GED	7	115	6.1	-	-	6.1	8.3
				Continued HS	0	115	0.0	-	-	0.0	0.0
	201910	TATUM ISD	2000	Graduated	79	90	87.8	88.9	100.0	85.5	82.4
				Received GED	5	90	5.6	0.0	0.0	8.1	5.9
				Continued HS	1	90	1.1	5.6	0.0	0.0	5.9
			1999	Graduated	83	97	85.6	83.3	72.7	88.2	69.6
				Received GED	4	97	4.1	5.6	0.0	4.4	4.3
				Continued HS	6	97	6.2	11.1	18.2	2.9	17.4
246911		TAYLOR ISD	2000	Graduated	155	180	86.1	76.9	80.0	92.6	74.4
				Received GED	10	180	5.6	7.7	5.0	5.3	7.7
				Continued HS	4	180	2.2	0.0	3.3	2.1	2.6
			1999	Graduated	154	177	87.0	85.2	80.8	90.7	85.2
				Received GED	9	177	5.1	3.7	1.9	7.2	3.7
				Continued HS	5	177	2.8	3.7	3.8	2.1	0.0
	081904	TEAGUE ISD	2000	Graduated	78	88	88.6	100.0	37.5	91.8	87.5
				Received GED	3	88	3.4	0.0	0.0	4.9	6.3
				Continued HS	2	88	2.3	0.0	12.5	1.6	0.0
			1999	Graduated	60	64	93.8	100.0	80.0	93.6	-
				Received GED	2	64	3.1	0.0	0.0	4.3	-

Note: A dash (-) indicates data are not reported to protect student anonymity.

Table 4. Longitudinal Dropout and Completion Rates, Grades 9-12, by Student Group, Classes of 1999 and 2000:  
District Listing

District Number	District	Class	Final Status	Number	Number in Cohort	Rate %					
						All Students	Afr. Am.	Hispanic	White	Econ. Dis.	
108802	TEAGUE ISD	1999	Continued HS	1	64	1.6	0.0	0.0	2.1	-	
			Dropped Out	1	64	1.6	0.0	20.0	0.0	-	
	TECHNOLOGY EDU CHARTER	2000	Graduated	8	42	19.0	-	19.0	-	22.2	
			Received GED	3	42	7.1	-	7.1	-	5.6	
014909	TECHNOLOGY EDU CHARTER	2000	Continued HS	18	42	42.9	-	42.9	-	41.7	
			Dropped Out	13	42	31.0	-	31.0	-	30.6	
			1999	Graduated	1	32	3.1	-	3.1	-	3.7
				Received GED	2	32	6.3	-	6.3	-	7.4
	TEMPLE ISD	2000	Continued HS	20	32	62.5	-	62.5	-	55.6	
			Dropped Out	9	32	28.1	-	28.1	-	33.3	
			2000	Graduated	393	488	80.5	77.5	71.6	85.1	64.0
				Received GED	55	488	11.3	9.8	11.9	11.9	18.0
Continued HS	17	488		3.5	4.9	7.3	1.5	6.0			
Dropped Out	23	488		4.7	7.8	9.2	1.5	12.0			
210904	TENAHA ISD	1999	Graduated	377	468	80.6	69.6	75.7	86.2	67.9	
			Received GED	52	468	11.1	10.7	12.2	11.2	14.9	
			Continued HS	18	468	3.8	7.1	5.4	1.9	4.5	
			Dropped Out	21	468	4.5	12.5	6.8	0.7	12.7	
022004	TENAHA ISD	2000	Graduated	20	22	90.9	90.9	-	90.9	90.9	
			Received GED	0	22	0.0	0.0	-	0.0	0.0	
			Continued HS	1	22	4.5	9.1	-	0.0	9.1	
			Dropped Out	1	22	4.5	0.0	-	9.1	0.0	
	2000	TEMPLE ISD	1999	Graduated	33	35	94.3	93.3	-	94.7	90.0
				Received GED	1	35	2.9	0.0	-	5.3	5.0
				Continued HS	0	35	0.0	0.0	-	0.0	0.0
				Dropped Out	1	35	2.9	6.7	-	0.0	5.0
022004	TERLINGUA CSD	2000	Graduated	13	14	92.9	-	100.0	83.3	100.0	
			Received GED	0	14	0.0	-	0.0	0.0	0.0	
			Continued HS	0	14	0.0	-	0.0	0.0	0.0	
			Dropped Out	1	14	7.1	-	0.0	16.7	0.0	
	1999	TERLINGUA CSD	1999	Graduated	5	7	71.4	-	-	-	-
				Received GED	0	7	0.0	-	-	-	-
				Continued HS	0	7	0.0	-	-	-	-
				Dropped Out	2	7	28.6	-	-	-	-
222901	TERRELL COUNTY ISD	2000	Graduated	13	13	100.0	-	100.0	100.0	-	
			Received GED	0	13	0.0	-	0.0	0.0	-	
			Continued HS	0	13	0.0	-	0.0	0.0	-	
			Dropped Out	0	13	0.0	-	0.0	0.0	-	
	1999	TERRELL COUNTY ISD	1999	Graduated	14	14	100.0	-	100.0	-	100.0
				Received GED	0	14	0.0	-	0.0	-	0.0
				Continued HS	0	14	0.0	-	0.0	-	0.0
				Dropped Out	0	14	0.0	-	0.0	-	0.0
129906	TERRELL ISD	2000	Graduated	200	233	85.8	83.1	75.0	90.2	80.6	
			Received GED	6	233	2.6	1.3	0.0	4.1	1.6	
			Continued HS	16	233	6.9	7.8	21.4	3.3	8.1	
			Dropped Out	11	233	4.7	7.8	3.6	2.5	9.7	
	1999	TERRELL ISD	1999	Graduated	176	210	83.8	85.2	77.8	84.7	80.5
				Received GED	7	210	3.3	1.6	3.7	4.2	2.6
				Continued HS	17	210	8.1	11.5	11.1	5.9	11.7
				Dropped Out	10	210	4.8	1.6	7.4	5.1	5.2
019907	TEXARKANA ISD	2000	Graduated	289	355	81.4	79.3	71.4	83.0	77.5	
			Received GED	19	355	5.4	2.2	14.3	7.1	4.5	
			Continued HS	11	355	3.1	5.2	0.0	1.9	5.4	
			Dropped Out	36	355	10.1	13.3	14.3	8.0	12.6	
	1999	TEXARKANA ISD	1999	Graduated	250	323	77.4	75.8	75.0	77.7	68.6
				Received GED	16	323	5.0	0.8	0.0	8.6	1.9
				Continued HS	13	323	4.0	7.0	0.0	2.3	5.7
				Dropped Out	44	323	13.6	16.4	25.0	11.4	23.8
084906	TEXAS CITY ISD	2000	Graduated	276	357	77.3	80.0	71.4	78.7	56.8	
			Received GED	32	357	9.0	4.4	7.1	10.7	17.0	
			Continued HS	31	357	8.7	6.7	14.3	7.1	15.9	

Note: A dash (-) indicates data are not reported to protect student anonymity.

Table 4. Longitudinal Dropout and Completion Rates, Grades 9-12, by Student Group, Classes of 1999 and 2000:  
District Listing

District Number	District	Class	Final Status	Number	Number in Cohort	Rate %				
						All Students	Afr. Am.	Hispanic	White	Econ. Dis.
	TEXAS CITY ISD	2000	Dropped Out	18	357	5.0	8.9	7.1	3.6	10.2
		1999	Graduated	271	365	74.2	66.1	69.9	78.1	57.6
			Received GED	24	365	6.6	3.6	2.2	9.5	7.6
			Continued HS	47	365	12.9	26.8	19.4	6.2	24.2
			Dropped Out	23	365	6.3	3.6	8.6	6.2	10.6
178805	TEXAS SERENITY ACAD-BAYSHOR	2000	Graduated	-	-	-	-	-	-	-
			Received GED	-	-	-	-	-	-	-
			Continued HS	-	-	-	-	-	-	-
			Dropped Out	-	-	-	-	-	-	-
170801	TEXAS SERENITY ACADEMY	2000	Graduated	-	-	-	-	-	-	-
			Received GED	-	-	-	-	-	-	-
			Continued HS	-	-	-	-	-	-	-
			Dropped Out	-	-	-	-	-	-	-
211901	TEXHOMA ISD	2000	Graduated	13	18	72.2	-	-	80.0	60.0
			Received GED	0	18	0.0	-	-	0.0	0.0
			Continued HS	4	18	22.2	-	-	13.3	40.0
			Dropped Out	1	18	5.6	-	-	6.7	0.0
		1999	Graduated	-	-	-	-	-	-	-
			Received GED	-	-	-	-	-	-	-
			Continued HS	-	-	-	-	-	-	-
			Dropped Out	-	-	-	-	-	-	-
056902	TEXLINE ISD	2000	Graduated	10	11	90.9	-	-	87.5	83.3
			Received GED	1	11	9.1	-	-	12.5	16.7
			Continued HS	0	11	0.0	-	-	0.0	0.0
			Dropped Out	0	11	0.0	-	-	0.0	0.0
		1999	Graduated	10	11	90.9	-	-	90.9	-
			Received GED	0	11	0.0	-	-	0.0	-
			Continued HS	0	11	0.0	-	-	0.0	-
			Dropped Out	1	11	9.1	-	-	9.1	-
220806	THERESA B LEE ACADEMY	2000	Graduated	4	30	13.3	14.3	-	-	16.7
			Received GED	3	30	10.0	3.6	-	-	0.0
			Continued HS	21	30	70.0	75.0	-	-	72.2
			Dropped Out	2	30	6.7	7.1	-	-	11.1
		1999	Graduated	3	14	21.4	21.4	-	-	-
			Received GED	0	14	0.0	0.0	-	-	-
			Continued HS	11	14	78.6	78.6	-	-	-
			Dropped Out	0	14	0.0	0.0	-	-	-
166905	THORNDALE ISD	2000	Graduated	38	40	95.0	-	-	97.1	83.3
			Received GED	1	40	2.5	-	-	2.9	0.0
			Continued HS	0	40	0.0	-	-	0.0	0.0
			Dropped Out	1	40	2.5	-	-	0.0	16.7
		1999	Graduated	37	43	86.0	-	100.0	86.1	71.4
			Received GED	3	43	7.0	-	0.0	8.3	14.3
			Continued HS	1	43	2.3	-	0.0	2.8	0.0
			Dropped Out	2	43	4.7	-	0.0	2.8	14.3
246912	THRALL ISD	2000	Graduated	39	45	86.7	-	80.0	92.3	66.7
			Received GED	0	45	0.0	-	0.0	0.0	0.0
			Continued HS	2	45	4.4	-	6.7	0.0	0.0
			Dropped Out	4	45	8.9	-	13.3	7.7	33.3
		1999	Graduated	40	43	93.0	-	83.3	97.0	76.9
			Received GED	2	43	4.7	-	0.0	3.0	15.4
			Continued HS	0	43	0.0	-	0.0	0.0	0.0
			Dropped Out	1	43	2.3	-	16.7	0.0	7.7
149902	THREE RIVERS ISD	2000	Graduated	53	62	85.5	-	87.1	83.3	73.3
			Received GED	4	62	6.5	-	6.5	6.7	20.0
			Continued HS	3	62	4.8	-	6.5	3.3	0.0
			Dropped Out	2	62	3.2	-	0.0	6.7	6.7
		1999	Graduated	52	65	80.0	-	72.2	89.3	60.0
			Received GED	2	65	3.1	-	2.8	3.6	5.0
			Continued HS	4	65	6.2	-	8.3	3.6	15.0
			Dropped Out	7	65	10.8	-	16.7	3.6	20.0

Note: A dash (-) indicates data are not reported to protect student anonymity.

Table 4. Longitudinal Dropout and Completion Rates, Grades 9-12, by Student Group, Classes of 1999 and 2000:  
District Listing

District Number	District	Class	Final Status	Number	Number in Cohort	Rate %				
						All Students	Afr. Am.	Hispanic	White	Econ. Dis.
009903	THREE WAY ISD	2000	Graduated	11	12	91.7	-	83.3	100.0	83.3
			Received GED	0	12	0.0	-	0.0	0.0	0.0
			Continued HS	1	12	8.3	-	16.7	0.0	16.7
			Dropped Out	0	12	0.0	-	0.0	0.0	0.0
		1999	Graduated	-	-	-	-	-	-	-
			Received GED	-	-	-	-	-	-	-
			Continued HS	-	-	-	-	-	-	-
			Dropped Out	-	-	-	-	-	-	-
224901	THROCKMORTON ISD	2000	Graduated	17	17	100.0	-	-	100.0	100.0
			Received GED	0	17	0.0	-	-	0.0	0.0
			Continued HS	0	17	0.0	-	-	0.0	0.0
			Dropped Out	0	17	0.0	-	-	0.0	0.0
		1999	Graduated	21	21	100.0	-	-	100.0	100.0
			Received GED	0	21	0.0	-	-	0.0	0.0
			Continued HS	0	21	0.0	-	-	0.0	0.0
			Dropped Out	0	21	0.0	-	-	0.0	0.0
158902	TIDEHAVEN ISD	2000	Graduated	61	66	92.4	-	93.3	93.6	88.2
			Received GED	2	66	3.0	-	6.7	0.0	0.0
			Continued HS	1	66	1.5	-	0.0	2.1	0.0
			Dropped Out	2	66	3.0	-	0.0	4.3	11.8
		1999	Graduated	75	87	86.2	-	68.2	92.2	68.4
			Received GED	1	87	1.1	-	4.5	0.0	0.0
			Continued HS	2	87	2.3	-	4.5	1.6	5.3
			Dropped Out	9	87	10.3	-	22.7	6.3	26.3
210905	TIMPSON ISD	2000	Graduated	34	44	77.3	76.5	-	76.9	85.7
			Received GED	1	44	2.3	0.0	-	3.8	0.0
			Continued HS	0	44	0.0	0.0	-	0.0	0.0
			Dropped Out	9	44	20.5	23.5	-	19.2	14.3
		1999	Graduated	40	47	85.1	76.9	-	87.9	88.2
			Received GED	0	47	0.0	0.0	-	0.0	0.0
			Continued HS	2	47	4.3	15.4	-	0.0	5.9
			Dropped Out	5	47	10.6	7.7	-	12.1	5.9
111903	TOLAR ISD	2000	Graduated	41	43	95.3	-	-	95.0	100.0
			Received GED	0	43	0.0	-	-	0.0	0.0
			Continued HS	2	43	4.7	-	-	5.0	0.0
			Dropped Out	0	43	0.0	-	-	0.0	0.0
		1999	Graduated	30	33	90.9	-	-	90.6	100.0
			Received GED	1	33	3.0	-	-	3.1	0.0
			Continued HS	2	33	6.1	-	-	6.3	0.0
			Dropped Out	0	33	0.0	-	-	0.0	0.0
091918	TOM BEAN ISD	2000	Graduated	54	61	88.5	-	-	87.7	88.9
			Received GED	3	61	4.9	-	-	5.3	0.0
			Continued HS	1	61	1.6	-	-	1.8	0.0
			Dropped Out	3	61	4.9	-	-	5.3	11.1
		1999	Graduated	50	53	94.3	-	-	94.0	-
			Received GED	0	53	0.0	-	-	0.0	-
			Continued HS	0	53	0.0	-	-	0.0	-
			Dropped Out	3	53	5.7	-	-	6.0	-
101921	TOMBALL ISD	2000	Graduated	414	492	84.1	66.7	74.3	85.5	52.6
			Received GED	37	492	7.5	0.0	5.7	7.9	5.3
			Continued HS	12	492	2.4	5.6	5.7	2.1	5.3
			Dropped Out	29	492	5.9	27.8	14.3	4.4	36.8
		1999	Graduated	381	440	86.6	75.0	64.7	88.8	40.9
			Received GED	20	440	4.5	0.0	0.0	5.2	18.2
			Continued HS	17	440	3.9	6.3	17.6	2.6	18.2
			Dropped Out	22	440	5.0	18.8	17.6	3.4	22.7
071908	TORNILLO ISD	2000	Graduated	35	44	79.5	-	79.1	-	79.1
			Received GED	1	44	2.3	-	2.3	-	2.3
			Continued HS	4	44	9.1	-	9.3	-	9.3
			Dropped Out	4	44	9.1	-	9.3	-	9.3
		1999	Graduated	30	38	78.9	-	78.4	-	81.3

Note: A dash (-) indicates data are not reported to protect student anonymity.

Table 4. Longitudinal Dropout and Completion Rates, Grades 9-12, by Student Group, Classes of 1999 and 2000:  
District Listing

District Number	District	Class	Final Status	Number	Number in Cohort	Rate %					
						All Students	Afr. Am.	Hispanic	White	Econ. Dis.	
014802	TORNILLO ISD	1999	Received GED	1	38	2.6	-	2.7	-	3.1	
			Continued HS	5	38	13.2	-	13.5	-	9.4	
			Dropped Out	2	38	5.3	-	5.4	-	6.3	
	TRANSFORMATIVE CHARTER ACAD	2000	Graduated	9	29	31.0	42.9	25.0	25.0	-	
			Received GED	6	29	20.7	28.6	0.0	33.3	-	
			Continued HS	14	29	48.3	28.6	75.0	41.7	-	
			Dropped Out	0	29	0.0	0.0	0.0	0.0	-	
		1999	Graduated	0	20	0.0	0.0	-	0.0	-	
			Received GED	6	20	30.0	42.9	-	33.3	-	
	220801	TREETOPS SCHOOL INTERNATIONAL	1999	Continued HS	14	20	70.0	57.1	-	66.7	-
				Dropped Out	0	20	0.0	0.0	-	0.0	-
				Graduated	0	-	-	-	-	-	-
2000			Received GED	0	-	-	-	-	-	-	
			Continued HS	0	-	-	-	-	-	-	
			Dropped Out	0	-	-	-	-	-	-	
TRENT ISD		2000	Graduated	10	10	100.0	-	-	100.0	-	
			Received GED	0	10	0.0	-	-	0.0	-	
			Continued HS	0	10	0.0	-	-	0.0	-	
		1999	Dropped Out	0	10	0.0	-	-	0.0	-	
			Graduated	13	14	92.9	-	-	91.7	-	
			Received GED	0	14	0.0	-	-	0.0	-	
074912	TRENTON ISD	2000	Continued HS	1	14	7.1	-	-	8.3	-	
			Dropped Out	0	14	0.0	-	-	0.0	-	
			Graduated	28	31	90.3	-	-	92.9	80.0	
		1999	Received GED	2	31	6.5	-	-	7.1	0.0	
			Continued HS	0	31	0.0	-	-	0.0	0.0	
			Dropped Out	1	31	3.2	-	-	0.0	20.0	
	107907	TRINIDAD ISD	2000	Graduated	26	31	83.9	-	-	83.3	100.0
				Received GED	1	31	3.2	-	-	3.3	0.0
				Continued HS	0	31	0.0	-	-	0.0	0.0
			1999	Dropped Out	4	31	12.9	-	-	13.3	0.0
				Graduated	18	20	90.0	-	-	87.5	100.0
				Received GED	0	20	0.0	-	-	0.0	0.0
228903		TRINITY ISD	2000	Continued HS	1	20	5.0	-	-	6.3	0.0
				Dropped Out	1	20	5.0	-	-	6.3	0.0
				Graduated	22	22	100.0	100.0	-	100.0	100.0
			1999	Received GED	0	22	0.0	0.0	-	0.0	0.0
				Continued HS	0	22	0.0	0.0	-	0.0	0.0
				Dropped Out	0	22	0.0	0.0	-	0.0	0.0
	212904	TROUP ISD	2000	Graduated	61	70	87.1	93.8	85.7	85.1	80.0
				Received GED	3	70	4.3	0.0	0.0	6.4	5.0
				Continued HS	3	70	4.3	6.3	0.0	4.3	10.0
			1999	Dropped Out	3	70	4.3	0.0	14.3	4.3	5.0
				Graduated	56	75	74.7	100.0	-	69.0	79.2
				Received GED	5	75	6.7	0.0	-	8.6	0.0
014910		TROY ISD	2000	Continued HS	3	75	4.0	0.0	-	5.2	4.2
				Dropped Out	11	75	14.7	0.0	-	17.2	16.7
				Graduated	37	45	82.2	88.9	-	80.0	68.8
			1999	Received GED	5	45	11.1	0.0	-	14.3	25.0
				Continued HS	1	45	2.2	11.1	-	0.0	0.0
				Dropped Out	2	45	4.4	0.0	-	5.7	6.3
	014910	TROY ISD	2000	Graduated	69	78	88.5	89.5	-	87.3	84.6
				Received GED	6	78	7.7	5.3	-	9.1	11.5
				Continued HS	1	78	1.3	0.0	-	1.8	0.0
			1999	Dropped Out	2	78	2.6	5.3	-	1.8	3.8
				Graduated	74	79	93.7	-	91.7	94.0	88.9
				Received GED	2	79	2.5	-	0.0	3.0	0.0
TROY ISD		2000	Continued HS	2	79	2.5	-	8.3	1.5	11.1	
			Dropped Out	1	79	1.3	-	0.0	1.5	0.0	
			Graduated	70	78	89.7	-	93.3	90.0	77.8	
		1999	Received GED	6	78	7.7	-	6.7	6.7	22.2	

Note: A dash (-) indicates data are not reported to protect student anonymity.



Table 4. Longitudinal Dropout and Completion Rates, Grades 9-12, by Student Group, Classes of 1999 and 2000:  
District Listing

District Number	District	Class	Final Status	Number	Number in Cohort	Rate %				
						All Students	Afr. Am.	Hispanic	White	Econ. Dis.
219903	TROY ISD	1999	Continued HS	0	78	0.0	-	0.0	0.0	0.0
			Dropped Out	2	78	2.6	-	0.0	3.3	0.0
	TULIA ISD	2000	Graduated	80	99	80.8	80.0	71.4	84.8	71.9
			Received GED	10	99	10.1	0.0	14.3	9.1	15.6
178912	TULOSA-MIDWAY ISD	1999	Continued HS	2	99	2.0	0.0	7.1	0.0	3.1
			Dropped Out	7	99	7.1	20.0	7.1	6.1	9.4
			Graduated	81	93	87.1	71.4	81.6	93.6	82.5
		Received GED	2	93	2.2	0.0	2.6	2.1	2.5	
		Continued HS	7	93	7.5	0.0	15.8	2.1	10.0	
		Dropped Out	3	93	3.2	28.6	0.0	2.1	5.0	
	TULOSA-MIDWAY ISD	2000	Graduated	216	235	91.9	100.0	90.6	92.9	89.8
			Received GED	6	235	2.6	0.0	1.6	4.0	4.1
			Continued HS	6	235	2.6	0.0	3.9	1.0	6.1
		Dropped Out	7	235	3.0	0.0	3.9	2.0	0.0	
		1999	Graduated	195	212	92.0	-	89.5	95.3	88.4
			Received GED	6	212	2.8	-	3.8	1.9	2.3
Continued HS	4		212	1.9	-	2.9	0.9	2.3		
Dropped Out	7	212	3.3	-	3.8	1.9	7.0			
096905	TURKEY-QUITAQUE ISD	2000	Graduated	21	22	95.5	-	100.0	91.7	90.9
			Received GED	1	22	4.5	-	0.0	8.3	9.1
			Continued HS	0	22	0.0	-	0.0	0.0	0.0
			Dropped Out	0	22	0.0	-	0.0	0.0	0.0
	1999	Graduated	21	25	84.0	-	77.8	86.7	86.7	
		Received GED	1	25	4.0	-	0.0	6.7	0.0	
		Continued HS	1	25	4.0	-	0.0	6.7	6.7	
		Dropped Out	2	25	8.0	-	22.2	0.0	6.7	
212905	TYLER ISD	2000	Graduated	805	1,024	78.6	77.0	57.9	86.1	63.6
			Received GED	47	1,024	4.6	2.2	5.0	6.2	3.7
			Continued HS	71	1,024	6.9	9.3	10.7	4.2	10.3
			Dropped Out	101	1,024	9.9	11.5	26.4	3.6	22.3
	1999	Graduated	831	1,027	80.9	81.4	61.8	85.0	71.7	
		Received GED	38	1,027	3.7	1.3	6.5	4.9	3.8	
		Continued HS	59	1,027	5.7	6.3	13.0	3.5	9.4	
		Dropped Out	99	1,027	9.6	11.0	18.7	6.6	15.1	
230908	UNION GROVE ISD	2000	Graduated	48	57	84.2	-	-	85.7	94.4
			Received GED	7	57	12.3	-	-	12.5	0.0
			Continued HS	0	57	0.0	-	-	0.0	0.0
			Dropped Out	2	57	3.5	-	-	1.8	5.6
	1999	Graduated	49	50	98.0	-	-	98.0	92.3	
		Received GED	1	50	2.0	-	-	2.0	7.7	
		Continued HS	0	50	0.0	-	-	0.0	0.0	
		Dropped Out	0	50	0.0	-	-	0.0	0.0	
230904	UNION HILL ISD	2000	Graduated	18	23	78.3	-	-	76.5	80.0
			Received GED	3	23	13.0	-	-	17.6	0.0
			Continued HS	1	23	4.3	-	-	5.9	10.0
			Dropped Out	1	23	4.3	-	-	0.0	10.0
	1999	Graduated	17	18	94.4	-	-	92.9	-	
		Received GED	0	18	0.0	-	-	0.0	-	
		Continued HS	0	18	0.0	-	-	0.0	-	
		Dropped Out	1	18	5.6	-	-	7.1	-	
240903	UNITED ISD	2000	Graduated	1,107	1,278	86.6	-	86.3	92.9	86.8
			Received GED	22	1,278	1.7	-	1.7	1.8	0.8
			Continued HS	107	1,278	8.4	-	8.6	5.4	8.3
			Dropped Out	42	1,278	3.3	-	3.5	0.0	4.0
	1999	Graduated	1,024	1,228	83.4	-	83.0	89.8	81.3	
		Received GED	15	1,228	1.2	-	1.1	3.4	1.4	
		Continued HS	130	1,228	10.6	-	10.9	3.4	10.9	
		Dropped Out	59	1,228	4.8	-	4.9	3.4	6.4	
227806	UNIVERSITY CHARTER	2000	Graduated	2	15	13.3	-	-	20.0	-
			Received GED	11	15	73.3	-	-	80.0	-
			Continued HS	1	15	6.7	-	-	0.0	-

Note: A dash (-) indicates data are not reported to protect student anonymity.

Table 4. Longitudinal Dropout and Completion Rates, Grades 9-12, by Student Group, Classes of 1999 and 2000:  
District Listing

District Number	District	Class	Final Status	Number	Number in Cohort	Rate %				
						All Students	Afr. Am.	Hispanic	White	Econ. Dis.
	UNIVERSITY CHARTER	2000	Dropped Out	1	15	6.7	-	-	0.0	-
		1999	Graduated	-	-	-	-	-	-	-
			Received GED	-	-	-	-	-	-	-
			Continued HS	-	-	-	-	-	-	-
			Dropped Out	-	-	-	-	-	-	-
232904	UTOPIA ISD	2000	Graduated	12	14	85.7	-	-	84.6	100.0
			Received GED	2	14	14.3	-	-	15.4	0.0
			Continued HS	0	14	0.0	-	-	0.0	0.0
			Dropped Out	0	14	0.0	-	-	0.0	0.0
		1999	Graduated	10	12	83.3	-	-	81.8	83.3
			Received GED	1	12	8.3	-	-	9.1	0.0
			Continued HS	1	12	8.3	-	-	9.1	16.7
			Dropped Out	0	12	0.0	-	-	0.0	0.0
232903	UVALDE CONS ISD	2000	Graduated	250	335	74.6	-	69.8	83.6	62.2
			Received GED	20	335	6.0	-	5.4	7.3	8.3
			Continued HS	19	335	5.7	-	7.2	2.7	7.7
			Dropped Out	46	335	13.7	-	17.6	6.4	21.8
		1999	Graduated	245	372	65.9	-	59.0	83.5	56.6
			Received GED	9	372	2.4	-	1.9	3.9	0.0
			Continued HS	42	372	11.3	-	14.6	2.9	18.3
			Dropped Out	76	372	20.4	-	24.6	9.7	25.1
122902	VALENTINE ISD	2000	Graduated	5	5	100.0	-	-	-	-
			Received GED	0	5	0.0	-	-	-	-
			Continued HS	0	5	0.0	-	-	-	-
			Dropped Out	0	5	0.0	-	-	-	-
		1999	Graduated	6	6	100.0	-	100.0	-	-
			Received GED	0	6	0.0	-	0.0	-	-
			Continued HS	0	6	0.0	-	0.0	-	-
			Dropped Out	0	6	0.0	-	0.0	-	-
031801	VALLEY HIGH	2000	Graduated	0	24	0.0	-	0.0	-	0.0
			Received GED	4	24	16.7	-	17.4	-	10.5
			Continued HS	12	24	50.0	-	47.8	-	63.2
			Dropped Out	8	24	33.3	-	34.8	-	26.3
		1999	Graduated	2	33	6.1	-	6.7	-	4.8
			Received GED	2	33	6.1	-	6.7	-	4.8
			Continued HS	18	33	54.5	-	56.7	-	71.4
			Dropped Out	11	33	33.3	-	30.0	-	19.0
018904	VALLEY MILLS ISD	2000	Graduated	41	45	91.1	-	-	89.2	84.6
			Received GED	3	45	6.7	-	-	8.1	7.7
			Continued HS	0	45	0.0	-	-	0.0	0.0
			Dropped Out	1	45	2.2	-	-	2.7	7.7
		1999	Graduated	32	40	80.0	-	-	79.4	100.0
			Received GED	2	40	5.0	-	-	5.9	0.0
			Continued HS	2	40	5.0	-	-	5.9	0.0
			Dropped Out	4	40	10.0	-	-	8.8	0.0
049903	VALLEY VIEW ISD (Cooke Co.)	2000	Graduated	20	22	90.9	-	-	94.7	-
			Received GED	2	22	9.1	-	-	5.3	-
			Continued HS	0	22	0.0	-	-	0.0	-
			Dropped Out	0	22	0.0	-	-	0.0	-
		1999	Graduated	38	39	97.4	-	-	97.4	100.0
			Received GED	0	39	0.0	-	-	0.0	0.0
			Continued HS	1	39	2.6	-	-	2.6	0.0
			Dropped Out	0	39	0.0	-	-	0.0	0.0
108916	VALLEY VIEW ISD (Hidalgo Co.)	2000	Graduated	76	107	71.0	-	71.0	-	75.3
			Received GED	2	107	1.9	-	1.9	-	0.0
			Continued HS	25	107	23.4	-	23.4	-	22.7
			Dropped Out	4	107	3.7	-	3.7	-	2.1
		1999	Graduated	73	100	73.0	-	73.0	-	72.8
			Received GED	2	100	2.0	-	2.0	-	2.2
			Continued HS	19	100	19.0	-	19.0	-	20.7
			Dropped Out	6	100	6.0	-	6.0	-	4.3

Note: A dash (-) indicates data are not reported to protect student anonymity.

Table 4. Longitudinal Dropout and Completion Rates, Grades 9-12, by Student Group, Classes of 1999 and 2000:  
District Listing

District Number	District	Class	Final Status	Number	Number in Cohort	Rate %				
						All Students	Afr. Am.	Hispanic	White	Econ. Dis.
091908	VAN ALSTYNE ISD	2000	Graduated	56	59	94.9	-	100.0	94.1	100.0
			Received GED	1	59	1.7	-	0.0	2.0	0.0
			Continued HS	1	59	1.7	-	0.0	2.0	0.0
			Dropped Out	1	59	1.7	-	0.0	2.0	0.0
		1999	Graduated	58	64	90.6	-	-	90.3	-
			Received GED	3	64	4.7	-	-	4.8	-
			Continued HS	1	64	1.6	-	-	1.6	-
			Dropped Out	2	64	3.1	-	-	3.2	-
234906	VAN ISD	2000	Graduated	115	123	93.5	100.0	-	92.9	88.2
			Received GED	7	123	5.7	0.0	-	6.2	8.8
			Continued HS	1	123	0.8	0.0	-	0.9	2.9
			Dropped Out	0	123	0.0	0.0	-	0.0	0.0
		1999	Graduated	124	137	90.5	-	88.9	90.3	86.4
			Received GED	9	137	6.6	-	11.1	6.5	13.6
			Continued HS	4	137	2.9	-	0.0	3.2	0.0
			Dropped Out	0	137	0.0	-	0.0	0.0	0.0
158906	VAN VLECK ISD	2000	Graduated	65	72	90.3	93.3	75.0	93.3	91.3
			Received GED	2	72	2.8	0.0	0.0	4.4	0.0
			Continued HS	4	72	5.6	0.0	25.0	2.2	4.3
			Dropped Out	1	72	1.4	6.7	0.0	0.0	4.3
		1999	Graduated	58	65	89.2	88.9	75.0	92.3	81.8
			Received GED	2	65	3.1	0.0	0.0	5.1	4.5
			Continued HS	0	65	0.0	0.0	0.0	0.0	0.0
			Dropped Out	5	65	7.7	11.1	25.0	2.6	13.6
180902	VEGA ISD	2000	Graduated	30	33	90.9	-	-	88.9	75.0
			Received GED	0	33	0.0	-	-	0.0	0.0
			Continued HS	0	33	0.0	-	-	0.0	0.0
			Dropped Out	3	33	9.1	-	-	11.1	25.0
		1999	Graduated	31	34	91.2	-	-	93.8	88.9
			Received GED	1	34	2.9	-	-	3.1	0.0
			Continued HS	1	34	2.9	-	-	3.1	0.0
			Dropped Out	1	34	2.9	-	-	0.0	11.1
126908	VENUS ISD	2000	Graduated	63	76	82.9	-	81.8	82.5	83.8
			Received GED	5	76	6.6	-	9.1	5.3	8.1
			Continued HS	3	76	3.9	-	9.1	3.5	2.7
			Dropped Out	5	76	6.6	-	0.0	8.8	5.4
		1999	Graduated	52	66	78.8	-	92.3	74.5	81.5
			Received GED	7	66	10.6	-	0.0	13.7	7.4
			Continued HS	6	66	9.1	-	7.7	9.8	7.4
			Dropped Out	1	66	1.5	-	0.0	2.0	3.7
226908	VERIBEST ISD	2000	Graduated	19	20	95.0	-	100.0	92.3	100.0
			Received GED	0	20	0.0	-	0.0	0.0	0.0
			Continued HS	0	20	0.0	-	0.0	0.0	0.0
			Dropped Out	1	20	5.0	-	0.0	7.7	0.0
244903	VERNON ISD	2000	Graduated	152	190	80.0	80.0	85.7	77.3	80.9
			Received GED	29	190	15.3	20.0	12.2	16.4	8.5
			Continued HS	4	190	2.1	0.0	2.0	2.3	4.3
			Dropped Out	5	190	2.6	0.0	0.0	3.9	6.4
		1999	Graduated	143	190	75.3	78.9	69.7	76.1	70.2
			Received GED	25	190	13.2	10.5	9.1	14.5	10.6
			Continued HS	10	190	5.3	0.0	15.2	3.6	12.8
			Dropped Out	12	190	6.3	10.5	6.1	5.8	6.4
235902	VICTORIA ISD	2000	Graduated	880	1,116	78.9	79.0	72.1	84.9	69.0
			Received GED	55	1,116	4.9	1.2	5.0	5.6	6.7
			Continued HS	74	1,116	6.6	6.2	8.4	5.0	8.6
			Dropped Out	107	1,116	9.6	13.6	14.6	4.5	15.6
		1999	Graduated	807	1,044	77.3	72.7	63.7	89.3	64.0
			Received GED	41	1,044	3.9	7.6	5.2	2.5	5.4
			Continued HS	98	1,044	9.4	9.1	15.7	4.0	12.0
			Dropped Out	98	1,044	9.4	10.6	15.5	4.2	18.6
181907	VIDOR ISD	2000	Graduated	311	385	80.8	-	75.0	80.9	66.3

Note: A dash (-) indicates data are not reported to protect student anonymity.

Table 4. Longitudinal Dropout and Completion Rates, Grades 9-12, by Student Group, Classes of 1999 and 2000:  
District Listing

District Number	District	Class	Final Status	Number	Number in Cohort	Rate %					
						All Students	Afr. Am.	Hispanic	White	Econ. Dis.	
161914	VIDOR ISD	2000	Received GED	41	385	10.6	-	25.0	10.2	15.7	
			Continued HS	19	385	4.9	-	0.0	5.1	13.3	
			Dropped Out	14	385	3.6	-	0.0	3.8	4.8	
		1999	Graduated	298	375	79.5	-	33.3	80.2	67.2	
			Received GED	29	375	7.7	-	16.7	7.6	17.2	
			Dropped Out	19	375	5.1	-	0.0	5.2	7.8	
	WACO ISD	2000	Graduated	492	766	64.2	62.1	62.3	69.3	54.7	
			Received GED	64	766	8.4	5.1	7.4	14.6	9.1	
			Dropped Out	101	766	13.2	16.2	12.7	6.8	17.1	
		1999	Graduated	480	709	67.7	64.0	65.8	75.7	70.0	
			Received GED	49	709	6.9	6.4	6.4	8.9	7.0	
			Dropped Out	85	709	12.0	14.1	14.1	10.1	8.7	
089905	WAELDER ISD	2000	Graduated	20	28	71.4	50.0	77.3	-	73.7	
			Received GED	0	28	0.0	0.0	0.0	-	0.0	
			Dropped Out	7	28	25.0	50.0	18.2	-	26.3	
		1999	Graduated	8	10	80.0	-	87.5	-	100.0	
			Received GED	0	10	0.0	-	0.0	-	0.0	
			Dropped Out	2	10	20.0	-	12.5	-	0.0	
	WALL ISD	2000	Graduated	60	60	100.0	-	100.0	100.0	100.0	
			Received GED	0	60	0.0	-	0.0	0.0	0.0	
			Dropped Out	0	60	0.0	-	0.0	0.0	0.0	
		1999	Graduated	73	74	98.6	-	100.0	98.3	100.0	
			Received GED	0	74	0.0	-	0.0	0.0	0.0	
			Dropped Out	1	74	1.4	-	0.0	1.7	0.0	
237904	WALLER ISD	2000	Graduated	200	244	82.0	79.7	50.0	90.5	70.5	
			Received GED	6	244	2.5	0.0	5.6	2.7	3.3	
			Dropped Out	18	244	7.4	8.5	22.2	3.4	11.5	
		1999	Graduated	197	237	83.1	85.1	60.6	88.2	66.7	
			Received GED	7	237	3.0	2.1	9.1	2.0	5.1	
			Dropped Out	16	237	6.8	6.4	9.1	5.3	10.3	
	018905	WALNUT SPRINGS ISD	2000	Graduated	10	16	62.5	-	-	76.9	54.5
				Received GED	1	16	6.3	-	-	7.7	9.1
				Dropped Out	5	16	31.3	-	-	15.4	36.4
		1999	Graduated	5	10	50.0	-	-	55.6	-	
			Received GED	1	10	10.0	-	-	11.1	-	
			Dropped Out	3	10	30.0	-	-	33.3	-	
229904	WARREN	2000	Graduated	86	97	88.7	-	-	89.2	81.3	
			Received GED	3	97	3.1	-	-	3.2	6.3	
			Dropped Out	7	97	7.2	-	-	6.5	12.5	
		1999	Graduated	78	84	92.9	-	-	92.8	73.3	
			Received GED	3	84	3.6	-	-	3.6	6.7	
			Dropped Out	3	84	3.6	-	-	3.6	20.0	
	102903	WASKOM ISD	2000	Graduated	34	45	75.6	76.9	-	75.9	69.2
				Received GED	5	45	11.1	0.0	-	17.2	7.7
				Dropped Out	3	45	6.7	7.7	-	6.9	7.7
		1999	Graduated	49	57	86.0	80.0	-	88.6	90.0	
			Received GED	3	57	5.3	0.0	-	6.8	0.0	

Note: A dash (-) indicates data are not reported to protect student anonymity.

Table 4. Longitudinal Dropout and Completion Rates, Grades 9-12, by Student Group, Classes of 1999 and 2000:  
District Listing

District Number	District	Class	Final Status	Number	Number in Cohort	Rate %								
						All Students	Afr. Am.	Hispanic	White	Econ. Dis.				
226905	WASKOM ISD	1999	Continued HS	1	57	1.8	10.0	-	0.0	10.0				
			Dropped Out	4	57	7.0	10.0	-	4.5	0.0				
	WATER VALLEY ISD	2000	Graduated	29	37	78.4	-	-	81.3	71.4				
			Received GED	1	37	2.7	-	-	3.1	14.3				
070912	WAXAHACHIE ISD	2000	Continued HS	6	37	16.2	-	-	12.5	14.3				
			Dropped Out	1	37	2.7	-	-	3.1	0.0				
			Graduated	35	38	92.1	-	-	91.4	90.0				
			Received GED	1	38	2.6	-	-	2.9	0.0				
	184903	WEATHERFORD ISD	2000	Continued HS	2	38	5.3	-	-	5.7	10.0			
				Dropped Out	0	38	0.0	-	-	0.0	0.0			
				240904	WEBB CONS ISD	2000	Graduated	393	434	90.6	86.6	89.0	92.0	88.3
							Received GED	18	434	4.1	4.5	1.4	4.5	3.9
Continued HS	11	434	2.5				4.5	6.8	1.0	2.6				
Dropped Out	12	434	2.8				4.5	2.7	2.4	5.2				
045905	WEIMAR ISD	1999	Graduated	325	354	91.8	98.2	77.9	95.0	87.3				
			Received GED	6	354	1.7	1.8	3.9	0.9	1.8				
			Continued HS	6	354	1.7	0.0	5.2	0.9	0.0				
			Dropped Out	17	354	4.8	0.0	13.0	3.2	10.9				
	044902	WELLINGTON ISD	2000	Graduated	308	399	77.2	71.4	55.9	79.3	55.3			
				Received GED	47	399	11.8	14.3	17.6	11.3	21.1			
				Continued HS	25	399	6.3	14.3	20.6	4.5	15.8			
				Dropped Out	19	399	4.8	0.0	5.9	4.8	7.9			
223904		WELLMAN-UNION CONS ISD	1999	Graduated	298	380	78.4	28.6	67.7	80.4	62.2			
				Received GED	38	380	10.0	28.6	6.5	9.8	18.9			
				Continued HS	21	380	5.5	42.9	19.4	3.6	10.8			
				Dropped Out	23	380	6.1	0.0	6.5	6.3	8.1			
037909	WELLS ISD	2000	Graduated	18	20	90.0	-	94.7	-	86.7				
			Received GED	0	20	0.0	-	0.0	-	0.0				
			Continued HS	1	20	5.0	-	0.0	-	6.7				
			Dropped Out	1	20	5.0	-	5.3	-	6.7				
	045905	WEIMAR ISD	1999	Graduated	26	28	92.9	-	91.3	-	87.5			
				Received GED	0	28	0.0	-	0.0	-	0.0			
				Continued HS	1	28	3.6	-	4.3	-	6.3			
				Dropped Out	1	28	3.6	-	4.3	-	6.3			
044902	WELLINGTON ISD	2000	Graduated	58	68	85.3	57.1	58.3	95.9	50.0				
			Received GED	0	68	0.0	0.0	0.0	0.0	0.0				
			Continued HS	4	68	5.9	28.6	16.7	0.0	21.4				
			Dropped Out	6	68	8.8	14.3	25.0	4.1	28.6				
	044902	WELLINGTON ISD	1999	Graduated	69	75	92.0	84.2	57.1	100.0	58.3			
				Received GED	2	75	2.7	5.3	14.3	0.0	8.3			
				Continued HS	0	75	0.0	0.0	0.0	0.0	0.0			
				Dropped Out	4	75	5.3	10.5	28.6	0.0	33.3			
044902	WELLINGTON ISD	2000	Graduated	47	50	94.0	-	93.3	96.8	91.7				
			Received GED	0	50	0.0	-	0.0	0.0	0.0				
			Continued HS	1	50	2.0	-	0.0	3.2	0.0				
			Dropped Out	2	50	4.0	-	6.7	0.0	8.3				
	223904	WELLMAN-UNION CONS ISD	1999	Graduated	42	46	91.3	-	82.4	100.0	90.5			
				Received GED	2	46	4.3	-	11.8	0.0	4.8			
				Continued HS	0	46	0.0	-	0.0	0.0	0.0			
				Dropped Out	2	46	4.3	-	5.9	0.0	4.8			
037909	WELLS ISD	2000	Graduated	12	12	100.0	-	100.0	100.0	-				
			Received GED	0	12	0.0	-	0.0	0.0	-				
			Continued HS	0	12	0.0	-	0.0	0.0	-				
			Dropped Out	0	12	0.0	-	0.0	0.0	-				
	037909	WELLS ISD	1999	Graduated	17	17	100.0	-	-	100.0	100.0			
				Received GED	0	17	0.0	-	-	0.0	0.0			
				Continued HS	0	17	0.0	-	-	0.0	0.0			
				Dropped Out	0	17	0.0	-	-	0.0	0.0			

Note: A dash (-) indicates data are not reported to protect student anonymity.

Table 4. Longitudinal Dropout and Completion Rates, Grades 9-12, by Student Group, Classes of 1999 and 2000:  
District Listing

District Number	District	Class	Final Status	Number	Number in Cohort	Rate %				
						All Students	Afr. Am.	Hispanic	White	Econ. Dis.
	WELLS ISD	2000	Dropped Out	1	27	3.7	-	-	0.0	14.3
		1999	Graduated	19	20	95.0	-	-	94.1	100.0
			Received GED	1	20	5.0	-	-	5.9	0.0
			Continued HS	0	20	0.0	-	-	0.0	0.0
			Dropped Out	0	20	0.0	-	-	0.0	0.0
108913	WESLACO ISD	2000	Graduated	534	674	79.2	-	78.5	90.9	77.4
			Received GED	19	674	2.8	-	2.8	3.0	2.7
			Continued HS	97	674	14.4	-	14.9	6.1	15.7
			Dropped Out	24	674	3.6	-	3.8	0.0	4.2
		1999	Graduated	494	646	76.5	-	75.9	89.3	73.7
			Received GED	8	646	1.2	-	1.3	0.0	1.3
			Continued HS	103	646	15.9	-	16.5	3.6	17.8
			Dropped Out	41	646	6.3	-	6.3	7.1	7.2
100908	WEST HARDIN COUNTY CONS ISD	2000	Graduated	47	55	85.5	-	-	85.5	71.4
			Received GED	2	55	3.6	-	-	3.6	7.1
			Continued HS	1	55	1.8	-	-	1.8	7.1
			Dropped Out	5	55	9.1	-	-	9.1	14.3
		1999	Graduated	48	58	82.8	-	-	82.5	64.3
			Received GED	2	58	3.4	-	-	3.5	0.0
			Continued HS	2	58	3.4	-	-	3.5	0.0
			Dropped Out	6	58	10.3	-	-	10.5	35.7
101803	WEST HOUSTON CHARTER	2000	Graduated	6	10	60.0	-	-	55.6	-
			Received GED	2	10	20.0	-	-	22.2	-
			Continued HS	2	10	20.0	-	-	22.2	-
			Dropped Out	0	10	0.0	-	-	0.0	-
		1999	Graduated	4	7	57.1	-	-	-	-
			Received GED	0	7	0.0	-	-	-	-
			Continued HS	3	7	42.9	-	-	-	-
			Dropped Out	0	7	0.0	-	-	-	-
161916	WEST ISD	2000	Graduated	147	163	90.2	85.7	57.1	93.7	69.2
			Received GED	11	163	6.7	14.3	21.4	4.9	20.5
			Continued HS	0	163	0.0	0.0	0.0	0.0	0.0
			Dropped Out	5	163	3.1	0.0	21.4	1.4	10.3
		1999	Graduated	120	132	90.9	80.0	81.8	92.7	78.3
			Received GED	2	132	1.5	0.0	9.1	0.9	8.7
			Continued HS	4	132	3.0	20.0	9.1	0.9	8.7
			Dropped Out	6	132	4.5	0.0	0.0	5.5	4.3
181906	WEST ORANGE-COVE CONS ISD	2000	Graduated	196	244	80.3	80.4	100.0	78.7	78.0
			Received GED	11	244	4.5	0.9	0.0	7.9	3.7
			Continued HS	13	244	5.3	5.6	0.0	5.5	3.7
			Dropped Out	24	244	9.8	13.1	0.0	7.9	14.6
		1999	Graduated	188	238	79.0	72.2	-	83.6	73.1
			Received GED	7	238	2.9	1.0	-	4.5	2.6
			Continued HS	16	238	6.7	10.3	-	4.5	6.4
			Dropped Out	27	238	11.3	16.5	-	7.5	17.9
178915	WEST OSO ISD	2000	Graduated	76	101	75.2	87.5	72.3	-	70.2
			Received GED	0	101	0.0	0.0	0.0	-	0.0
			Continued HS	13	101	12.9	12.5	13.3	-	15.8
			Dropped Out	12	101	11.9	0.0	14.5	-	14.0
		1999	Graduated	83	119	69.7	70.6	69.1	-	78.9
			Received GED	3	119	2.5	0.0	3.1	-	1.8
			Continued HS	13	119	10.9	5.9	12.4	-	5.3
			Dropped Out	20	119	16.8	23.5	15.5	-	14.0
201914	WEST RUSK ISD	2000	Graduated	36	44	81.8	100.0	-	72.4	92.3
			Received GED	5	44	11.4	0.0	-	17.2	7.7
			Continued HS	2	44	4.5	0.0	-	6.9	0.0
			Dropped Out	1	44	2.3	0.0	-	3.4	0.0
		1999	Graduated	52	62	83.9	88.9	-	80.5	86.7
			Received GED	3	62	4.8	0.0	-	7.3	0.0
			Continued HS	2	62	3.2	0.0	-	4.9	0.0
			Dropped Out	5	62	8.1	11.1	-	7.3	13.3

Note: A dash (-) indicates data are not reported to protect student anonymity.

Table 4. Longitudinal Dropout and Completion Rates, Grades 9-12, by Student Group, Classes of 1999 and 2000:  
District Listing

District Number	District	Class	Final Status	Number	Number in Cohort	Rate %				
						All Students	Afr. Am.	Hispanic	White	Econ. Dis.
202905	WEST SABINE ISD	2000	Graduated	39	41	95.1	100.0	-	93.9	92.9
			Received GED	0	41	0.0	0.0	-	0.0	0.0
			Continued HS	2	41	4.9	0.0	-	6.1	7.1
			Dropped Out	0	41	0.0	0.0	-	0.0	0.0
		1999	Graduated	34	39	87.2	100.0	-	84.4	73.3
			Received GED	1	39	2.6	0.0	-	3.1	0.0
			Continued HS	1	39	2.6	0.0	-	3.1	6.7
			Dropped Out	3	39	7.7	0.0	-	9.4	20.0
168903	WESTBROOK ISD	2000	Graduated	17	17	100.0	-	-	100.0	100.0
			Received GED	0	17	0.0	-	-	0.0	0.0
			Continued HS	0	17	0.0	-	-	0.0	0.0
			Dropped Out	0	17	0.0	-	-	0.0	0.0
		1999	Graduated	15	15	100.0	-	-	100.0	100.0
			Received GED	0	15	0.0	-	-	0.0	0.0
			Continued HS	0	15	0.0	-	-	0.0	0.0
			Dropped Out	0	15	0.0	-	-	0.0	0.0
001908	WESTWOOD ISD	2000	Graduated	101	120	84.2	76.5	-	85.9	68.4
			Received GED	6	120	5.0	0.0	-	6.1	0.0
			Continued HS	5	120	4.2	5.9	-	3.0	15.8
			Dropped Out	8	120	6.7	17.6	-	5.1	15.8
		1999	Graduated	86	112	76.8	75.0	50.0	79.3	68.8
			Received GED	7	112	6.3	0.0	0.0	7.6	12.5
			Continued HS	4	112	3.6	8.3	16.7	1.1	6.3
			Dropped Out	15	112	13.4	16.7	33.3	12.0	12.5
241904	WHARTON ISD	2000	Graduated	150	193	77.7	71.4	68.7	90.8	60.8
			Received GED	6	193	3.1	0.0	9.0	0.0	3.9
			Continued HS	22	193	11.4	18.4	11.9	5.3	21.6
			Dropped Out	15	193	7.8	10.2	10.4	3.9	13.7
		1999	Graduated	139	164	84.8	91.3	66.7	91.8	68.3
			Received GED	6	164	3.7	0.0	6.7	4.1	4.9
			Continued HS	11	164	6.7	2.2	17.8	2.7	7.3
			Dropped Out	8	164	4.9	6.5	8.9	1.4	19.5
242903	WHEELER ISD	2000	Graduated	30	33	90.9	-	-	93.3	66.7
			Received GED	1	33	3.0	-	-	3.3	0.0
			Continued HS	1	33	3.0	-	-	0.0	16.7
			Dropped Out	1	33	3.0	-	-	3.3	16.7
		1999	Graduated	31	34	91.2	-	-	93.3	88.9
			Received GED	0	34	0.0	-	-	0.0	0.0
			Continued HS	2	34	5.9	-	-	6.7	0.0
			Dropped Out	1	34	2.9	-	-	0.0	11.1
033904	WHITE DEER ISD	2000	Graduated	34	36	94.4	-	-	94.3	-
			Received GED	1	36	2.8	-	-	2.9	-
			Continued HS	0	36	0.0	-	-	0.0	-
			Dropped Out	1	36	2.8	-	-	2.9	-
		1999	Graduated	54	54	100.0	-	-	100.0	100.0
			Received GED	0	54	0.0	-	-	0.0	0.0
			Continued HS	0	54	0.0	-	-	0.0	0.0
			Dropped Out	0	54	0.0	-	-	0.0	0.0
092908	WHITE OAK ISD	2000	Graduated	85	98	86.7	-	-	85.7	94.4
			Received GED	2	98	2.0	-	-	2.2	0.0
			Continued HS	2	98	2.0	-	-	2.2	0.0
			Dropped Out	9	98	9.2	-	-	9.9	5.6
		1999	Graduated	70	83	84.3	-	-	85.0	16.7
			Received GED	0	83	0.0	-	-	0.0	0.0
			Continued HS	4	83	4.8	-	-	3.8	33.3
			Dropped Out	9	83	10.8	-	-	11.3	50.0
220920	WHITE SETTLEMENT ISD	2000	Graduated	232	285	81.4	95.7	78.0	79.9	70.0
			Received GED	8	285	2.8	0.0	2.4	3.3	0.0
			Continued HS	20	285	7.0	4.3	7.3	7.7	12.0
			Dropped Out	25	285	8.8	0.0	12.2	9.1	18.0
		1999	Graduated	236	296	79.7	80.8	74.2	80.1	73.8

Note: A dash (-) indicates data are not reported to protect student anonymity.

Table 4. Longitudinal Dropout and Completion Rates, Grades 9-12, by Student Group, Classes of 1999 and 2000:  
District Listing

District Number	District	Class	Final Status	Number	Number in Cohort	Rate %				
						All Students	Afr. Am.	Hispanic	White	Econ. Dis.
040902	WHITE SETTLEMENT ISD	1999	Received GED	10	296	3.4	7.7	3.2	2.7	2.4
			Continued HS	11	296	3.7	3.8	12.9	2.2	4.8
			Dropped Out	39	296	13.2	7.7	9.7	15.0	19.0
040902	WHITEFACE CONS ISD	2000	Graduated	32	40	80.0	-	58.3	92.3	80.0
			Received GED	4	40	10.0	-	16.7	3.8	6.7
			Continued HS	1	40	2.5	-	8.3	0.0	0.0
			Dropped Out	3	40	7.5	-	16.7	3.8	13.3
212906	WHITEHOUSE ISD	1999	Graduated	32	45	71.1	-	41.2	88.0	75.0
			Received GED	3	45	6.7	-	5.9	8.0	15.0
			Continued HS	1	45	2.2	-	5.9	0.0	0.0
			Dropped Out	9	45	20.0	-	47.1	4.0	10.0
212906	WHITEHOUSE ISD	2000	Graduated	251	278	90.3	76.0	70.0	92.9	93.1
			Received GED	5	278	1.8	4.0	0.0	1.7	3.4
			Continued HS	13	278	4.7	8.0	30.0	3.3	0.0
			Dropped Out	9	278	3.2	12.0	0.0	2.1	3.4
091909	WHITESBORO ISD	1999	Graduated	227	253	89.7	70.6	83.3	91.6	91.7
			Received GED	6	253	2.4	0.0	16.7	2.2	0.0
			Continued HS	11	253	4.3	23.5	0.0	3.1	0.0
			Dropped Out	9	253	3.6	5.9	0.0	3.1	8.3
091909	WHITESBORO ISD	2000	Graduated	97	118	82.2	-	-	82.6	70.8
			Received GED	10	118	8.5	-	-	8.7	8.3
			Continued HS	5	118	4.2	-	-	3.5	8.3
			Dropped Out	6	118	5.1	-	-	5.2	12.5
091909	WHITESBORO ISD	1999	Graduated	77	92	83.7	-	-	84.4	52.6
			Received GED	5	92	5.4	-	-	5.6	5.3
			Continued HS	5	92	5.4	-	-	5.6	15.8
			Dropped Out	5	92	5.4	-	-	4.4	26.3
091910	WHITEWRIGHT ISD	2000	Graduated	37	38	97.4	-	-	97.1	100.0
			Received GED	0	38	0.0	-	-	0.0	0.0
			Continued HS	1	38	2.6	-	-	2.9	0.0
			Dropped Out	0	38	0.0	-	-	0.0	0.0
091910	WHITEWRIGHT ISD	1999	Graduated	48	53	90.6	-	-	91.1	100.0
			Received GED	1	53	1.9	-	-	0.0	0.0
			Continued HS	3	53	5.7	-	-	6.7	0.0
			Dropped Out	1	53	1.9	-	-	2.2	0.0
110908	WHITHARRAL ISD	2000	Graduated	13	15	86.7	-	80.0	88.9	85.7
			Received GED	1	15	6.7	-	0.0	11.1	0.0
			Continued HS	1	15	6.7	-	20.0	0.0	14.3
			Dropped Out	0	15	0.0	-	0.0	0.0	0.0
110908	WHITHARRAL ISD	1999	Graduated	14	15	93.3	-	-	92.9	-
			Received GED	1	15	6.7	-	-	7.1	-
			Continued HS	0	15	0.0	-	-	0.0	-
			Dropped Out	0	15	0.0	-	-	0.0	-
109911	WHITNEY ISD	2000	Graduated	80	90	88.9	80.0	83.3	89.9	68.2
			Received GED	7	90	7.8	0.0	0.0	8.9	22.7
			Continued HS	1	90	1.1	0.0	16.7	0.0	4.5
			Dropped Out	2	90	2.2	20.0	0.0	1.3	4.5
109911	WHITNEY ISD	1999	Graduated	80	85	94.1	-	-	94.7	90.9
			Received GED	2	85	2.4	-	-	2.6	9.1
			Continued HS	2	85	2.4	-	-	1.3	0.0
			Dropped Out	1	85	1.2	-	-	1.3	0.0
243905	WICHITA FALLS ISD	2000	Graduated	929	1,162	79.9	77.0	71.1	82.1	67.5
			Received GED	127	1,162	10.9	6.1	11.2	12.4	15.3
			Continued HS	29	1,162	2.5	2.4	5.9	1.7	3.9
			Dropped Out	77	1,162	6.6	14.5	11.8	3.9	13.3
243905	WICHITA FALLS ISD	1999	Graduated	908	1,088	83.5	75.0	76.7	86.5	76.8
			Received GED	65	1,088	6.0	5.8	7.6	5.9	7.4
			Continued HS	43	1,088	4.0	5.2	5.2	3.5	3.7
			Dropped Out	72	1,088	6.6	14.0	10.5	4.1	12.1
170904	WILLIS ISD	2000	Graduated	245	328	74.7	87.0	74.4	73.7	62.3
			Received GED	51	328	15.5	4.3	16.3	16.4	19.5

Note: A dash (-) indicates data are not reported to protect student anonymity.



Table 4. Longitudinal Dropout and Completion Rates, Grades 9-12, by Student Group, Classes of 1999 and 2000:  
District Listing

District Number	District	Class	Final Status	Number	Number in Cohort	Rate %				
						All Students	Afr. Am.	Hispanic	White	Econ. Dis.
234907	WILLIS ISD	2000	Continued HS	15	328	4.6	0.0	7.0	4.6	7.8
			Dropped Out	17	328	5.2	8.7	2.3	5.3	10.4
		1999	Graduated	212	301	70.4	70.8	58.3	71.7	52.9
			Received GED	37	301	12.3	4.2	4.2	13.5	11.8
	WILLS POINT ISD	2000	Continued HS	16	301	5.3	8.3	16.7	4.0	10.3
			Dropped Out	36	301	12.0	16.7	20.8	10.8	25.0
		1999	Graduated	155	176	88.1	100.0	91.7	87.3	83.8
			Received GED	6	176	3.4	0.0	0.0	3.8	2.7
Continued HS	5		176	2.8	0.0	0.0	3.2	2.7		
Dropped Out	10		176	5.7	0.0	8.3	5.7	10.8		
057920	WILMER-HUTCHINS ISD	2000	Graduated	127	141	90.1	100.0	-	89.8	83.3
			Received GED	4	141	2.8	0.0	-	3.1	3.3
		1999	Continued HS	4	141	2.8	0.0	-	3.1	6.7
			Dropped Out	6	141	4.3	0.0	-	3.9	6.7
	WILSON ISD	2000	Graduated	136	174	78.2	80.1	66.7	60.0	79.2
			Received GED	1	174	0.6	0.7	0.0	0.0	0.0
		1999	Continued HS	15	174	8.6	7.9	11.1	20.0	11.3
			Dropped Out	22	174	12.6	11.3	22.2	20.0	9.4
153907	WILSON ISD	2000	Graduated	131	168	78.0	79.7	57.1	-	83.7
			Received GED	3	168	1.8	2.0	0.0	-	3.3
		1999	Continued HS	20	168	11.9	13.5	0.0	-	5.4
			Dropped Out	14	168	8.3	4.7	42.9	-	7.6
	WILSON ISD	2000	Graduated	17	17	100.0	-	100.0	100.0	100.0
			Received GED	0	17	0.0	-	0.0	0.0	0.0
		1999	Continued HS	0	17	0.0	-	0.0	0.0	0.0
			Dropped Out	0	17	0.0	-	0.0	0.0	0.0
105905	WIMBERLEY ISD	2000	Graduated	18	18	100.0	-	100.0	100.0	100.0
			Received GED	0	18	0.0	-	0.0	0.0	0.0
		1999	Continued HS	0	18	0.0	-	0.0	0.0	0.0
			Dropped Out	0	18	0.0	-	0.0	0.0	0.0
	WIMBERLEY ISD	2000	Graduated	118	127	92.9	-	62.5	95.0	83.3
			Received GED	7	127	5.5	-	12.5	5.0	16.7
		1999	Continued HS	1	127	0.8	-	12.5	0.0	0.0
			Dropped Out	1	127	0.8	-	12.5	0.0	0.0
005904	WINDTHORST ISD	2000	Graduated	95	108	88.0	-	-	88.5	90.0
			Received GED	8	108	7.4	-	-	6.7	10.0
		1999	Continued HS	3	108	2.8	-	-	2.9	0.0
			Dropped Out	2	108	1.9	-	-	1.9	0.0
	WINDTHORST ISD	2000	Graduated	19	20	95.0	-	-	100.0	87.5
			Received GED	0	20	0.0	-	-	0.0	0.0
		1999	Continued HS	0	20	0.0	-	-	0.0	0.0
			Dropped Out	1	20	5.0	-	-	0.0	12.5
248902	WINK-LOVING ISD	2000	Graduated	21	22	95.5	-	-	95.0	100.0
			Received GED	0	22	0.0	-	-	0.0	0.0
		1999	Continued HS	0	22	0.0	-	-	0.0	0.0
			Dropped Out	1	22	4.5	-	-	5.0	0.0
	WINK-LOVING ISD	2000	Graduated	34	35	97.1	-	100.0	96.6	83.3
			Received GED	0	35	0.0	-	0.0	0.0	0.0
		1999	Continued HS	1	35	2.9	-	0.0	3.4	16.7
			Dropped Out	0	35	0.0	-	0.0	0.0	0.0
250907	WINNSBORO ISD	2000	Graduated	24	24	100.0	-	-	100.0	-
			Received GED	0	24	0.0	-	-	0.0	-
		1999	Continued HS	0	24	0.0	-	-	0.0	-
			Dropped Out	0	24	0.0	-	-	0.0	-
	WINNSBORO ISD	2000	Graduated	92	99	92.9	-	-	92.4	81.8
			Received GED	4	99	4.0	-	-	4.3	9.1
		1999	Continued HS	1	99	1.0	-	-	1.1	0.0
			Dropped Out	2	99	2.0	-	-	2.2	9.1
WINNSBORO ISD	1999	Graduated	82	83	98.8	-	-	98.7	100.0	
		Received GED	1	83	1.2	-	-	1.3	0.0	
		Continued HS	0	83	0.0	-	-	0.0	0.0	

Note: A dash (-) indicates data are not reported to protect student anonymity.

Table 4. Longitudinal Dropout and Completion Rates, Grades 9-12, by Student Group, Classes of 1999 and 2000:  
District Listing

District Number	District	Class	Final Status	Number	Number in Cohort	Rate %				
						All Students	Afr. Am.	Hispanic	White	Econ. Dis.
212910	WINNSBORO ISD	1999	Dropped Out	0	83	0.0	-	-	0.0	0.0
	WINONA ISD	2000	Graduated	46	57	80.7	71.4	-	81.3	80.0
			Received GED	7	57	12.3	0.0	-	14.6	10.0
			Continued HS	1	57	1.8	14.3	-	0.0	0.0
Dropped Out	3		57	5.3	14.3	-	4.2	10.0		
200904	WINTERS ISD	1999	Graduated	55	69	79.7	90.9	-	78.2	75.0
			Received GED	6	69	8.7	0.0	-	10.9	8.3
			Continued HS	0	69	0.0	0.0	-	0.0	0.0
			Dropped Out	8	69	11.6	9.1	-	10.9	16.7
174906	WODEN ISD	2000	Graduated	44	48	91.7	-	90.5	92.6	83.3
			Received GED	1	48	2.1	-	4.8	0.0	4.2
			Continued HS	0	48	0.0	-	0.0	0.0	0.0
			Dropped Out	3	48	6.3	-	4.8	7.4	12.5
174906	WODEN ISD	1999	Graduated	58	67	86.6	-	85.7	89.5	79.4
			Received GED	0	67	0.0	-	0.0	0.0	0.0
			Continued HS	3	67	4.5	-	3.6	2.6	5.9
			Dropped Out	6	67	9.0	-	10.7	7.9	14.7
116909	WOLFE CITY ISD	2000	Graduated	52	60	86.7	-	-	86.7	87.5
			Received GED	1	60	1.7	-	-	1.7	0.0
			Continued HS	1	60	1.7	-	-	1.7	0.0
			Dropped Out	6	60	10.0	-	-	10.0	12.5
116909	WOLFE CITY ISD	1999	Graduated	52	64	81.3	-	-	83.9	63.6
			Received GED	5	64	7.8	-	-	8.1	9.1
			Continued HS	1	64	1.6	-	-	1.6	0.0
			Dropped Out	6	64	9.4	-	-	6.5	27.3
196902	WOODSBORO ISD	2000	Graduated	36	37	97.3	-	-	96.8	100.0
			Received GED	1	37	2.7	-	-	3.2	0.0
			Continued HS	0	37	0.0	-	-	0.0	0.0
			Dropped Out	0	37	0.0	-	-	0.0	0.0
196902	WOODSBORO ISD	1999	Graduated	41	43	95.3	-	-	94.7	83.3
			Received GED	0	43	0.0	-	-	0.0	0.0
			Continued HS	1	43	2.3	-	-	2.6	0.0
			Dropped Out	1	43	2.3	-	-	2.6	16.7
224902	WOODSON ISD	2000	Graduated	54	57	94.7	-	92.9	96.2	75.0
			Received GED	0	57	0.0	-	0.0	0.0	0.0
			Continued HS	1	57	1.8	-	0.0	3.8	0.0
			Dropped Out	2	57	3.5	-	7.1	0.0	25.0
224902	WOODSON ISD	1999	Graduated	42	48	87.5	-	76.2	96.2	75.0
			Received GED	0	48	0.0	-	0.0	0.0	0.0
			Continued HS	4	48	8.3	-	14.3	3.8	16.7
			Dropped Out	2	48	4.2	-	9.5	0.0	8.3
229903	WOODVILLE ISD	2000	Graduated	11	12	91.7	-	-	90.0	100.0
			Received GED	1	12	8.3	-	-	10.0	0.0
			Continued HS	0	12	0.0	-	-	0.0	0.0
			Dropped Out	0	12	0.0	-	-	0.0	0.0
229903	WOODVILLE ISD	1999	Graduated	8	8	100.0	-	-	100.0	100.0
			Received GED	0	8	0.0	-	-	0.0	0.0
			Continued HS	0	8	0.0	-	-	0.0	0.0
			Dropped Out	0	8	0.0	-	-	0.0	0.0
081905	WORTHAM ISD	2000	Graduated	82	96	85.4	80.0	-	88.1	75.0
			Received GED	2	96	2.1	0.0	-	3.0	3.1
			Continued HS	1	96	1.0	0.0	-	1.5	0.0
			Dropped Out	11	96	11.5	20.0	-	7.5	21.9
081905	WORTHAM ISD	1999	Graduated	95	116	81.9	87.9	-	81.9	81.3
			Received GED	6	116	5.2	0.0	-	6.9	2.1
			Continued HS	4	116	3.4	3.0	-	1.4	4.2
			Dropped Out	11	116	9.5	9.1	-	9.7	12.5
081905	WORTHAM ISD	2000	Graduated	21	23	91.3	100.0	-	88.2	-
			Received GED	2	23	8.7	0.0	-	11.8	-
			Continued HS	0	23	0.0	0.0	-	0.0	-
			Dropped Out	0	23	0.0	0.0	-	0.0	-

Note: A dash (-) indicates data are not reported to protect student anonymity.

Table 4. Longitudinal Dropout and Completion Rates, Grades 9-12, by Student Group, Classes of 1999 and 2000:  
District Listing

District Number	District	Class	Final Status	Number	Number in Cohort	Rate %				
						All Students	Afr. Am.	Hispanic	White	Econ. Dis.
	WORTHAM ISD	1999	Graduated	25	30	83.3	75.0	-	85.0	90.9
			Received GED	1	30	3.3	0.0	-	5.0	0.0
			Continued HS	3	30	10.0	25.0	-	5.0	9.1
			Dropped Out	1	30	3.3	0.0	-	5.0	0.0
043914	WYLIE ISD (Collin Co.)	2000	Graduated	220	255	86.3	100.0	83.3	85.9	60.0
			Received GED	14	255	5.5	0.0	5.6	5.7	20.0
			Continued HS	9	255	3.5	0.0	0.0	4.0	0.0
			Dropped Out	12	255	4.7	0.0	11.1	4.4	20.0
		1999	Graduated	183	236	77.5	-	52.9	79.3	40.0
			Received GED	18	236	7.6	-	17.6	7.0	0.0
			Continued HS	9	236	3.8	-	5.9	3.8	20.0
			Dropped Out	26	236	11.0	-	23.5	9.9	40.0
221912	WYLIE ISD (Taylor Co.)	2000	Graduated	176	186	94.6	-	75.0	95.9	100.0
			Received GED	7	186	3.8	-	16.7	3.0	0.0
			Continued HS	0	186	0.0	-	0.0	0.0	0.0
			Dropped Out	3	186	1.6	-	8.3	1.2	0.0
		1999	Graduated	163	173	94.2	-	85.7	94.9	71.4
			Received GED	5	173	2.9	-	0.0	3.2	0.0
			Continued HS	2	173	1.2	-	14.3	0.0	14.3
			Dropped Out	3	173	1.7	-	0.0	1.9	14.3
250905	YANTIS ISD	2000	Graduated	21	28	75.0	-	100.0	65.0	69.2
			Received GED	4	28	14.3	-	0.0	20.0	15.4
			Continued HS	0	28	0.0	-	0.0	0.0	0.0
			Dropped Out	3	28	10.7	-	0.0	15.0	15.4
		1999	Graduated	26	28	92.9	-	-	92.3	-
			Received GED	1	28	3.6	-	-	3.8	-
			Continued HS	1	28	3.6	-	-	3.8	-
			Dropped Out	0	28	0.0	-	-	0.0	-
062903	YOAKUM ISD	2000	Graduated	117	133	88.0	83.3	71.4	92.6	78.6
			Received GED	8	133	6.0	5.6	14.3	4.3	0.0
			Continued HS	1	133	0.8	0.0	4.8	0.0	0.0
			Dropped Out	7	133	5.3	11.1	9.5	3.2	21.4
		1999	Graduated	86	98	87.8	75.0	71.4	92.1	64.3
			Received GED	4	98	4.1	0.0	14.3	2.6	7.1
			Continued HS	4	98	4.1	12.5	7.1	2.6	7.1
			Dropped Out	4	98	4.1	12.5	7.1	2.6	21.4
062904	YORKTOWN ISD	2000	Graduated	52	56	92.9	-	85.0	97.1	89.5
			Received GED	2	56	3.6	-	5.0	2.9	5.3
			Continued HS	2	56	3.6	-	10.0	0.0	5.3
			Dropped Out	0	56	0.0	-	0.0	0.0	0.0
		1999	Graduated	51	53	96.2	-	100.0	94.7	100.0
			Received GED	2	53	3.8	-	0.0	5.3	0.0
			Continued HS	0	53	0.0	-	0.0	0.0	0.0
			Dropped Out	0	53	0.0	-	0.0	0.0	0.0
071905	YSLETA ISD	2000	Graduated	2,610	3,606	72.4	74.7	71.1	79.9	72.4
			Received GED	104	3,606	2.9	2.3	2.7	4.7	2.4
			Continued HS	532	3,606	14.8	10.3	15.7	9.6	15.5
			Dropped Out	360	3,606	10.0	12.6	10.5	5.9	9.7
		1999	Graduated	2,452	3,516	69.7	74.2	68.3	77.1	70.8
			Received GED	89	3,516	2.5	0.0	2.5	3.5	2.1
			Continued HS	624	3,516	17.7	16.9	18.7	11.6	19.1
			Dropped Out	351	3,516	10.0	9.0	10.5	7.7	8.0
253901	ZAPATA COUNTY ISD	2000	Graduated	156	185	84.3	-	83.5	93.3	81.3
			Received GED	4	185	2.2	-	1.8	6.7	1.4
			Continued HS	8	185	4.3	-	4.7	0.0	5.8
			Dropped Out	17	185	9.2	-	10.0	0.0	11.5
		1999	Graduated	162	183	88.5	-	89.2	81.3	86.8
			Received GED	1	183	0.5	-	0.6	0.0	0.0
			Continued HS	3	183	1.6	-	1.8	0.0	1.7
			Dropped Out	17	183	9.3	-	8.4	18.8	11.6
003906	ZAVALLA ISD	2000	Graduated	22	27	81.5	-	-	84.0	70.0

Note: A dash (-) indicates data are not reported to protect student anonymity.

Table 4. Longitudinal Dropout and Completion Rates, Grades 9-12, by Student Group, Classes of 1999 and 2000:  
District Listing

District Number	District	Class	Final Status	Number	Number in Cohort	Rate %				
						All Students	Afr. Am.	His- panic	White	Econ. Dis.
025906	ZAVALLA ISD	2000	Received GED	1	27	3.7	-	-	4.0	10.0
			Continued HS	0	27	0.0	-	-	0.0	0.0
			Dropped Out	4	27	14.8	-	-	12.0	20.0
		1999	Graduated	27	30	90.0	-	-	89.7	83.3
			Received GED	0	30	0.0	-	-	0.0	0.0
			Continued HS	0	30	0.0	-	-	0.0	0.0
	ZEPHYR ISD	2000	Graduated	21	21	100.0	-	-	100.0	100.0
			Received GED	0	21	0.0	-	-	0.0	0.0
			Continued HS	0	21	0.0	-	-	0.0	0.0
		1999	Graduated	17	18	94.4	-	-	94.1	85.7
			Received GED	0	18	0.0	-	-	0.0	0.0
			Continued HS	1	18	5.6	-	-	5.9	14.3
		Dropped Out	0	18	0.0	-	-	0.0	0.0	

Note: A dash (-) indicates data are not reported to protect student anonymity.

## Notes on Tables 1 through 4

### **Cohort**

TEA longitudinal secondary school student status rates are based on a Grade 7 or Grade 9 cohort. A 1994-95 Grade 9 cohort, for example, consists of all students who attended Grade 9 in a Texas public school for the first time during the 1994-95 school year. The cohort is named based on the expected year of graduation. In our example, this is the class of 1998. Each member of the cohort is tracked through the fall of 1998, and a final status is assigned. Students who transfer out are removed from the cohort. Students who transfer in on grade-level—for example, into Grade 10 in 1995-96—are added to the cohort. The final status assigned may be: graduate, General Educational Development (GED) recipient, continuing, or dropout. Students with any other final statuses, or without final statuses, are removed from the cohort.

### **Continuing Student**

A continuing student is one who was enrolled in a Texas public school in the fall of the school year following expected graduation.

### **Dropout**

Dropouts are defined and counted as per *1999-2000 Public Education Information Management System Data Standards* (TEA, 1999), the *2000-2001 Public Education Information Management System Data Standards* (TEA, 2000a), the *2001 Accountability Manual* (TEA, 2001d), and *Secondary School Completion and Dropouts in Texas Public Schools, 1999-00* (TEA, 2001a). A student who dropped out but later returned or received a diploma or GED certificate is counted based on his or her final status, not as a dropout.

### **Economically Disadvantaged**

The number of students eligible for free or reduced-price lunch or eligible for other public assistance as defined in the *2000-2001 Public Education Information Management System Data Standards* (TEA, 2000a) is used as a proxy for the number of economically disadvantaged students. Eligibility for free or reduced price lunch or other public assistance is reported for each student at the time of enrollment.

### **Ethnicity/race**

Ethnicity/race is one of the demographic characteristics reported for each student at the time of enrollment.

### **GED recipient**

A GED recipient is a student awarded a GED certificate.

### **Graduate**

A graduate is a student awarded a high school diploma by a Texas public school.

### **Total Students**

Total students reported is a cumulative total of students served at the campus, or in the district, county, or state, during the school year.



**Figure 1**

**Comparing Annual and Longitudinal Dropout Counts at the District Level**

**Figure 1. Comparing Annual and Longitudinal Dropout Counts at the District Level.** This chart demonstrates how annual counts of official dropouts are related to the number of dropouts in the longitudinal rate at the district level. The numbers provided in this chart are for illustration only. See facing page for a detailed explanation of each element in the chart.

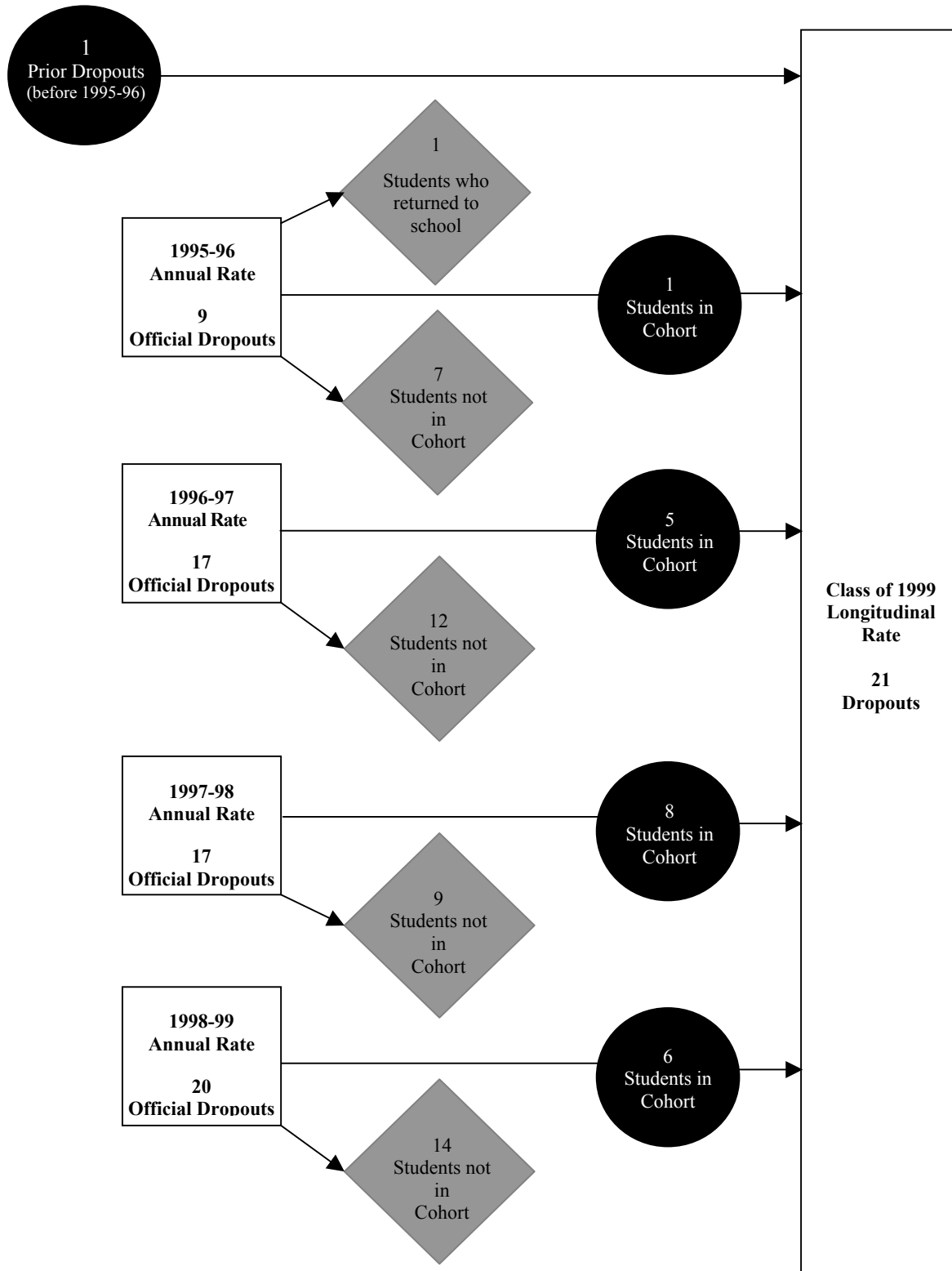



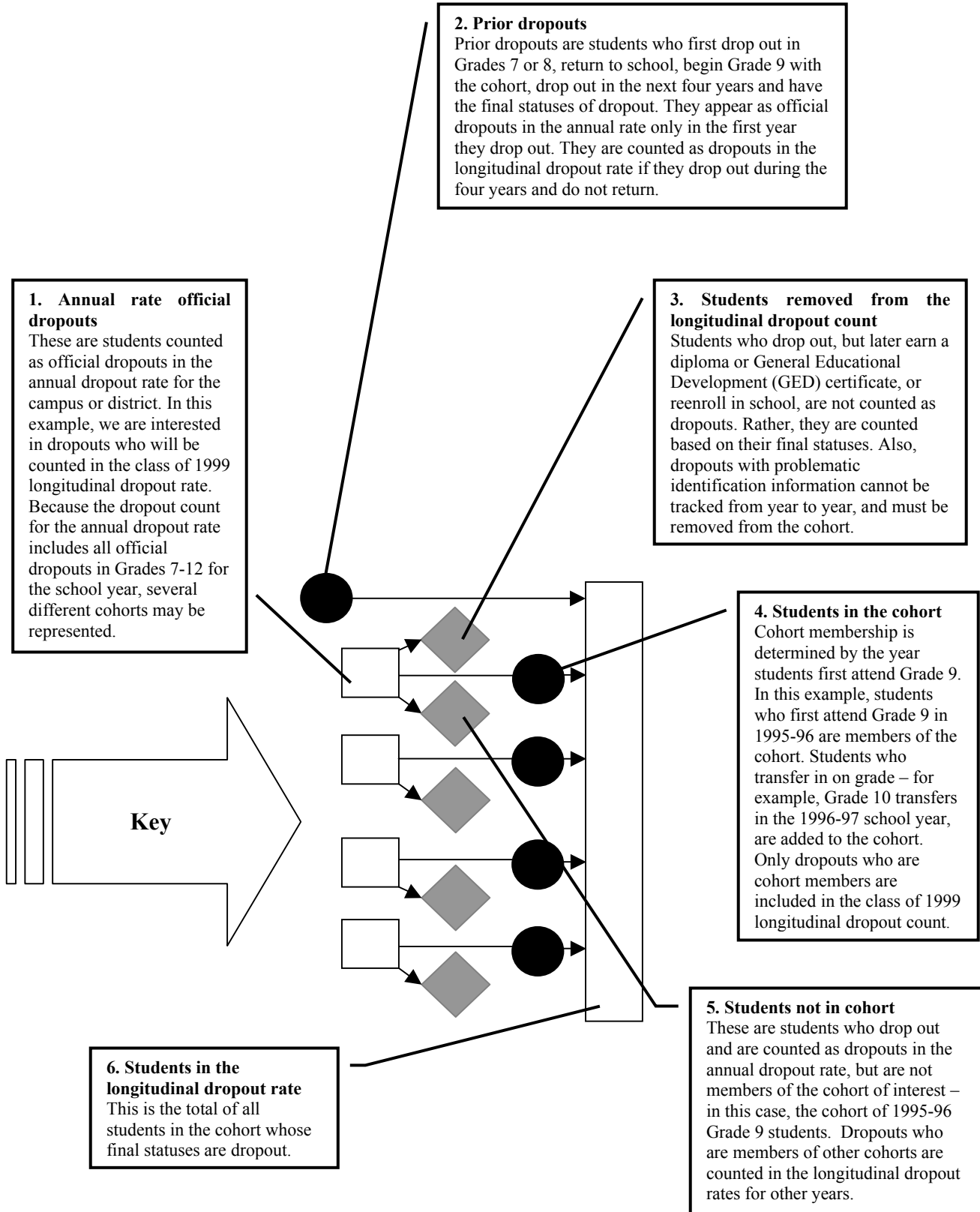



**Table 5**  
**Year-to-Year Reporting of Students, Grades 7-12, by District,**  
**1997-98 Through 1999-00**



Table 5. Year-to-Year Reporting of Students, Grades 7-12, by District, 1997-98 Through 1999-00

District Number	District	Year	Reporting Total	Returning Students	Reported Graduates	Dropouts		Leavers		Over-reported Number	Under-reported	
						Official Number	Records Excluded	Official Number	Records Excluded		Number	Rate, %
057816	A W BROWN-FELLOWSHIP C	1999-00	0	0	0	0	0	0	0	0	0	0.0
109901	ABBOTT ISD	1997-98	144	105	23	3	2	2	3	0	6	4.2
		1998-99	136	103	25	0	0	2	6	2	0	0.0
		1999-00	145	113	21	0	0	2	9	0	0	0.0
095901	ABERNATHY ISD	1997-98	449	348	44	1	0	11	30	0	15	3.3
		1998-99	449	329	69	3	1	9	38	1	0	0.0
		1999-00	432	313	63	4	0	15	37	0	0	0.0
221901	ABILENE ISD	1997-98	9,082	6,647	925	195	38	602	628	31	47	0.5
		1998-99	9,021	6,633	881	145	20	629	696	1	17	0.2
		1999-00	8,922	6,462	1,027	48	6	678	694	0	7	0.1
212801	ACAD OF SKILLS & KNOWL	1998-99	38	13	0	0	0	7	11	0	7	18.4
		1999-00	48	9	0	0	1	12	22	3	4	8.3
101810	ACAD-ACCELERATED LEARN	1998-99	286	58	0	28	18	14	21	0	147	51.4
		1999-00	356	83	16	90	73	19	40	0	35	9.8
178801	ACAD-TRANSITIONAL STUD	1997-98	544	128	0	153	206	15	38	1	4	0.7
		1998-99	460	135	4	39	45	112	116	20	9	2.0
		1999-00	541	136	8	43	26	135	188	1	5	0.9
014901	ACADEMY ISD	1997-98	521	399	68	1	1	13	34	2	5	1.0
		1998-99	528	392	64	0	0	7	38	5	27	5.1
		1999-00	546	383	76	3	0	19	55	5	10	1.8
227807	ACADEMY OF AUSTIN	1999-00	0	0	0	0	0	0	0	0	0	0.0
123801	ACADEMY OF BEAUMONT	1999-00	0	0	0	0	0	0	0	0	0	0.0
057810	ACADEMY OF DALLAS	1999-00	0	0	0	0	0	0	0	0	0	0.0
101808	ACADEMY OF HOUSTON	1999-00	35	4	0	0	0	5	12	1	14	40.0
015809	ACADEMY OF SAN ANTONIO	1999-00	0	0	0	0	0	0	0	0	0	0.0
180903	ADRIAN ISD	1997-98	62	38	8	0	0	3	9	0	4	6.5
		1998-99	62	36	9	0	0	2	14	0	1	1.6
		1999-00	63	36	10	0	0	1	16	0	0	0.0
178901	AGUA DULCE ISD	1997-98	217	168	25	2	8	4	7	2	3	1.4
		1998-99	214	154	25	4	1	8	20	0	2	0.9
		1999-00	195	141	35	0	1	5	12	0	1	0.5
015901	ALAMO HEIGHTS ISD	1997-98	2,097	1,591	301	10	1	55	94	6	45	2.1
		1998-99	2,167	1,653	275	13	4	87	132	1	3	0.1
		1999-00	2,200	1,647	315	12	4	93	129	0	0	0.0
250906	ALBA-GOLDEN ISD	1997-98	382	283	39	8	0	11	32	6	9	2.4
		1998-99	410	277	62	2	2	30	34	3	3	0.7
		1999-00	392	273	48	3	2	21	40	0	5	1.3
209901	ALBANY ISD	1997-98	281	222	34	2	2	3	16	3	2	0.7
		1998-99	289	216	44	6	0	8	15	0	0	0.0
		1999-00	282	214	28	1	0	13	26	0	0	0.0
101902	ALDINE ISD	1997-98	21,519	14,941	1,986	478	110	1,393	2,021	468	590	2.7
		1998-99	21,120	15,168	1,992	310	83	1,240	2,260	15	67	0.3
		1999-00	21,472	15,609	2,024	181	29	1,327	2,271	6	31	0.1
184907	ALEDO ISD	1997-98	1,301	981	155	7	14	46	68	3	30	2.3
		1998-99	1,437	1,043	190	3	2	66	115	51	18	1.3
		1999-00	1,418	1,110	192	6	3	36	66	8	5	0.4
125901	ALICE ISD	1997-98	2,819	2,187	304	45	6	117	152	4	8	0.3
		1998-99	2,824	2,164	330	37	2	131	157	0	3	0.1
		1999-00	2,796	2,081	335	27	5	171	167	2	10	0.4
101903	ALIEF ISD	1997-98	17,962	12,371	1,606	341	123	1,674	1,393	257	454	2.5
		1998-99	18,066	12,748	1,722	276	42	1,492	1,616	83	170	0.9
		1999-00	18,301	12,863	1,691	214	67	1,414	1,970	4	82	0.4
101815	ALIEF MONTESSORI COMMU	1999-00	0	0	0	0	0	0	0	0	0	0.0

Note: A dash (-) indicates data are not reported to protect student anonymity.

Table 5. Year-to-Year Reporting of Students, Grades 7-12, by District, 1997-98 Through 1999-00

District Number	District	Year	Reporting Total	Returning Students	Reported Graduates	Dropouts		Leavers		Over-reported Number	Under-reported	
						Official Number	Records Excluded	Official Number	Records Excluded		Number	Rate, %
043901	ALLEN ISD	1997-98	4,253	3,283	486	5	3	221	214	18	41	1.0
		1998-99	4,467	3,468	545	7	2	254	189	0	2	0.0
		1999-00	4,689	3,653	602	15	3	214	201	0	1	0.0
242904	ALLISON ISD	1997-98	41	25	5	0	0	7	3	6	1	2.4
		1998-99	38	29	5	0	0	1	1	0	2	5.3
		1999-00	41	28	7	0	0	1	5	0	0	0.0
101817	ALPHONSO CRUTCHS LIFE	1999-00	548	434	10	1	0	33	66	1	4	0.7
022901	ALPINE ISD	1997-98	656	468	79	1	1	23	25	8	59	9.0
		1998-99	623	427	83	4	3	39	66	4	1	0.2
		1999-00	586	432	72	7	0	35	39	0	1	0.2
037901	ALTO ISD	1997-98	346	253	52	8	11	0	8	1	14	4.0
		1998-99	328	230	51	9	1	16	11	2	10	3.0
		1999-00	333	240	47	0	5	13	19	10	9	2.7
126901	ALVARADO ISD	1997-98	1,537	1,046	190	2	6	103	155	92	35	2.3
		1998-99	1,532	1,026	196	10	1	101	180	0	18	1.2
		1999-00	1,621	1,141	177	12	6	94	172	19	19	1.2
020901	ALVIN ISD	1997-98	5,263	3,814	507	47	10	418	371	40	96	1.8
		1998-99	5,315	3,846	542	35	6	401	445	0	40	0.8
		1999-00	5,303	3,808	518	21	4	449	468	0	35	0.7
249901	ALVORD ISD	1997-98	260	170	37	1	0	12	17	4	23	8.8
		1998-99	240	177	26	3	1	8	21	0	4	1.7
		1999-00	276	201	27	0	1	18	27	0	2	0.7
188901	AMARILLO ISD	1997-98	13,291	9,699	1,395	248	56	962	891	50	40	0.3
		1998-99	13,175	9,751	1,428	199	43	943	803	2	8	0.1
		1999-00	13,266	9,643	1,533	194	33	958	894	3	11	0.1
101818	AMERICAN ACAD OF EXCEL	1999-00	271	77	7	30	4	18	0	7	135	49.8
227801	AMERICAN INST FOR LEAR	1997-98	476	172	5	123	83	11	50	16	32	6.7
		1998-99	516	145	24	152	79	27	87	5	2	0.4
		1999-00	596	216	28	128	82	53	71	34	18	3.0
140901	AMHERST ISD	1997-98	118	83	13	2	2	4	11	3	3	2.5
		1998-99	114	75	23	1	1	1	13	2	0	0.0
		1999-00	104	80	10	0	0	3	11	0	0	0.0
101819	AMIGOS POR VIDA	1999-00	0	0	0	0	0	0	0	0	0	0.0
036901	ANAHUAC ISD	1997-98	700	524	89	12	1	38	30	5	6	0.9
		1998-99	708	507	89	1	0	50	60	0	1	0.1
		1999-00	658	498	72	4	0	34	50	0	0	0.0
093901	ANDERSON-SHIRO CONS IS	1997-98	285	208	37	5	6	4	22	0	3	1.1
		1998-99	292	211	28	1	0	12	25	0	15	5.1
		1999-00	295	220	34	1	2	4	22	0	12	4.1
002901	ANDREWS ISD	1997-98	1,744	1,318	182	15	8	95	114	8	12	0.7
		1998-99	1,721	1,274	220	9	3	94	121	0	0	0.0
		1999-00	1,659	1,261	226	4	0	79	88	0	1	0.1
020902	ANGLETON ISD	1997-98	3,379	2,330	321	10	3	286	359	68	70	2.1
		1998-99	3,267	2,335	291	10	2	226	397	3	6	0.2
		1999-00	3,253	2,293	337	9	0	184	424	0	6	0.2
043902	ANNA ISD	1997-98	433	332	47	8	7	16	20	0	3	0.7
		1998-99	476	348	61	0	1	8	37	0	21	4.4
		1999-00	486	337	63	0	1	18	41	0	26	5.3
127901	ANSON ISD	1997-98	423	307	44	6	2	22	32	19	10	2.4
		1998-99	424	307	53	1	0	18	44	1	1	0.2
		1999-00	415	307	48	6	0	15	39	0	0	0.0
071906	ANTHONY	1997-98	395	287	55	26	10	1	0	3	16	4.1
		1998-99	387	315	38	0	0	20	10	1	4	1.0
		1999-00	406	286	45	8	0	35	28	0	4	1.0
110901	ANTON ISD	1997-98	176	119	13	6	0	6	25	12	7	4.0
		1998-99	184	124	27	0	7	10	16	11	0	0.0

Note: A dash (-) indicates data are not reported to protect student anonymity.

Table 5. Year-to-Year Reporting of Students, Grades 7-12, by District, 1997-98 Through 1999-00

District Number	District	Year	Reporting Total	Returning Students	Reported Graduates	Dropouts		Leavers		Over-reported Number	Under-reported	
						Official Number	Records Excluded	Official Number	Records Excluded		Number	Rate, %
	ANTON ISD	1999-00	204	137	26	1	0	13	27	0	0	0.0
228905	APPLE SPRINGS ISD	1997-98	143	80	18	0	0	5	23	1	17	11.9
		1998-99	141	82	15	1	0	9	28	1	6	4.3
		1999-00	152	85	14	1	1	5	38	0	8	5.3
109912	AQUILLA ISD	1997-98	89	63	9	0	0	5	12	3	0	0.0
		1998-99	103	68	11	0	0	4	18	5	2	1.9
		1999-00	106	73	7	1	0	3	22	2	0	0.0
004901	ARANSAS COUNTY ISD	1997-98	1,863	1,305	192	26	5	98	81	28	156	8.4
		1998-99	1,843	1,259	248	13	2	111	163	26	47	2.6
		1999-00	1,851	1,267	251	8	1	121	155	18	48	2.6
205901	ARANSAS PASS ISD	1997-98	1,036	709	91	21	2	68	63	16	82	7.9
		1998-99	1,028	698	121	8	2	84	101	0	14	1.4
		1999-00	1,028	683	89	16	3	90	139	0	8	0.8
005901	ARCHER CITY ISD	1997-98	337	231	42	1	1	13	38	9	11	3.3
		1998-99	306	228	40	2	1	6	22	1	7	2.3
		1999-00	306	224	39	1	0	18	24	0	0	0.0
061910	ARGYLE ISD	1997-98	152	64	0	0	0	3	11	0	74	48.7
		1998-99	172	143	0	0	0	14	15	0	0	0.0
		1999-00	265	216	0	1	0	16	30	0	2	0.8
220802	ARLINGTON CLASSICS ACA	1999-00	48	16	0	0	0	8	20	0	4	8.3
220901	ARLINGTON ISD	1997-98	26,321	17,321	2,607	407	141	2,284	2,128	1,102	1,433	5.4
		1998-99	25,600	18,354	2,680	548	119	1,852	1,945	73	102	0.4
		1999-00	25,988	18,912	2,746	335	68	1,735	1,912	30	280	1.1
212901	ARP ISD	1997-98	440	300	0	5	1	14	45	3	75	17.0
		1998-99	449	323	52	1	1	21	48	0	3	0.7
		1999-00	447	308	53	11	4	21	48	6	2	0.4
217901	ASPERMONT ISD	1997-98	199	150	27	0	0	9	13	4	0	0.0
		1998-99	187	136	28	1	0	4	18	0	0	0.0
		1999-00	168	98	31	0	0	7	32	0	0	0.0
107901	ATHENS ISD	1997-98	1,758	1,280	185	21	0	81	82	36	109	6.2
		1998-99	1,743	1,255	200	30	5	102	138	1	13	0.7
		1999-00	1,676	1,197	206	34	9	85	136	0	9	0.5
034901	ATLANTA ISD	1997-98	1,009	715	130	20	13	47	56	19	28	2.8
		1998-99	951	706	151	2	1	41	50	1	0	0.0
		1999-00	926	684	130	2	0	36	72	0	2	0.2
061907	AUBREY ISD	1997-98	441	326	57	1	0	21	28	6	8	1.8
		1998-99	486	334	54	2	0	26	35	18	35	7.2
		1999-00	518	330	63	2	2	43	52	46	26	5.0
227901	AUSTIN ISD	1997-98	33,495	23,966	3,042	660	151	0	0	124	5,676	16.9
		1998-99	33,568	24,184	3,398	1,235	422	2,213	2,072	84	44	0.1
		1999-00	33,833	24,604	3,496	792	143	2,192	2,305	15	301	0.9
196901	AUSTWELL-TIVOLI ISD	1997-98	97	71	11	2	0	3	8	0	2	2.1
		1998-99	98	75	10	2	0	5	6	0	0	0.0
		1999-00	104	74	13	0	0	3	13	2	1	1.0
070901	AVALON ISD	1997-98	128	90	15	0	0	5	17	0	1	0.8
		1998-99	133	91	16	0	0	6	18	0	2	1.5
		1999-00	128	98	15	0	0	2	12	1	1	0.8
194902	AVERY ISD	1997-98	194	124	33	1	0	4	14	0	18	9.3
		1998-99	179	124	23	1	0	10	20	0	1	0.6
		1999-00	171	116	20	1	1	14	19	0	0	0.0
034902	AVINGER ISD	1997-98	95	51	17	1	0	0	6	0	20	21.1
		1998-99	82	57	11	0	0	5	7	0	2	2.4
		1999-00	104	74	6	1	0	10	13	5	0	0.0
161918	AXTELL ISD	1997-98	558	311	39	3	8	23	114	29	60	10.8
		1998-99	593	336	43	3	2	39	164	37	6	1.0
		1999-00	590	279	58	2	0	38	184	6	29	4.9

Note: A dash (-) indicates data are not reported to protect student anonymity.

Table 5. Year-to-Year Reporting of Students, Grades 7-12, by District, 1997-98 Through 1999-00

District Number	District	Year	Reporting Total	Returning Students	Reported Graduates	Dropouts		Leavers		Over-reported Number	Under-reported	
						Official Number	Records Excluded	Official Number	Records Excluded		Number	Rate, %
220915	AZLE ISD	1997-98	2,953	2,127	317	43	15	170	253	9	28	0.9
		1998-99	3,004	2,136	272	45	9	230	293	7	19	0.6
		1999-00	2,942	2,109	290	36	9	199	281	0	18	0.6
030903	BAIRD ISD	1997-98	217	158	30	0	1	5	22	0	1	0.5
		1998-99	229	170	20	1	0	12	26	0	0	0.0
		1999-00	249	179	29	1	0	16	24	0	0	0.0
200901	BALLINGER ISD	1997-98	652	468	81	7	4	30	54	8	8	1.2
		1998-99	644	478	69	9	2	28	53	0	5	0.8
		1999-00	624	453	76	4	2	28	61	0	0	0.0
195902	BALMORHEA ISD	1997-98	124	98	16	1	0	6	3	0	0	0.0
		1998-99	132	94	26	1	0	3	8	0	0	0.0
		1999-00	119	96	14	0	1	2	6	0	0	0.0
010902	BANDERA ISD	1997-98	1,181	862	116	5	5	68	100	16	25	2.1
		1998-99	1,274	910	137	11	9	89	113	46	5	0.4
		1999-00	1,288	950	149	9	2	71	105	0	2	0.2
025901	BANGS ISD	1997-98	527	352	63	3	2	23	63	10	21	4.0
		1998-99	540	367	64	6	4	24	74	0	1	0.2
		1999-00	540	367	67	2	0	20	84	0	0	0.0
178913	BANQUETE ISD	1997-98	453	326	62	4	6	8	20	2	27	6.0
		1998-99	417	288	60	4	5	12	47	0	1	0.2
		1999-00	396	296	46	4	0	10	40	0	0	0.0
036902	BARBERS HILL ISD	1997-98	1,126	861	132	7	4	54	62	1	6	0.5
		1998-99	1,208	878	174	12	6	45	89	0	4	0.3
		1999-00	1,218	907	147	2	0	32	62	0	68	5.6
014902	BARTLETT ISD	1997-98	274	201	23	3	1	17	22	3	7	2.6
		1998-99	310	217	29	2	0	18	42	14	2	0.6
		1999-00	310	211	39	4	0	7	36	6	13	4.2
011901	BASTROP ISD	1997-98	2,827	1,997	246	59	15	164	235	39	111	3.9
		1998-99	2,848	2,059	292	57	31	159	217	4	33	1.2
		1999-00	3,072	2,189	307	52	5	195	295	17	29	0.9
158901	BAY CITY ISD	1997-98	2,308	1,666	240	17	0	185	196	3	4	0.2
		1998-99	2,168	1,575	256	23	2	154	158	0	0	0.0
		1999-00	2,148	1,612	266	14	2	106	147	0	1	0.0
123910	BEAUMONT ISD	1997-98	9,465	7,131	925	208	64	619	437	30	81	0.9
		1998-99	9,594	7,208	980	171	51	685	491	5	8	0.1
		1999-00	9,589	7,157	1,115	165	34	587	513	2	18	0.2
183901	BECKVILLE ISD	1997-98	303	198	49	2	4	19	25	13	6	2.0
		1998-99	278	188	33	1	2	18	35	7	1	0.4
		1999-00	241	153	40	5	0	16	27	0	0	0.0
013901	BEEVILLE ISD	1997-98	2,197	1,572	235	11	4	116	112	16	147	6.7
		1998-99	2,137	1,581	201	10	4	150	175	8	16	0.7
		1999-00	2,082	1,506	254	9	1	129	179	0	4	0.2
039904	BELLEVUE ISD	1997-98	98	75	9	1	0	2	4	1	7	7.1
		1998-99	105	72	16	0	0	3	12	0	2	1.9
		1999-00	98	78	12	0	0	0	8	0	0	0.0
091901	BELLS ISD	1997-98	376	267	51	2	1	11	41	1	3	0.8
		1998-99	371	276	47	1	0	11	36	0	0	0.0
		1999-00	384	292	42	4	1	12	33	0	0	0.0
008901	BELLVILLE ISD	1997-98	1,081	817	118	10	0	40	69	21	27	2.5
		1998-99	1,081	856	128	5	0	41	49	0	2	0.2
		1999-00	1,104	853	157	1	1	41	50	1	1	0.1
014903	BELTON ISD	1997-98	3,226	2,275	346	7	0	165	231	39	202	6.3
		1998-99	3,248	2,317	393	10	1	180	314	3	33	1.0
		1999-00	3,152	2,319	460	3	1	145	219	0	5	0.2
125902	BEN BOLT-PALITO BLANCO	1997-98	277	195	33	1	0	15	19	8	14	5.1
		1998-99	282	218	30	5	8	3	16	1	2	0.7
		1999-00	299	220	46	4	11	5	13	0	0	0.0

Note: A dash (-) indicates data are not reported to protect student anonymity.



Table 5. Year-to-Year Reporting of Students, Grades 7-12, by District, 1997-98 Through 1999-00

District Number	District	Year	Reporting Total	Returning Students	Reported Graduates	Dropouts		Leavers		Over-reported Number	Under-reported	
						Official Number	Records Excluded	Official Number	Records Excluded		Number	Rate, %
066901	BENAVIDES ISD	1997-98	262	193	39	8	14	0	7	0	1	0.4
		1998-99	264	187	42	1	3	12	18	16	1	0.4
		1999-00	242	181	37	4	3	6	9	0	2	0.8
138904	BENJAMIN ISD	1997-98	54	32	7	0	1	5	7	2	2	3.7
		1998-99	51	36	8	0	0	2	5	0	0	0.0
		1999-00	49	39	7	0	0	0	3	0	0	0.0
101820	BENJIS SPECIAL ACAD	1999-00	18	5	0	0	0	4	7	5	2	11.1
187901	BIG SANDY ISD (Polk Co)	1997-98	227	154	25	3	2	10	33	0	0	0.0
		1998-99	236	157	21	4	0	11	34	11	9	3.8
		1999-00	221	156	38	0	0	8	15	4	4	1.8
230901	BIG SANDY ISD (Upshur)	1997-98	395	270	46	4	0	32	31	9	12	3.0
		1998-99	377	253	41	3	1	27	48	0	4	1.1
		1999-00	355	236	46	2	0	21	50	0	0	0.0
114901	BIG SPRING ISD	1997-98	2,252	1,533	212	146	118	49	57	46	137	6.1
		1998-99	2,160	1,499	204	26	9	196	220	1	6	0.3
		1999-00	2,092	1,468	231	15	4	171	201	0	2	0.1
220902	BIRDVILLE ISD	1997-98	9,749	6,992	1,025	120	60	431	576	87	545	5.6
		1998-99	9,929	7,223	1,080	122	63	397	578	9	466	4.7
		1999-00	10,114	7,335	1,121	56	27	468	658	34	449	4.4
178902	BISHOP CONS ISD	1997-98	732	485	87	7	3	32	88	5	30	4.1
		1998-99	662	497	66	7	1	21	70	0	0	0.0
		1999-00	650	463	76	7	1	31	72	0	0	0.0
177903	BLACKWELL CONS ISD	1997-98	112	84	12	0	0	4	9	1	3	2.7
		1998-99	114	77	22	0	0	6	9	0	0	0.0
		1999-00	109	84	14	0	0	1	10	0	0	0.0
016902	BLANCO ISD	1997-98	464	329	62	6	1	36	18	5	12	2.6
		1998-99	447	333	54	1	1	16	40	0	2	0.4
		1999-00	446	316	55	2	0	28	38	0	7	1.6
116915	BLAND ISD	1997-98	230	159	28	0	0	13	24	6	6	2.6
		1998-99	256	184	29	1	1	13	27	0	1	0.4
		1999-00	269	191	24	1	0	19	33	0	1	0.4
025904	BLANKET ISD	1997-98	204	90	19	0	0	24	56	13	15	7.4
		1998-99	143	92	20	2	0	4	24	0	1	0.7
		1999-00	144	89	19	0	0	9	26	0	1	0.7
015801	BLESSED SACRAMENT ACAD	1997-98	431	141	29	52	83	92	26	107	8	1.9
		1998-99	419	137	0	11	7	2	17	0	245	58.5
		1999-00	394	159	25	78	65	19	41	0	7	1.8
034909	BLOOMBURG ISD	1997-98	135	98	21	0	0	9	5	1	2	1.5
		1998-99	136	80	31	0	0	12	13	0	0	0.0
		1999-00	118	85	19	0	0	5	9	0	0	0.0
175902	BLOOMING GROVE ISD	1997-98	405	288	60	2	0	8	15	4	32	7.9
		1998-99	394	266	62	8	0	18	38	3	2	0.5
		1999-00	402	287	47	0	0	17	44	6	7	1.7
235901	BLOOMINGTON ISD	1997-98	529	359	63	8	0	33	41	25	25	4.7
		1998-99	493	349	62	7	2	21	46	0	6	1.2
		1999-00	499	341	54	6	3	25	56	22	14	2.8
043917	BLUE RIDGE ISD	1997-98	252	193	29	2	1	8	17	6	2	0.8
		1998-99	268	216	20	0	1	13	16	0	2	0.7
		1999-00	320	233	38	4	0	12	31	1	2	0.6
072904	BLUFF DALE ISD	1997-98	26	8	0	0	0	8	7	2	3	11.5
		1998-99	21	8	0	0	0	0	13	0	0	0.0
		1999-00	14	3	0	0	0	0	11	0	0	0.0
109913	BLUM ISD	1997-98	160	113	18	0	0	11	12	7	6	3.8
		1998-99	178	117	13	2	0	15	29	13	2	1.1
		1999-00	175	120	24	0	0	3	10	5	18	10.3
130901	BOERNE ISD	1997-98	2,188	1,667	240	5	3	127	144	0	2	0.1
		1998-99	2,334	1,778	274	2	0	116	149	0	15	0.6

Note: A dash (-) indicates data are not reported to protect student anonymity.

Table 5. Year-to-Year Reporting of Students, Grades 7-12, by District, 1997-98 Through 1999-00

District Number	District	Year	Reporting Total	Returning Students	Reported Graduates	Dropouts		Leavers		Over-reported Number	Under-reported	
						Official Number	Records Excluded	Official Number	Records Excluded		Number	Rate, %
	BOERNE ISD	1999-00	2,384	1,768	329	6	2	109	166	0	4	0.2
102801	BOLDING ACADEMY	1999-00	0	0	0	0	0	0	0	0	0	0.0
116916	BOLES ISD	1997-98	313	195	33	4	6	9	56	5	10	3.2
		1998-99	363	187	38	2	4	29	91	0	12	3.3
		1999-00	309	190	35	1	0	20	62	0	1	0.3
241901	BOLING ISD	1997-98	546	371	66	9	2	31	50	9	17	3.1
		1998-99	510	374	63	2	0	10	42	0	19	3.7
		1999-00	535	379	69	1	1	22	60	4	3	0.6
074903	BONHAM ISD	1997-98	980	672	118	19	16	59	66	17	30	3.1
		1998-99	964	665	113	9	11	59	103	6	4	0.4
		1999-00	919	664	108	10	1	42	89	1	5	0.5
148901	BOOKER ISD	1997-98	200	154	23	2	2	11	6	1	2	1.0
		1998-99	216	139	32	6	0	22	17	5	0	0.0
		1999-00	180	142	19	3	0	6	10	0	0	0.0
017901	BORDEN COUNTY ISD	1997-98	123	90	16	0	0	1	0	0	16	13.0
		1998-99	116	86	16	1	0	5	8	0	0	0.0
		1999-00	109	62	23	0	0	7	6	0	11	10.1
117901	BORGER ISD	1997-98	1,652	1,195	225	21	3	83	76	7	49	3.0
		1998-99	1,617	1,201	203	22	5	94	89	1	3	0.2
		1999-00	1,565	1,136	229	24	3	83	89	2	1	0.1
161923	BOSQUEVILLE ISD	1997-98	229	165	21	1	1	12	27	2	2	0.9
		1998-99	252	184	28	4	1	7	24	1	4	1.6
		1999-00	253	173	16	0	0	11	37	5	16	6.3
185901	BOVINA ISD	1997-98	270	183	48	3	0	11	17	4	8	3.0
		1998-99	255	182	34	6	0	18	15	0	0	0.0
		1999-00	258	205	22	0	0	13	17	0	1	0.4
169901	BOWIE ISD	1997-98	820	587	79	14	5	41	85	9	9	1.1
		1998-99	866	593	97	8	6	67	91	28	4	0.5
		1999-00	833	574	95	14	5	57	87	1	1	0.1
249902	BOYD ISD	1997-98	605	431	64	16	3	29	49	3	13	2.1
		1998-99	590	400	71	4	2	48	63	0	2	0.3
		1999-00	586	374	76	4	0	61	63	31	8	1.4
180901	BOYS RANCH ISD	1997-98	324	165	42	3	2	42	61	4	9	2.8
		1998-99	261	176	16	3	1	19	46	0	0	0.0
		1999-00	293	197	35	2	1	21	37	0	0	0.0
136901	BRACKETT ISD	1997-98	327	233	47	6	1	1	10	3	29	8.9
		1998-99	308	239	41	3	1	8	15	0	1	0.3
		1999-00	317	234	53	1	1	12	16	0	0	0.0
160901	BRADY ISD	1997-98	677	461	79	11	5	32	77	6	12	1.8
		1998-99	665	472	81	8	0	30	72	2	2	0.3
		1999-00	677	486	74	6	2	16	93	0	0	0.0
008903	BRAZOS ISD	1997-98	466	334	61	16	5	7	40	0	3	0.6
		1998-99	460	346	54	9	2	17	31	0	1	0.2
		1999-00	462	339	55	4	2	23	38	0	1	0.2
021803	BRAZOS SCHOOL FOR INQU	1999-00	51	15	0	3	1	6	16	1	10	19.6
020905	BRAZOSPORT ISD	1997-98	6,345	4,609	609	4	1	330	284	150	508	8.0
		1998-99	6,176	4,620	672	6	3	451	382	14	42	0.7
		1999-00	6,111	4,612	725	12	4	371	374	2	13	0.2
215901	BRECKENRIDGE ISD	1997-98	991	707	114	11	7	52	90	7	10	1.0
		1998-99	973	685	103	24	1	50	108	1	2	0.2
		1999-00	902	660	118	16	2	35	71	0	0	0.0
198901	BREMOND ISD	1997-98	234	175	33	2	0	7	11	4	6	2.6
		1998-99	225	184	23	1	0	4	12	0	1	0.4
		1999-00	248	185	27	1	0	8	26	0	1	0.4
239901	BRENHAM ISD	1997-98	2,487	1,884	305	44	17	101	126	0	10	0.4
		1998-99	2,495	1,889	294	27	4	125	134	2	22	0.9

Note: A dash (-) indicates data are not reported to protect student anonymity.

Table 5. Year-to-Year Reporting of Students, Grades 7-12, by District, 1997-98 Through 1999-00

District Number	District	Year	Reporting Total	Returning Students	Reported Graduates	Dropouts		Leavers		Over-reported Number	Under-reported	
						Official Number	Records Excluded	Official Number	Records Excluded		Number	Rate, %
	BRENHAM ISD	1999-00	2,472	1,929	297	0	2	132	104	0	8	0.3
181901	BRIDGE CITY ISD	1997-98	1,446	1,062	187	6	1	74	108	7	8	0.6
		1998-99	1,388	1,013	207	7	3	54	102	0	2	0.1
		1999-00	1,307	955	189	3	0	69	91	0	0	0.0
249903	BRIDGEPORT ISD	1997-98	1,017	763	103	12	0	55	75	3	9	0.9
		1998-99	1,018	768	124	3	0	54	65	1	4	0.4
		1999-00	1,118	808	137	3	0	21	28	0	121	10.8
243801	BRIGHT IDEAS CHARTER	1998-99	36	15	0	1	0	5	14	1	1	2.8
		1999-00	35	11	5	0	0	3	16	0	0	0.0
203902	BROADDUS ISD	1997-98	226	143	26	2	1	10	41	2	3	1.3
		1998-99	214	144	17	2	0	18	33	0	0	0.0
		1999-00	210	141	23	3	1	8	34	0	0	0.0
184909	BROCK ISD	1997-98	282	197	45	1	0	13	20	4	6	2.1
		1998-99	283	203	33	0	0	17	25	0	5	1.8
		1999-00	292	220	33	0	0	13	26	0	0	0.0
041901	BRONTE ISD	1997-98	479	216	24	3	0	106	89	115	41	8.6
		1998-99	754	226	33	0	0	167	267	51	61	8.1
		1999-00	966	327	23	1	0	226	378	0	11	1.1
121902	BROOKELAND ISD	1997-98	165	102	12	1	0	5	14	1	31	18.8
		1998-99	170	110	12	1	0	4	8	0	35	20.6
		1999-00	184	104	20	1	0	19	37	15	3	1.6
025908	BROOKSMITH ISD	1997-98	135	86	15	0	0	9	23	2	2	1.5
		1998-99	120	91	12	0	0	3	14	1	0	0.0
		1999-00	120	77	9	0	0	4	30	0	0	0.0
024901	BROOKS COUNTY ISD	1997-98	948	708	119	30	5	15	22	17	49	5.2
		1998-99	927	707	89	31	6	38	43	0	13	1.4
		1999-00	884	683	101	19	5	39	34	0	3	0.3
223901	BROWNFIELD ISD	1997-98	1,242	868	145	24	5	77	115	5	8	0.6
		1998-99	1,214	814	146	17	3	85	145	2	4	0.3
		1999-00	1,088	803	134	2	4	55	90	0	0	0.0
107902	BROWNSBORO ISD	1997-98	1,263	824	144	18	12	92	112	18	61	4.8
		1998-99	1,234	855	149	15	3	105	94	1	13	1.1
		1999-00	1,221	856	142	16	7	83	112	0	5	0.4
031901	BROWNSVILLE ISD	1997-98	18,172	13,389	1,886	276	51	1,615	877	359	78	0.4
		1998-99	17,451	13,214	1,941	225	39	1,103	904	10	25	0.1
		1999-00	17,060	12,893	1,930	172	32	1,017	993	1	23	0.1
025902	BROWNWOOD ISD	1997-98	2,069	1,409	218	47	21	110	207	30	57	2.8
		1998-99	2,041	1,405	249	46	18	86	223	2	14	0.7
		1999-00	2,062	1,427	250	25	16	130	202	1	12	0.6
161919	BRUCEVILLE-EDDY ISD	1997-98	484	280	52	3	0	26	88	42	35	7.2
		1998-99	509	324	35	14	5	27	100	43	4	0.8
		1999-00	553	330	67	0	1	41	102	43	12	2.2
021902	BRYAN ISD	1997-98	6,243	4,540	631	46	8	327	284	111	407	6.5
		1998-99	6,395	4,753	662	85	12	401	451	74	31	0.5
		1999-00	6,315	4,579	663	98	17	388	557	4	13	0.2
119901	BRYSON ISD	1997-98	130	94	20	0	0	4	9	1	3	2.3
		1998-99	136	99	24	0	0	3	10	0	0	0.0
		1999-00	130	82	20	0	0	8	20	0	0	0.0
166907	BUCKHOLTS ISD	1997-98	98	62	9	0	2	9	15	0	1	1.0
		1998-99	89	66	13	0	0	4	5	0	1	1.1
		1999-00	91	65	14	0	0	1	6	0	5	5.5
186901	BUENA VISTA ISD	1997-98	88	63	12	1	0	2	10	2	0	0.0
		1998-99	86	54	22	1	0	3	6	0	0	0.0
		1999-00	74	47	13	0	0	1	12	0	1	1.4
145901	BUFFALO ISD	1997-98	374	263	51	4	1	17	31	3	7	1.9
		1998-99	382	286	42	0	1	14	37	0	2	0.5
		1999-00	411	294	48	4	3	18	44	5	0	0.0

Note: A dash (-) indicates data are not reported to protect student anonymity.

Table 5. Year-to-Year Reporting of Students, Grades 7-12, by District, 1997-98 Through 1999-00

District Number	District	Year	Reporting Total	Returning Students	Reported Graduates	Dropouts		Leavers		Over-reported Number	Under-reported	
						Official Number	Records Excluded	Official Number	Records Excluded		Number	Rate, %
015802	BUILDING ALTERNATIVES	1997-98	469	130	4	125	70	51	28	58	61	13.0
		1998-99	357	91	0	10	2	0	2	0	252	70.6
		1999-00	296	89	33	80	48	14	27	8	5	1.7
212902	BULLARD ISD	1997-98	639	442	73	18	2	33	66	2	5	0.8
		1998-99	664	453	79	8	1	43	79	1	1	0.2
		1999-00	662	491	71	5	3	33	56	0	3	0.5
121903	BUNA ISD	1997-98	897	641	111	45	60	15	17	34	8	0.9
		1998-99	861	630	132	6	1	37	45	0	10	1.2
		1999-00	839	612	106	9	2	46	61	0	3	0.4
243901	BURKBURNETT ISD	1997-98	1,880	1,309	222	20	7	176	125	40	21	1.1
		1998-99	1,859	1,285	237	22	8	211	96	29	0	0.0
		1999-00	1,793	1,300	232	17	5	122	115	17	2	0.1
176901	BURKEVILLE ISD	1997-98	225	149	31	13	4	12	13	1	3	1.3
		1998-99	220	141	40	1	0	14	14	1	10	4.5
		1999-00	210	144	28	0	0	16	18	0	4	1.9
126902	BURLESON ISD	1997-98	2,997	2,207	357	30	6	144	171	28	82	2.7
		1998-99	3,036	2,297	348	35	6	126	213	0	11	0.4
		1999-00	3,156	2,334	361	35	7	179	239	1	1	0.0
027903	BURNET CONS ISD	1997-98	1,385	1,011	158	12	1	73	120	8	10	0.7
		1998-99	1,434	992	165	16	7	109	145	0	0	0.0
		1999-00	1,433	1,043	173	17	3	68	129	0	0	0.0
071801	BURNHAM WOOD CHARTER	1998-99	35	10	0	0	0	0	0	0	25	71.4
		1999-00	43	13	0	0	0	9	21	0	0	0.0
239903	BURTON ISD	1997-98	193	146	26	2	1	9	6	0	3	1.6
		1998-99	201	149	29	4	0	4	14	0	1	0.5
		1999-00	223	171	16	2	0	7	25	6	2	0.9
188904	BUSHLAND ISD	1997-98	113	46	0	0	0	0	4	3	63	55.8
		1998-99	126	60	0	0	0	3	63	1	0	0.0
		1999-00	142	61	0	0	0	4	65	3	12	8.5
039901	BYERS ISD	1997-98	72	51	12	0	0	3	5	2	1	1.4
		1998-99	77	58	11	0	1	3	3	1	1	1.3
		1999-00	81	58	11	1	1	4	6	0	0	0.0
109902	BYNUM ISD	1997-98	126	90	18	0	0	7	10	1	1	0.8
		1998-99	132	84	19	1	0	4	24	1	0	0.0
		1999-00	117	72	20	1	0	2	22	0	0	0.0
116901	CADDO MILLS ISD	1997-98	443	324	51	1	3	25	27	7	12	2.7
		1998-99	480	352	54	0	0	25	48	0	1	0.2
		1999-00	501	380	44	0	0	29	47	0	1	0.2
178903	CALALLEN ISD	1997-98	2,567	1,877	342	16	8	98	213	11	13	0.5
		1998-99	2,510	1,870	342	13	5	97	182	2	1	0.0
		1999-00	2,516	1,805	381	23	4	74	228	0	1	0.0
026901	CALDWELL ISD	1997-98	961	717	102	16	2	34	80	10	10	1.0
		1998-99	965	726	107	18	3	24	78	0	9	0.9
		1999-00	1,002	766	121	16	0	31	63	0	5	0.5
029901	CALHOUN CO ISD	1997-98	2,010	1,458	237	56	5	96	94	5	64	3.2
		1998-99	1,910	1,418	175	3	0	132	79	1	103	5.4
		1999-00	1,941	1,375	219	6	0	185	135	13	21	1.1
049905	CALLISBURG ISD	1997-98	514	377	52	5	4	30	35	11	11	2.1
		1998-99	552	373	67	2	3	37	55	9	15	2.7
		1999-00	578	410	70	8	1	24	44	3	21	3.6
198902	CALVERT ISD	1997-98	135	89	26	1	2	3	7	3	7	5.2
		1998-99	137	98	12	4	0	5	18	1	0	0.0
		1999-00	151	101	19	0	1	3	23	15	4	2.6
101837	CALVIN NELMS CHARTER	1999-00	174	72	21	10	2	19	48	0	2	1.1
166901	CAMERON ISD	1997-98	868	653	98	6	2	49	54	2	6	0.7
		1998-99	846	644	102	8	1	40	50	0	1	0.1
		1999-00	864	672	96	4	0	41	45	4	6	0.7

Note: A dash (-) indicates data are not reported to protect student anonymity.

Table 5. Year-to-Year Reporting of Students, Grades 7-12, by District, 1997-98 Through 1999-00

District Number	District	Year	Reporting Total	Returning Students	Reported Graduates	Dropouts		Leavers		Over-reported Number	Under-reported	
						Official Number	Records Excluded	Official Number	Records Excluded		Number	Rate, %
116910	CAMPBELL ISD	1997-98	177	123	22	4	0	3	20	0	5	2.8
		1998-99	197	121	31	1	1	20	23	0	0	0.0
		1999-00	188	130	23	0	1	12	22	3	0	0.0
106901	CANADIAN ISD	1997-98	712	395	48	2	1	47	203	1	16	2.2
		1998-99	687	374	62	4	2	65	169	0	11	1.6
		1999-00	600	361	50	3	1	36	145	0	4	0.7
234902	CANTON ISD	1997-98	871	634	109	11	2	46	53	11	16	1.8
		1998-99	898	628	109	5	7	62	82	20	5	0.6
		1999-00	866	631	107	7	4	44	58	9	15	1.7
071907	CANUTILLO ISD	1997-98	2,029	1,408	190	98	20	147	136	28	30	1.5
		1998-99	1,998	1,445	203	44	15	152	136	4	3	0.2
		1999-00	2,062	1,481	218	46	9	152	153	0	3	0.1
191901	CANYON ISD	1997-98	4,028	2,878	490	23	18	172	299	36	148	3.7
		1998-99	4,128	2,782	457	55	18	252	425	3	139	3.4
		1999-00	4,039	2,840	450	9	6	267	430	3	37	0.9
015810	CAREER PLUS LEARNING A	1999-00	15	0	0	0	0	1	14	15	0	0.0
201913	CARLISLE ISD	1997-98	233	167	21	4	4	8	29	1	0	0.0
		1998-99	228	165	25	8	2	7	20	0	1	0.4
		1999-00	233	159	30	6	0	11	27	0	0	0.0
064903	CARRIZO SPRINGS CONS I	1997-98	1,149	822	149	28	2	63	76	4	9	0.8
		1998-99	1,104	806	136	25	0	63	73	0	1	0.1
		1999-00	1,255	896	145	20	0	86	105	0	3	0.2
220919	CARROLL ISD	1997-98	2,475	1,922	304	2	1	155	70	11	21	0.8
		1998-99	2,660	2,071	342	0	2	152	85	3	8	0.3
		1999-00	2,828	2,242	364	0	0	152	65	0	5	0.2
057903	CARROLLTON-FARMERS BRA	1997-98	9,919	7,107	1,015	97	32	639	719	115	310	3.1
		1998-99	10,396	7,468	981	101	28	751	755	62	312	3.0
		1999-00	11,163	7,999	1,050	85	24	948	1,023	491	34	0.3
183902	CARTHAGE ISD	1997-98	1,654	1,240	192	36	4	71	103	3	8	0.5
		1998-99	1,637	1,242	196	24	9	67	99	0	0	0.0
		1999-00	1,566	1,136	222	14	4	68	120	0	2	0.1
220917	CASTLEBERRY ISD	1997-98	1,602	1,099	159	44	18	86	167	7	29	1.8
		1998-99	1,757	1,121	179	27	7	143	212	133	68	3.9
		1999-00	1,638	1,180	180	20	3	87	160	1	8	0.5
001902	CAYUGA ISD	1997-98	333	231	53	4	3	9	29	1	4	1.2
		1998-99	333	239	44	3	0	11	34	0	2	0.6
		1999-00	339	247	41	4	0	8	37	0	2	0.6
057904	CEDAR HILL ISD	1997-98	3,058	2,238	265	40	21	185	257	2	52	1.7
		1998-99	3,212	2,284	354	23	21	203	278	0	49	1.5
		1999-00	3,275	2,325	372	37	13	182	335	0	11	0.3
141801	CEDAR RIDGE CHARTER	1998-99	81	9	0	0	0	0	0	0	72	88.9
		1999-00	95	27	3	0	1	5	57	1	2	2.1
116902	CELESTE ISD	1997-98	270	187	37	0	1	18	25	8	2	0.7
		1998-99	247	191	28	0	2	9	17	2	0	0.0
		1999-00	249	175	35	2	4	14	19	0	0	0.0
043903	CELINA ISD	1997-98	485	371	53	6	5	19	27	7	4	0.8
		1998-99	502	380	62	5	0	17	37	0	1	0.2
		1999-00	514	397	55	1	0	22	39	0	0	0.0
210901	CENTER ISD	1997-98	1,102	786	143	20	5	65	48	18	35	3.2
		1998-99	1,093	762	112	18	1	88	97	29	15	1.4
		1999-00	1,051	769	120	10	7	56	85	11	4	0.4
133901	CENTER POINT ISD	1997-98	364	232	40	7	2	19	57	8	7	1.9
		1998-99	341	233	38	0	3	25	42	0	0	0.0
		1999-00	337	222	35	13	2	18	47	5	0	0.0
145902	CENTERVILLE ISD (Leon	1997-98	351	258	51	0	1	13	27	3	1	0.3
		1998-99	375	289	45	0	0	8	32	0	1	0.3
		1999-00	415	305	62	0	0	14	23	10	11	2.7

Note: A dash (-) indicates data are not reported to protect student anonymity.

Table 5. Year-to-Year Reporting of Students, Grades 7-12, by District, 1997-98 Through 1999-00

District Number	District	Year	Reporting Total	Returning Students	Reported Graduates	Dropouts		Leavers		Over-reported Number	Under-reported	
						Official Number	Records Excluded	Official Number	Records Excluded		Number	Rate, %
228904	CENTERVILLE ISD (Trini	1997-98	128	76	19	0	0	6	26	2	1	0.8
		1998-99	112	51	16	3	1	10	31	0	0	0.0
		1999-00	112	53	13	2	0	9	34	0	1	0.9
003907	CENTRAL	1997-98	776	532	106	4	5	44	75	9	10	1.3
		1998-99	755	536	88	6	7	24	94	0	0	0.0
		1999-00	755	531	97	7	0	29	88	0	3	0.4
174908	CENTRAL HEIGHTS ISD	1997-98	316	210	37	4	2	14	35	0	14	4.4
		1998-99	323	223	44	2	0	17	36	1	1	0.3
		1999-00	306	210	37	0	1	11	38	0	9	2.9
101905	CHANNELVIEW ISD	1997-98	3,191	1,978	326	8	4	279	273	91	323	10.1
		1998-99	3,062	2,096	285	7	7	131	172	4	364	11.9
		1999-00	3,041	2,146	287	40	9	160	334	5	65	2.1
103901	CHANNING ISD	1997-98	71	51	6	1	0	3	9	3	1	1.4
		1998-99	77	60	11	0	0	1	3	0	2	2.6
		1999-00	80	52	8	1	0	7	11	0	1	1.3
212909	CHAPEL HILL ISD (Smith	1997-98	1,772	1,113	183	18	23	104	203	94	128	7.2
		1998-99	1,735	1,071	178	3	3	174	296	15	10	0.6
		1999-00	1,653	1,080	170	16	2	118	262	0	5	0.3
225906	CHAPEL HILL ISD (Titus	1997-98	349	248	37	0	0	10	45	0	9	2.6
		1998-99	388	273	37	0	0	22	55	17	1	0.3
		1999-00	407	299	45	2	1	14	40	7	6	1.5
007901	CHARLOTTE ISD	1997-98	249	175	42	1	0	6	25	0	0	0.0
		1998-99	231	177	25	2	0	8	16	0	3	1.3
		1999-00	226	164	30	2	0	6	11	0	13	5.8
206903	CHEROKEE ISD	1997-98	113	69	13	0	1	9	18	3	3	2.7
		1998-99	122	68	14	0	0	7	33	10	0	0.0
		1999-00	108	66	9	0	0	4	29	0	0	0.0
229906	CHESTER ISD	1997-98	131	84	20	6	13	3	4	1	1	0.8
		1998-99	121	89	17	1	0	0	14	0	0	0.0
		1999-00	117	85	13	0	1	7	11	0	0	0.0
249904	CHICO ISD	1997-98	279	203	42	2	3	10	16	0	3	1.1
		1998-99	322	242	36	0	0	11	13	3	20	6.2
		1999-00	344	241	39	2	0	12	30	1	20	5.8
057811	CHILDREN FIRST ACAD-DA	1999-00	12	0	0	0	0	1	11	0	0	0.0
101823	CHILDREN FIRST ACAD-HO	1999-00	24	0	0	0	0	6	17	1	1	4.2
038901	CHILDRESS ISD	1997-98	677	476	84	10	5	36	64	21	2	0.3
		1998-99	628	463	88	3	0	30	42	0	2	0.3
		1999-00	582	429	78	0	0	30	44	0	1	0.2
099902	CHILLICOTHE ISD	1997-98	146	102	29	0	0	2	3	0	10	6.8
		1998-99	138	96	18	0	0	5	19	0	0	0.0
		1999-00	134	102	16	0	0	4	12	0	0	0.0
073901	CHILTON ISD	1997-98	188	137	22	8	2	3	6	1	10	5.3
		1998-99	196	137	19	5	1	10	22	0	2	1.0
		1999-00	183	116	30	2	0	9	26	3	0	0.0
161920	CHINA SPRING ISD	1997-98	754	558	97	5	1	17	36	21	40	5.3
		1998-99	794	586	103	4	2	39	57	39	3	0.4
		1999-00	827	580	130	3	2	39	62	35	11	1.3
174901	CHIRENO ISD	1997-98	151	119	16	0	0	6	10	3	0	0.0
		1998-99	164	123	20	0	0	5	16	1	0	0.0
		1999-00	161	112	27	0	0	9	13	3	0	0.0
139905	CHISUM ISD	1997-98	410	283	54	3	1	26	38	3	5	1.2
		1998-99	381	285	47	1	0	18	28	0	2	0.5
		1999-00	403	267	59	1	1	22	52	0	1	0.2
226901	CHRISTOVAL ISD	1997-98	209	147	25	2	0	10	18	5	7	3.3
		1998-99	208	155	29	2	0	4	18	0	0	0.0
		1999-00	221	164	28	0	0	12	17	0	0	0.0

Note: A dash (-) indicates data are not reported to protect student anonymity.

Table 5. Year-to-Year Reporting of Students, Grades 7-12, by District, 1997-98 Through 1999-00

District Number	District	Year	Reporting Total	Returning Students	Reported Graduates	Dropouts		Leavers		Over-reported Number	Under-reported	
						Official Number	Records Excluded	Official Number	Records Excluded		Number	Rate, %
067902	CISCO ISD	1997-98	553	353	60	6	7	38	82	23	7	1.3
		1998-99	534	346	61	5	1	30	91	0	0	0.0
		1999-00	512	353	54	1	0	33	69	14	2	0.4
243906	CITY VIEW ISD	1997-98	177	72	0	0	0	7	21	0	77	43.5
		1998-99	188	134	0	0	0	15	39	1	0	0.0
		1999-00	251	177	0	0	0	17	57	0	0	0.0
065901	CLARENDON ISD	1997-98	274	189	41	2	3	6	14	1	19	6.9
		1998-99	248	192	33	0	0	9	14	4	0	0.0
		1999-00	265	204	33	2	1	8	17	0	0	0.0
194904	CLARKSVILLE ISD	1997-98	627	473	65	25	5	18	34	5	7	1.1
		1998-99	616	455	82	7	0	35	36	0	1	0.2
		1999-00	594	437	73	5	0	35	42	0	2	0.3
006902	CLAUDE ISD	1997-98	202	148	40	0	0	5	5	1	4	2.0
		1998-99	208	160	21	1	0	4	16	0	6	2.9
		1999-00	205	147	30	0	1	10	17	0	0	0.0
084910	CLEAR CREEK ISD	1997-98	13,958	9,677	1,576	129	83	809	673	116	1,011	7.2
		1998-99	13,677	9,910	1,538	111	38	1,174	774	15	132	1.0
		1999-00	13,995	10,311	1,622	85	14	945	730	0	288	2.1
126903	CLEBURNE ISD	1997-98	2,740	2,000	309	36	24	153	160	4	58	2.1
		1998-99	2,850	2,095	303	30	15	148	201	4	58	2.0
		1999-00	2,903	2,109	329	40	9	128	221	0	67	2.3
146901	CLEVELAND ISD	1997-98	1,381	919	113	43	9	136	127	26	34	2.5
		1998-99	1,357	923	132	28	11	118	143	0	2	0.1
		1999-00	1,391	947	130	22	2	120	169	0	1	0.1
018901	CLIFTON ISD	1997-98	617	405	80	3	0	46	67	10	16	2.6
		1998-99	586	418	69	3	1	39	56	0	0	0.0
		1999-00	580	408	85	5	0	26	41	0	15	2.6
071901	CLINT ISD	1997-98	3,111	2,196	291	36	14	253	274	29	47	1.5
		1998-99	3,094	2,256	302	56	24	197	255	5	4	0.1
		1999-00	3,224	2,376	324	40	14	196	269	2	5	0.2
030902	CLYDE CONS ISD	1997-98	804	599	97	6	1	35	59	7	7	0.9
		1998-99	822	600	109	4	1	28	80	0	0	0.0
		1999-00	778	579	89	5	2	30	73	0	0	0.0
114902	COAHOMA ISD	1997-98	478	357	0	0	0	0	0	0	121	25.3
		1998-99	467	346	57	3	0	14	47	0	0	0.0
		1999-00	462	337	67	1	0	22	35	0	0	0.0
178803	COASTAL BEND YOUTH CIT	1998-99	72	23	0	2	14	0	11	1	22	30.6
		1999-00	104	29	1	3	0	13	58	0	0	0.0
204901	COLDSPRING-OAKHURST CO	1997-98	955	668	102	8	3	57	57	0	60	6.3
		1998-99	901	655	51	8	6	37	52	0	92	10.2
		1999-00	960	658	83	16	4	63	92	15	44	4.6
042901	COLEMAN ISD	1997-98	576	409	71	9	3	30	46	3	8	1.4
		1998-99	602	394	98	11	4	19	72	23	4	0.7
		1999-00	526	372	69	2	1	17	65	0	0	0.0
021901	COLLEGE STATION ISD	1997-98	3,630	2,557	415	29	7	162	243	68	217	6.0
		1998-99	3,495	2,562	422	27	1	170	304	0	9	0.3
		1999-00	3,463	2,550	488	36	8	160	221	0	0	0.0
091902	COLLINSVILLE ISD	1997-98	274	195	29	2	1	17	22	12	8	2.9
		1998-99	268	180	37	0	0	18	29	0	4	1.5
		1999-00	274	191	30	0	0	23	28	14	2	0.7
229901	COLMESNEIL ISD	1997-98	290	211	38	2	2	11	26	0	0	0.0
		1998-99	307	220	32	5	0	12	34	3	4	1.3
		1999-00	306	209	46	0	0	15	35	6	1	0.3
168901	COLORADO ISD	1997-98	621	460	76	6	1	19	25	6	34	5.5
		1998-99	609	426	83	10	0	37	52	0	1	0.2
		1999-00	558	414	76	2	1	27	38	0	0	0.0
020907	COLUMBIA-BRAZORIA ISD	1997-98	1,735	1,216	173	11	3	146	130	15	56	3.2

Note: A dash (-) indicates data are not reported to protect student anonymity.

Table 5. Year-to-Year Reporting of Students, Grades 7-12, by District, 1997-98 Through 1999-00

District Number	District	Year	Reporting Total	Returning Students	Reported Graduates	Dropouts		Leavers		Over-reported Number	Under-reported	
						Official Number	Records Excluded	Official Number	Records Excluded		Number	Rate, %
	COLUMBIA-BRAZORIA ISD	1998-99	1,641	1,218	165	8	1	106	132	0	11	0.7
		1999-00	1,616	1,141	198	6	1	112	100	0	58	3.6
045902	COLUMBUS ISD	1997-98	887	691	101	6	0	29	48	19	12	1.4
		1998-99	892	670	123	3	0	36	53	9	7	0.8
		1999-00	887	660	127	1	1	28	56	23	14	1.6
046902	COMAL ISD	1997-98	4,763	3,570	521	38	8	168	345	0	113	2.4
		1998-99	5,190	3,828	546	48	7	291	458	7	12	0.2
		1999-00	5,372	3,922	642	55	5	243	503	2	2	0.0
047901	COMANCHE ISD	1997-98	640	456	87	10	4	25	49	0	9	1.4
		1998-99	682	472	76	22	2	36	73	0	1	0.1
		1999-00	663	471	74	4	1	35	78	0	0	0.0
130902	COMFORT ISD	1997-98	502	355	52	3	1	26	37	9	28	5.6
		1998-99	493	368	60	2	0	19	42	0	2	0.4
		1999-00	502	383	52	1	0	15	50	2	1	0.2
116903	COMMERCE ISD	1997-98	820	589	91	3	0	43	87	2	7	0.9
		1998-99	843	613	95	4	1	47	80	1	3	0.4
		1999-00	860	617	126	0	1	30	60	1	26	3.0
043918	COMMUNITY ISD	1997-98	577	412	66	0	0	25	63	44	11	1.9
		1998-99	632	438	50	7	1	42	85	32	9	1.4
		1999-00	613	418	67	6	0	41	79	0	2	0.3
112908	COMO-PICKTON CISD	1997-98	333	229	43	1	0	11	38	6	11	3.3
		1998-99	331	238	47	4	0	11	31	3	0	0.0
		1999-00	398	257	36	4	2	46	52	0	1	0.3
101842	COMQUEST ACADEMY	1999-00	95	27	9	0	3	25	16	7	15	15.8
233903	COMSTOCK ISD	1997-98	64	48	9	0	0	2	4	0	1	1.6
		1998-99	81	55	11	0	0	5	10	6	0	0.0
		1999-00	92	47	13	0	2	11	19	8	0	0.0
161921	CONNALLY ISD	1997-98	1,333	858	141	34	13	71	198	81	18	1.4
		1998-99	1,221	846	146	23	15	56	135	0	0	0.0
		1999-00	1,237	849	156	17	7	48	158	1	2	0.2
170902	CONROE ISD	1997-98	14,677	10,980	1,754	206	42	765	719	139	211	1.4
		1998-99	15,184	11,308	1,881	155	44	866	918	20	12	0.1
		1999-00	15,732	11,935	1,937	148	72	804	747	4	89	0.6
147901	COOLIDGE ISD	1997-98	124	85	17	6	2	4	9	0	1	0.8
		1998-99	134	90	7	3	3	10	17	0	4	3.0
		1999-00	125	76	13	0	1	14	16	1	5	4.0
060902	COOPER ISD	1997-98	476	317	51	7	1	21	49	11	30	6.3
		1998-99	458	332	63	8	0	16	38	4	1	0.2
		1999-00	501	315	60	10	3	43	70	23	0	0.0
057922	COPPELL ISD	1997-98	3,092	2,452	293	9	3	174	139	4	22	0.7
		1998-99	3,485	2,696	383	6	1	228	156	0	15	0.4
		1999-00	3,696	2,851	465	6	1	174	199	0	0	0.0
050910	COPPERAS COVE ISD	1997-98	3,787	2,366	408	37	5	468	234	163	269	7.1
		1998-99	3,619	2,456	412	44	7	375	278	12	47	1.3
		1999-00	3,626	2,541	408	42	8	346	268	1	13	0.4
178904	CORPUS CHRISTI ISD	1997-98	20,394	14,636	2,043	509	212	1,239	1,149	274	606	3.0
		1998-99	19,757	14,229	2,139	335	135	1,329	1,461	53	129	0.7
		1999-00	19,267	13,746	2,218	253	105	1,155	1,676	12	114	0.6
178804	CORPUS CHRISTI-R MILBU	1998-99	135	70	6	12	12	10	25	0	0	0.0
		1999-00	285	95	8	43	49	30	56	0	4	1.4
187904	CORRIGAN-CAMDEN ISD	1997-98	551	408	84	2	3	15	36	0	3	0.5
		1998-99	554	425	64	2	0	20	41	0	2	0.4
		1999-00	549	417	90	0	1	11	19	0	11	2.0
175903	CORSICANA ISD	1997-98	2,398	1,680	272	20	26	189	118	43	93	3.9
		1998-99	2,471	1,727	254	30	12	248	187	73	13	0.5
		1999-00	2,392	1,690	284	34	13	165	155	16	51	2.1

Note: A dash (-) indicates data are not reported to protect student anonymity.



Table 5. Year-to-Year Reporting of Students, Grades 7-12, by District, 1997-98 Through 1999-00

District Number	District	Year	Reporting Total	Returning Students	Reported Graduates	Dropouts		Leavers		Over-reported Number	Under-reported	
						Official Number	Records Excluded	Official Number	Records Excluded		Number	Rate, %
095902	COTTON CENTER ISD	1997-98	92	63	10	0	0	4	12	2	3	3.3
		1998-99	91	72	10	0	0	0	9	0	0	0.0
		1999-00	100	69	16	0	0	1	14	0	0	0.0
142901	COTULLA ISD	1997-98	779	513	58	22	13	14	11	16	148	19.0
		1998-99	758	511	75	5	11	12	23	3	121	16.0
		1999-00	810	493	68	14	6	102	125	66	2	0.2
246914	COUPLAND ISD	1997-98	25	11	0	0	0	2	12	0	0	0.0
		1998-99	25	12	0	0	0	7	5	0	1	4.0
		1999-00	22	8	0	0	0	3	11	0	0	0.0
109903	COVINGTON ISD	1997-98	163	114	19	5	0	2	6	1	17	10.4
		1998-99	181	122	19	1	3	5	19	16	12	6.6
		1999-00	187	122	22	1	1	11	18	1	12	6.4
129901	CRANDALL ISD	1997-98	847	631	99	6	0	32	63	16	16	1.9
		1998-99	880	662	110	5	2	32	68	0	1	0.1
		1999-00	897	672	119	4	1	29	72	0	0	0.0
052901	CRANE ISD	1997-98	607	452	79	9	2	21	28	1	16	2.6
		1998-99	568	434	69	2	1	19	43	0	0	0.0
		1999-00	549	402	75	6	2	14	50	0	0	0.0
018908	CRANFILLS GAP ISD	1997-98	82	48	15	0	0	4	3	2	12	14.6
		1998-99	78	50	12	0	0	4	11	0	1	1.3
		1999-00	82	55	9	0	0	4	8	0	6	7.3
161901	CRAWFORD ISD	1997-98	274	228	34	1	0	3	7	0	1	0.4
		1998-99	292	223	38	1	0	0	13	0	17	5.8
		1999-00	297	227	45	1	0	4	13	0	7	2.4
053001	CROCKETT COUNTY CONS C	1997-98	546	366	77	4	0	43	44	17	12	2.2
		1998-99	474	351	59	1	0	20	42	1	1	0.2
		1999-00	451	314	91	0	0	19	27	0	0	0.0
113901	CROCKETT ISD	1997-98	1,037	747	129	24	5	38	73	2	21	2.0
		1998-99	997	673	142	16	4	62	98	0	2	0.2
		1999-00	914	671	94	9	2	44	94	0	0	0.0
101906	CROSBY ISD	1997-98	1,971	1,433	183	30	15	120	135	27	55	2.8
		1998-99	1,931	1,415	208	35	8	89	167	3	9	0.5
		1999-00	1,918	1,386	232	31	18	90	137	14	24	1.3
054901	CROSBYTON ISD	1997-98	294	213	27	1	0	11	38	1	4	1.4
		1998-99	286	201	41	0	0	8	36	1	0	0.0
		1999-00	275	194	46	4	1	8	22	0	0	0.0
030901	CROSS PLAINS ISD	1997-98	265	184	33	4	0	12	31	0	1	0.4
		1998-99	245	186	35	2	0	5	17	0	0	0.0
		1999-00	257	193	32	1	1	12	16	0	2	0.8
107904	CROSS ROADS ISD	1997-98	336	214	54	2	1	20	38	7	7	2.1
		1998-99	320	249	33	5	0	11	22	0	0	0.0
		1999-00	362	240	48	0	2	24	43	26	5	1.4
078901	CROWELL ISD	1997-98	183	127	24	0	0	12	20	11	0	0.0
		1998-99	169	126	25	0	0	7	11	0	0	0.0
		1999-00	162	127	11	0	0	10	13	0	1	0.6
220912	CROWLEY ISD	1997-98	3,845	2,913	435	22	2	198	221	32	54	1.4
		1998-99	4,169	3,127	518	11	1	199	291	7	22	0.5
		1999-00	4,359	3,282	504	28	6	235	295	1	9	0.2
254901	CRYSTAL CITY ISD	1997-98	922	672	110	18	9	74	36	1	3	0.3
		1998-99	914	687	97	18	4	73	35	0	0	0.0
		1999-00	938	690	97	19	2	88	41	0	1	0.1
062901	CUERO ISD	1997-98	1,130	856	142	2	1	32	80	1	17	1.5
		1998-99	1,124	876	126	10	1	30	42	1	39	3.5
		1999-00	1,155	855	136	7	0	45	56	1	56	4.8
055901	CULBERSON COUNTY-ALLAM	1997-98	398	281	49	0	0	33	24	11	11	2.8
		1998-99	402	263	56	0	0	41	42	5	0	0.0
		1999-00	329	234	52	0	0	17	26	0	0	0.0

Note: A dash (-) indicates data are not reported to protect student anonymity.

Table 5. Year-to-Year Reporting of Students, Grades 7-12, by District, 1997-98 Through 1999-00

District Number	District	Year	Reporting Total	Returning Students	Reported Graduates	Dropouts		Leavers		Over-reported Number	Under-reported	
						Official Number	Records Excluded	Official Number	Records Excluded		Number	Rate, %
112905	CUMBY ISD	1997-98	163	109	23	3	1	10	12	5	5	3.1
		1998-99	165	97	16	0	0	12	38	1	2	1.2
		1999-00	162	115	25	0	0	3	19	0	0	0.0
174902	CUSHING ISD	1997-98	268	178	35	0	0	12	38	4	5	1.9
		1998-99	257	178	37	0	0	14	27	5	1	0.4
		1999-00	232	159	34	0	0	10	28	0	1	0.4
101907	CYPRESS-FAIRBANKS ISD	1997-98	25,795	19,641	2,883	197	59	1,195	1,252	332	568	2.2
		1998-99	26,926	20,802	3,223	105	15	1,259	1,427	3	95	0.4
		1999-00	28,069	21,758	3,477	62	4	1,314	1,426	0	28	0.1
163902	D'HANIS ISD	1997-98	148	98	24	4	1	2	14	0	5	3.4
		1998-99	141	103	19	2	1	5	10	6	1	0.7
		1999-00	148	109	20	2	0	3	12	3	2	1.4
172902	DAINGERFIELD-LONE STAR	1997-98	918	650	117	6	6	47	84	6	8	0.9
		1998-99	850	611	120	4	4	38	73	0	0	0.0
		1999-00	844	618	107	13	3	29	72	0	2	0.2
056901	DALHART ISD	1997-98	767	537	92	8	2	60	66	1	2	0.3
		1998-99	756	525	93	15	0	59	60	5	4	0.5
		1999-00	724	526	100	3	0	47	48	0	0	0.0
057813	DALLAS ADVANTAGE CHART	1999-00	0	0	0	0	0	0	0	0	0	0.0
057804	DALLAS CAN ACADEMY CHA	1997-98	1,658	432	65	356	314	74	150	109	267	16.1
		1998-99	1,854	475	135	366	129	359	360	9	30	1.6
		1999-00	1,605	410	245	225	49	396	268	0	12	0.7
057805	DALLAS COMMUNITY CHART	1999-00	0	0	0	0	0	0	0	0	0	0.0
057814	DALLAS COUNTY JUSTICE	1999-00	2,156	481	0	0	0	397	936	25	342	15.9
057905	DALLAS ISD	1997-98	65,086	47,052	5,659	830	253	6,402	3,959	460	931	1.4
		1998-99	65,734	47,317	5,509	833	284	6,488	4,854	255	449	0.7
		1999-00	65,508	47,941	5,837	765	254	5,466	4,786	85	459	0.7
020910	DAMON ISD	1997-98	42	17	0	0	0	0	1	0	24	57.1
		1998-99	41	19	0	0	0	1	21	0	0	0.0
		1999-00	39	16	0	0	0	2	21	0	0	0.0
020904	DANBURY ISD	1997-98	400	296	56	1	1	15	22	8	9	2.3
		1998-99	396	289	55	1	1	16	34	0	0	0.0
		1999-00	395	301	58	1	0	9	22	0	4	1.0
148905	DARROUZETT ISD	1999-00	0	0	0	0	0	0	0	0	0	0.0
058902	DAWSON	1997-98	94	64	15	0	0	3	11	0	1	1.1
		1998-99	85	57	10	0	0	2	16	0	0	0.0
		1999-00	80	61	7	0	0	2	10	0	0	0.0
175904	DAWSON ISD	1997-98	231	168	20	4	0	9	24	10	6	2.6
		1998-99	240	172	23	4	0	9	25	0	7	2.9
		1999-00	248	155	40	1	0	13	36	1	3	1.2
146902	DAYTON ISD	1997-98	2,122	1,489	224	27	7	155	198	15	22	1.0
		1998-99	2,128	1,552	225	17	5	135	185	0	9	0.4
		1999-00	2,247	1,633	233	18	4	155	204	0	0	0.0
047902	DE LEON ISD	1997-98	390	273	40	5	1	20	48	25	3	0.8
		1998-99	370	282	38	5	1	13	31	0	0	0.0
		1999-00	401	292	52	5	1	13	38	0	0	0.0
249905	DECATUR ISD	1997-98	1,095	838	135	9	0	31	60	1	22	2.0
		1998-99	1,177	876	135	3	1	62	87	0	13	1.1
		1999-00	1,247	908	167	1	1	56	105	1	9	0.7
101908	DEER PARK ISD	1997-98	5,909	4,348	740	72	31	254	345	110	119	2.0
		1998-99	5,773	4,306	720	74	27	217	397	0	32	0.6
		1999-00	5,722	4,232	710	67	2	216	377	3	118	2.1
019901	DEKALB ISD	1997-98	554	382	79	0	1	40	35	13	17	3.1
		1998-99	520	381	63	2	0	30	40	2	4	0.8
		1999-00	527	354	84	2	0	41	46	31	0	0.0

Note: A dash (-) indicates data are not reported to protect student anonymity.

Table 5. Year-to-Year Reporting of Students, Grades 7-12, by District, 1997-98 Through 1999-00

District Number	District	Year	Reporting Total	Returning Students	Reported Graduates	Dropouts		Leavers		Over-reported Number	Under-reported	
						Official Number	Records Excluded	Official Number	Records Excluded		Number	Rate, %
227910	DEL VALLE ISD	1997-98	2,485	1,700	222	40	11	178	277	49	57	2.3
		1998-99	2,604	1,710	240	31	10	210	386	3	17	0.7
		1999-00	2,716	1,904	281	22	3	159	312	4	35	1.3
115903	DELL CITY ISD	1997-98	114	75	19	0	0	9	6	0	5	4.4
		1998-99	115	78	17	0	0	14	6	1	0	0.0
		1999-00	110	78	13	2	4	9	4	0	0	0.0
091903	DENISON ISD	1997-98	2,263	1,688	250	30	12	134	134	3	15	0.7
		1998-99	2,334	1,712	261	40	29	151	119	1	22	0.9
		1999-00	2,320	1,667	300	18	5	174	150	0	6	0.3
061901	DENTON ISD	1997-98	6,176	4,292	615	27	8	287	382	83	565	9.1
		1998-99	6,488	4,571	634	80	29	461	649	1	64	1.0
		1999-00	6,594	4,590	632	115	47	465	680	0	65	1.0
251901	DENVER CITY ISD	1997-98	810	597	107	12	3	29	46	2	16	2.0
		1998-99	806	615	105	1	0	22	18	0	45	5.6
		1999-00	819	546	105	3	2	53	64	0	46	5.6
057906	DESOTO ISD	1997-98	3,556	2,402	365	31	19	278	384	50	77	2.2
		1998-99	3,478	2,428	352	27	13	215	396	3	47	1.4
		1999-00	3,544	2,443	316	19	5	228	500	0	33	0.9
194905	DETROIT ISD	1997-98	218	146	32	1	2	15	18	4	4	1.8
		1998-99	212	156	20	1	0	17	18	7	0	0.0
		1999-00	224	156	31	0	0	11	26	11	0	0.0
146903	DEVERS ISD	1997-98	37	14	0	0	1	0	0	0	22	59.5
		1998-99	30	14	0	0	0	1	15	0	0	0.0
		1999-00	31	14	0	0	0	1	14	0	2	6.5
163901	DEVINE ISD	1997-98	1,009	687	137	30	25	33	56	29	41	4.1
		1998-99	935	688	117	3	2	14	19	0	92	9.8
		1999-00	936	671	115	14	5	48	77	0	6	0.6
081906	DEW ISD	1999-00	0	0	0	0	0	0	0	0	0	0.0
176903	DEWEYVILLE ISD	1997-98	377	273	45	4	6	23	24	0	2	0.5
		1998-99	369	269	48	4	0	9	16	2	23	6.2
		1999-00	381	261	46	1	2	9	10	0	52	13.6
003905	DIBOLL ISD	1997-98	929	651	118	14	5	24	13	13	104	11.2
		1998-99	892	633	115	23	7	47	59	1	8	0.9
		1999-00	848	607	122	18	15	22	51	0	13	1.5
084901	DICKINSON ISD	1997-98	3,138	2,066	294	42	18	272	371	64	75	2.4
		1998-99	3,065	2,061	246	68	37	279	365	1	9	0.3
		1999-00	3,074	1,968	292	77	6	289	440	0	2	0.1
082902	DILLEY ISD	1997-98	463	340	45	6	0	21	36	4	15	3.2
		1998-99	429	314	48	3	0	34	29	0	1	0.2
		1999-00	429	312	51	6	2	25	33	0	0	0.0
144903	DIME BOX ISD	1997-98	108	73	12	0	1	8	12	6	2	1.9
		1998-99	110	80	14	1	0	7	8	0	0	0.0
		1999-00	120	87	0	0	0	2	4	1	27	22.5
035901	DIMMITT ISD	1997-98	747	504	102	6	9	46	46	20	34	4.6
		1998-99	699	505	93	8	0	28	63	0	2	0.3
		1999-00	678	495	74	10	2	34	62	0	1	0.1
133905	DIVIDE ISD	1999-00	0	0	0	0	0	0	0	0	0	0.0
074904	DODD CITY ISD	1997-98	117	91	14	0	0	2	10	0	0	0.0
		1998-99	119	77	17	0	0	4	15	0	6	5.0
		1999-00	106	78	15	0	0	3	10	0	0	0.0
108902	DONNA ISD	1997-98	4,431	3,146	470	61	22	446	159	46	127	2.9
		1998-99	4,353	3,138	355	60	14	438	259	7	89	2.0
		1999-00	4,300	3,148	418	86	13	362	221	0	52	1.2
086024	DOSS CONS CSD	1997-98	5	2	0	0	0	0	0	0	3	60.0
		1998-99	3	-	-	-	-	-	-	-	0	0.0
		1999-00	2	-	-	-	-	-	-	-	1	50.0

Note: A dash (-) indicates data are not reported to protect student anonymity.

Table 5. Year-to-Year Reporting of Students, Grades 7-12, by District, 1997-98 Through 1999-00

District Number	District	Year	Reporting Total	Returning Students	Reported Graduates	Dropouts		Leavers		Over-reported Number	Under-reported	
						Official Number	Records Excluded	Official Number	Records Excluded		Number	Rate, %
174911	DOUGLASS ISD	1997-98	169	109	31	0	0	4	19	1	6	3.6
		1998-99	165	125	18	0	0	3	11	0	8	4.8
		1999-00	173	133	20	0	0	7	4	0	9	5.2
105904	DRIPPING SPRINGS ISD	1997-98	1,462	1,124	153	5	6	63	102	1	9	0.6
		1998-99	1,547	1,198	164	8	2	69	104	0	2	0.1
		1999-00	1,604	1,233	168	8	0	91	103	0	1	0.1
178905	DRISCOLL ISD	1997-98	57	17	0	0	0	3	12	1	25	43.9
		1998-99	57	21	0	3	5	1	27	14	0	0.0
		1999-00	57	24	0	0	0	2	30	5	1	1.8
072902	DUBLIN ISD	1997-98	679	459	65	3	1	35	32	22	84	12.4
		1998-99	684	479	56	13	5	30	93	2	8	1.2
		1999-00	700	468	58	5	4	42	91	1	32	4.6
171901	DUMAS ISD	1997-98	1,894	1,361	206	26	7	136	100	24	58	3.1
		1998-99	1,899	1,380	216	6	7	134	133	3	23	1.2
		1999-00	1,877	1,428	219	6	1	111	107	3	5	0.3
057907	DUNCANVILLE ISD	1997-98	5,745	3,975	681	37	10	228	344	78	470	8.2
		1998-99	5,659	3,916	656	54	36	359	599	21	39	0.7
		1999-00	5,557	3,852	707	13	4	285	693	0	3	0.1
057806	EAGLE ADVANTAGE SCHOOL	1998-99	42	26	1	0	0	8	7	0	0	0.0
		1999-00	76	40	2	0	0	5	25	0	4	5.3
220918	EAGLE MT-SAGINAW ISD	1997-98	2,755	2,041	330	40	10	131	174	4	29	1.1
		1998-99	2,898	2,213	336	33	10	129	173	1	4	0.1
		1999-00	3,120	2,298	374	50	17	150	229	0	2	0.1
159901	EAGLE PASS ISD	1997-98	6,177	4,076	560	231	149	631	306	704	224	3.6
		1998-99	5,399	4,220	598	57	8	344	169	1	3	0.1
		1999-00	5,471	4,202	591	17	6	463	175	3	17	0.3
221801	EAGLE PROJECT (ABILENE)	1999-00	135	55	6	2	0	33	36	0	3	2.2
123802	EAGLE PROJECT (BEAUMON)	1999-00	97	45	8	0	0	21	12	0	11	11.3
031802	EAGLE PROJECT (BROWNSV)	1999-00	91	38	7	11	4	3	21	0	7	7.7
021802	EAGLE PROJECT (BRYAN)	1999-00	104	45	0	12	6	14	21	0	6	5.8
057823	EAGLE PROJECT (DALLAS)	1999-00	123	43	1	27	34	4	7	0	7	5.7
233801	EAGLE PROJECT (DEL RIO)	1999-00	121	55	1	10	13	23	16	0	3	2.5
220807	EAGLE PROJECT (FT WORT)	1999-00	187	40	0	1	0	53	76	0	17	9.1
240802	EAGLE PROJECT (LAREDO)	1999-00	159	55	8	4	1	47	38	1	6	3.8
152804	EAGLE PROJECT (LUBBOCK)	1999-00	123	39	3	5	7	22	46	0	1	0.8
165803	EAGLE PROJECT (MIDLAND)	1999-00	120	45	5	11	2	26	29	0	2	1.7
015818	EAGLE PROJECT (SAII)	1999-00	159	68	2	19	17	13	33	0	7	4.4
019802	EAGLE PROJECT (TEXARKA)	1999-00	145	57	6	40	15	4	9	0	14	9.7
212802	EAGLE PROJECT (TYLER)	1999-00	112	34	8	10	2	15	31	1	12	10.7
161804	EAGLE PROJECT (WACO)	1999-00	132	37	0	0	0	29	60	0	6	4.5
108806	EAGLE PROJECT PHARR-MC	1999-00	104	34	10	18	6	7	16	0	13	12.5
227909	EANES ISD	1997-98	3,606	2,745	460	6	8	243	103	105	41	1.1
		1998-99	3,643	2,791	505	6	6	217	103	2	15	0.4
		1999-00	3,609	2,817	511	16	2	172	87	4	4	0.1
025909	EARLY ISD	1997-98	618	461	69	2	0	27	50	8	9	1.5
		1998-99	633	473	70	2	0	17	69	0	2	0.3
		1999-00	654	478	83	1	0	22	70	0	0	0.0
241902	EAST BERNARD ISD	1997-98	441	320	70	2	3	2	8	6	36	8.2
		1998-99	440	335	58	0	0	12	29	5	6	1.4
		1999-00	441	324	71	1	0	16	29	0	0	0.0

Note: A dash (-) indicates data are not reported to protect student anonymity.

Table 5. Year-to-Year Reporting of Students, Grades 7-12, by District, 1997-98 Through 1999-00

District Number	District	Year	Reporting Total	Returning Students	Reported Graduates	Dropouts		Leavers		Over-reported Number	Under-reported	
						Official Number	Records Excluded	Official Number	Records Excluded		Number	Rate, %
015911	EAST CENTRAL ISD	1997-98	3,809	2,772	432	31	11	162	323	58	78	2.0
		1998-99	3,960	2,851	438	46	12	146	457	5	10	0.3
		1999-00	4,024	2,927	450	42	12	152	439	0	2	0.0
036903	EAST CHAMBERS ISD	1997-98	554	402	65	4	1	32	40	7	10	1.8
		1998-99	548	371	77	4	1	33	40	3	22	4.0
		1999-00	508	361	77	1	0	38	29	0	2	0.4
092801	EAST TEXAS CHARTER H S	1999-00	203	90	29	15	4	31	32	2	2	1.0
067903	EASTLAND ISD	1997-98	609	459	54	3	1	30	61	1	1	0.2
		1998-99	657	453	58	2	0	51	93	0	0	0.0
		1999-00	616	427	85	2	0	37	65	0	0	0.0
068901	ECTOR COUNTY ISD	1997-98	13,368	9,953	1,348	463	136	709	535	81	224	1.7
		1998-99	13,157	9,899	1,434	453	137	664	558	2	12	0.1
		1999-00	12,792	9,684	1,479	275	54	736	550	0	14	0.1
074905	ECTOR ISD	1997-98	118	81	13	7	7	1	5	7	4	3.4
		1998-99	128	82	15	0	1	9	19	11	2	1.6
		1999-00	129	91	16	0	1	10	11	6	0	0.0
101809	ED WHITE SCHOOL-EDUCAT	1998-99	117	21	16	12	4	18	41	1	5	4.3
		1999-00	86	40	9	3	1	14	8	1	11	12.8
108903	EDCOUCH-ELSA ISD	1997-98	2,287	1,682	248	34	4	168	111	22	40	1.7
		1998-99	2,277	1,676	269	51	2	149	113	3	17	0.7
		1999-00	2,319	1,690	286	31	5	176	119	0	12	0.5
048901	EDEN C I S D	1997-98	204	146	27	3	0	5	20	4	3	1.5
		1998-99	193	132	33	0	0	12	16	0	0	0.0
		1999-00	187	127	30	0	1	8	21	0	0	0.0
227803	EDEN PARK ACADEMY	1999-00	53	0	0	0	0	12	41	6	0	0.0
015905	EDGEWOOD ISD (Bexar Co	1997-98	6,381	4,210	498	188	56	534	651	168	244	3.8
		1998-99	6,111	4,236	503	210	114	379	646	2	23	0.4
		1999-00	5,964	4,252	511	151	53	359	587	0	51	0.9
234903	EDGEWOOD ISD (Van Zand	1997-98	438	311	67	2	1	22	30	4	5	1.1
		1998-99	443	300	62	8	0	32	39	0	2	0.5
		1999-00	428	318	64	1	1	18	26	0	0	0.0
108904	EDINBURG CISD	1997-98	9,054	6,597	961	123	31	654	599	100	89	1.0
		1998-99	9,194	6,653	1,003	169	40	624	693	5	12	0.1
		1999-00	9,203	6,810	975	218	30	546	612	0	12	0.1
120901	EDNA ISD	1997-98	839	625	105	1	0	36	63	11	9	1.1
		1998-99	830	611	90	1	0	41	86	1	1	0.1
		1999-00	828	638	97	2	1	33	57	5	0	0.0
241903	EL CAMPO ISD	1997-98	1,939	1,435	244	3	6	107	95	13	49	2.5
		1998-99	1,872	1,415	251	0	0	109	97	0	0	0.0
		1999-00	1,853	1,411	231	0	0	91	115	0	5	0.3
071902	EL PASO ISD	1997-98	30,296	20,685	3,387	397	110	2,615	1,535	312	1,567	5.2
		1998-99	29,809	21,280	3,458	361	91	2,697	1,805	133	117	0.4
		1999-00	29,471	21,223	3,247	469	125	2,595	1,697	83	115	0.4
243902	ELECTRA ISD	1997-98	376	268	36	4	2	28	34	4	4	1.1
		1998-99	377	289	34	5	0	15	23	1	11	2.9
		1999-00	385	251	59	3	0	30	41	0	1	0.3
011902	ELGIN ISD	1997-98	1,344	947	154	30	5	56	118	19	34	2.5
		1998-99	1,396	971	161	20	1	48	30	10	165	11.8
		1999-00	1,542	1,009	152	2	3	113	198	97	65	4.2
001903	ELKHART ISD	1997-98	531	378	64	0	0	25	56	4	8	1.5
		1998-99	558	381	65	8	1	40	62	1	1	0.2
		1999-00	517	386	63	11	5	23	29	0	0	0.0
102906	ELYSIAN FIELDS ISD	1997-98	504	380	59	1	0	31	24	3	9	1.8
		1998-99	541	407	60	1	0	21	44	0	8	1.5
		1999-00	542	423	70	1	0	28	20	0	0	0.0
024801	ENCINO SCHOOL	1998-99	8	5	0	0	1	0	2	0	0	0.0

Note: A dash (-) indicates data are not reported to protect student anonymity.

Table 5. Year-to-Year Reporting of Students, Grades 7-12, by District, 1997-98 Through 1999-00

District Number	District	Year	Reporting Total	Returning Students	Reported Graduates	Dropouts		Leavers		Over-reported Number	Under-reported	
						Official Number	Records Excluded	Official Number	Records Excluded		Number	Rate, %
	ENCINO SCHOOL	1999-00	16	4	0	0	0	2	10	3	0	0.0
070903	ENNIS ISD	1997-98	2,140	1,569	207	11	0	149	126	22	78	3.6
		1998-99	2,144	1,618	249	8	0	140	112	1	17	0.8
		1999-00	2,226	1,646	270	17	0	139	145	2	9	0.4
049906	ERA ISD	1997-98	225	169	25	1	0	5	12	7	13	5.8
		1998-99	221	159	32	0	1	8	16	0	5	2.3
		1999-00	207	136	34	0	2	10	22	0	3	1.4
220803	ERATH EXCELS ACADEMY I	1999-00	168	59	16	35	12	11	29	0	6	3.6
174910	ETOILE ISD	1997-98	43	16	0	0	0	3	23	2	1	2.3
		1998-99	50	19	0	0	0	2	28	4	1	2.0
		1999-00	53	23	0	0	0	3	27	2	0	0.0
030906	EULA ISD	1997-98	292	211	41	1	0	7	31	0	1	0.3
		1998-99	306	223	39	0	1	9	34	0	0	0.0
		1999-00	306	231	36	0	1	13	25	0	0	0.0
107905	EUSTACE ISD	1997-98	747	468	2	1	0	34	52	13	190	25.4
		1998-99	717	481	80	7	5	56	83	15	5	0.7
		1999-00	716	486	84	6	10	43	79	3	8	1.1
121906	EVADALE ISD	1997-98	236	178	26	0	0	13	13	6	6	2.5
		1998-99	251	180	36	3	2	8	17	10	5	2.0
		1999-00	264	167	42	1	0	15	39	28	0	0.0
050901	EVANT ISD	1997-98	167	117	23	0	0	8	15	4	4	2.4
		1998-99	161	121	14	0	0	8	17	0	1	0.6
		1999-00	177	127	19	0	0	12	18	0	1	0.6
220904	EVERMAN ISD	1997-98	1,621	1,064	117	21	5	140	256	3	18	1.1
		1998-99	1,632	1,098	119	17	7	69	256	0	66	4.0
		1999-00	1,671	1,120	123	16	4	99	250	0	59	3.5
210906	EXCELSIOR ISD	1997-98	14	4	0	0	0	2	8	0	0	0.0
		1998-99	10	5	0	0	0	0	1	0	4	40.0
		1999-00	12	5	0	0	0	0	1	0	6	50.0
143906	EZZELL ISD	1997-98	20	13	0	0	0	0	7	0	0	0.0
		1998-99	26	11	0	0	0	1	14	0	0	0.0
		1999-00	18	4	0	0	0	1	13	0	0	0.0
071903	FABENS ISD	1997-98	1,313	984	92	83	33	54	38	15	29	2.2
		1998-99	1,272	947	145	32	5	63	56	4	24	1.9
		1999-00	1,264	920	151	27	10	71	77	0	8	0.6
081902	FAIRFIELD ISD	1997-98	820	561	105	13	8	36	94	0	3	0.4
		1998-99	805	580	113	11	4	32	64	0	1	0.1
		1999-00	805	587	87	11	3	40	76	0	1	0.1
057815	FAITH FAMILY ACAD-OAK	1998-99	81	24	0	1	1	9	46	0	0	0.0
		1999-00	167	80	0	1	0	15	71	8	0	0.0
128904	FALLS CITY ISD	1997-98	175	137	24	1	0	5	7	3	1	0.6
		1998-99	168	116	30	0	0	4	18	0	0	0.0
		1999-00	157	120	28	0	0	2	5	0	2	1.3
060914	FANNINDEL ISD	1997-98	119	77	12	2	0	5	22	8	1	0.8
		1998-99	123	79	13	0	0	7	24	0	0	0.0
		1999-00	119	78	16	0	0	10	15	12	0	0.0
043904	FARMERSVILLE ISD	1997-98	550	381	70	0	0	16	28	23	55	10.0
		1998-99	555	422	55	9	2	33	34	2	0	0.0
		1999-00	601	448	56	6	3	26	59	7	3	0.5
185902	FARWELL ISD	1997-98	276	211	30	1	0	18	11	1	5	1.8
		1998-99	270	193	38	0	0	31	8	0	0	0.0
		1999-00	261	185	41	0	0	21	14	0	0	0.0
075906	FAYETTEVILLE ISD	1997-98	134	103	24	1	2	1	0	1	3	2.2
		1998-99	131	103	20	0	0	2	5	0	1	0.8
		1999-00	133	92	24	0	0	6	7	0	4	3.0
070905	FERRIS ISD	1997-98	864	610	83	4	4	67	83	2	13	1.5

Note: A dash (-) indicates data are not reported to protect student anonymity.

Table 5. Year-to-Year Reporting of Students, Grades 7-12, by District, 1997-98 Through 1999-00

District Number	District	Year	Reporting Total	Returning Students	Reported Graduates	Dropouts		Leavers		Over-reported Number	Under-reported	
						Official Number	Records Excluded	Official Number	Records Excluded		Number	Rate, %
075901	FERRIS ISD	1998-99	880	626	86	5	1	68	75	5	19	2.2
		1999-00	956	679	84	9	1	84	99	0	0	0.0
246902	FLATONIA ISD	1997-98	277	208	23	7	1	9	26	3	3	1.1
		1998-99	285	220	30	5	2	13	15	9	0	0.0
		1999-00	289	212	30	2	0	17	28	0	0	0.0
247901	FLORENCE ISD	1997-98	444	330	63	3	2	7	35	0	4	0.9
		1998-99	453	326	58	1	0	15	50	0	3	0.7
		1999-00	471	326	72	0	0	16	57	1	0	0.0
178914	FLORESVILLE ISD	1997-98	1,571	1,182	157	24	4	76	96	19	32	2.0
		1998-99	1,606	1,238	161	17	4	76	110	0	0	0.0
		1999-00	1,670	1,260	179	49	27	72	80	3	3	0.2
077901	FLOUR BLUFF ISD	1997-98	2,788	1,894	274	19	4	301	278	18	18	0.6
		1998-99	2,660	1,844	285	14	2	263	251	0	1	0.0
		1999-00	2,622	1,819	270	11	1	247	273	0	1	0.0
057817	FLOYDADA ISD	1997-98	566	388	63	10	1	32	62	7	10	1.8
		1998-99	504	351	69	14	0	23	47	0	0	0.0
		1999-00	486	361	72	1	0	17	35	0	0	0.0
148902	FOCUS LEARNING ACADEMY	1999-00	0	0	0	0	0	0	0	0	0	0.0
169910	FOLLETT ISD	1997-98	131	83	21	0	0	12	5	8	10	7.6
		1998-99	115	83	19	0	1	4	8	1	0	0.0
		1999-00	107	81	17	0	0	5	4	0	0	0.0
129902	FORESTBURG ISD	1997-98	88	63	14	5	0	1	5	0	0	0.0
		1998-99	85	51	11	0	0	5	18	0	0	0.0
		1999-00	73	42	10	1	0	6	13	0	1	1.4
114904	FORNEY ISD	1997-98	1,180	832	127	14	6	65	113	62	23	1.9
		1998-99	1,158	875	131	2	1	70	75	0	4	0.3
		1999-00	1,230	915	147	4	1	75	77	7	11	0.9
079907	FORSAN ISD	1997-98	339	251	38	4	1	7	37	1	1	0.3
		1998-99	345	256	40	0	1	19	29	0	0	0.0
		1999-00	339	238	48	1	1	18	33	0	0	0.0
242906	FORT BEND ISD	1997-98	24,776	18,466	2,722	184	56	1,425	1,154	343	769	3.1
		1998-99	25,426	19,658	2,898	172	45	1,262	1,261	5	130	0.5
		1999-00	26,769	20,420	3,391	180	73	1,262	1,297	26	146	0.5
220905	FORT ELLIOTT CONS ISD	1997-98	64	50	8	0	0	2	4	0	0	0.0
		1998-99	62	47	10	0	0	2	3	0	0	0.0
		1999-00	63	44	10	0	0	4	5	0	0	0.0
198903	FORT WORTH ISD	1997-98	34,026	24,271	2,834	830	178	975	569	195	4,369	12.8
		1998-99	34,669	24,405	3,295	1,487	651	2,095	2,146	9	590	1.7
		1999-00	34,930	24,857	3,291	921	483	1,836	1,905	2	1,637	4.7
001904	FRANKLIN ISD	1997-98	484	336	57	7	5	22	37	13	20	4.1
		1998-99	475	360	52	7	3	11	40	0	2	0.4
		1999-00	485	335	67	5	4	20	50	3	4	0.8
086901	FRANKSTON ISD	1997-98	399	271	54	1	0	20	43	0	10	2.5
		1998-99	403	289	50	1	0	26	32	0	5	1.2
		1999-00	419	299	44	2	1	21	32	0	20	4.8
066903	FREDERICKSBURG ISD	1997-98	1,491	1,110	219	8	0	64	70	12	20	1.3
		1998-99	1,475	1,140	191	8	0	54	81	0	1	0.1
		1999-00	1,520	1,147	210	16	8	49	89	2	1	0.1
152907	FREER ISD	1997-98	482	375	57	11	1	11	23	1	4	0.8
		1998-99	495	383	65	4	1	12	27	3	3	0.6
		1999-00	478	348	69	7	0	20	33	0	1	0.2
084911	FRENSHIP ISD	1997-98	2,521	1,756	278	12	2	156	290	24	27	1.1
		1998-99	2,495	1,674	329	11	3	138	337	0	3	0.1
		1999-00	2,410	1,712	285	6	3	116	284	0	4	0.2
084911	FRIENDSWOOD ISD	1997-98	2,340	1,843	342	8	2	79	61	5	5	0.2
		1998-99	2,427	1,925	305	7	4	116	70	0	0	0.0
		1999-00	2,540	2,013	350	8	2	85	82	0	0	0.0

Note: A dash (-) indicates data are not reported to protect student anonymity.

Table 5. Year-to-Year Reporting of Students, Grades 7-12, by District, 1997-98 Through 1999-00

District Number	District	Year	Reporting Total	Returning Students	Reported Graduates	Dropouts		Leavers		Over-reported Number	Under-reported	
						Official Number	Records Excluded	Official Number	Records Excluded		Number	Rate, %
185903	FRIONA ISD	1997-98	592	421	79	10	1	38	39	0	4	0.7
		1998-99	584	435	64	8	2	27	48	0	0	0.0
		1999-00	579	418	74	5	0	30	52	0	0	0.0
043905	FRISCO ISD	1997-98	1,423	1,060	130	0	0	92	114	13	27	1.9
		1998-99	1,706	1,305	150	6	4	108	123	0	10	0.6
		1999-00	2,131	1,647	181	4	1	132	162	0	4	0.2
175905	FROST ISD	1997-98	181	149	10	2	0	2	3	0	15	8.3
		1998-99	204	150	29	0	0	9	15	3	1	0.5
		1999-00	202	159	26	0	0	5	12	0	0	0.0
227812	FRUIT OF EXCELLENCE	1999-00	32	23	0	0	1	4	2	0	2	6.3
234909	FRUITVALE ISD	1997-98	171	103	27	2	0	8	11	0	20	11.7
		1998-99	167	108	19	2	0	14	21	0	3	1.8
		1999-00	162	110	13	0	1	4	25	0	9	5.6
122901	FT DAVIS ISD	1997-98	278	170	24	0	0	13	14	8	57	20.5
		1998-99	272	164	23	0	0	36	49	0	0	0.0
		1999-00	261	153	29	6	9	22	41	0	1	0.4
115901	FT HANCOCK ISD	1997-98	235	197	18	0	1	2	0	1	17	7.2
		1998-99	272	181	27	7	1	37	16	0	3	1.1
		1999-00	240	199	23	0	0	11	7	0	0	0.0
015914	FT SAM HOUSTON ISD	1997-98	518	298	64	1	0	41	20	1	94	18.1
		1998-99	529	309	62	0	0	87	69	0	2	0.4
		1999-00	501	295	56	1	0	95	54	0	0	0.0
186902	FT STOCKTON ISD	1997-98	1,504	1,112	184	32	12	61	86	26	17	1.1
		1998-99	1,470	1,047	235	37	11	52	87	1	1	0.1
		1999-00	1,382	964	203	34	18	63	99	0	1	0.1
232801	GABRIEL TAFOLLA CHARTE	1998-99	131	43	0	0	0	0	10	1	78	59.5
		1999-00	116	66	1	20	9	4	14	0	2	1.7
049901	GAINESVILLE ISD	1997-98	1,375	933	121	15	3	99	72	24	132	9.6
		1998-99	1,392	983	140	11	2	114	133	1	9	0.6
		1999-00	1,379	950	141	12	2	146	127	0	1	0.1
101910	GALENA PARK ISD	1997-98	8,746	6,268	881	165	79	423	577	137	353	4.0
		1998-99	8,720	6,291	983	130	61	500	676	2	79	0.9
		1999-00	8,680	6,355	980	78	6	421	777	0	63	0.7
084902	GALVESTON ISD	1997-98	4,563	3,189	456	40	6	383	278	45	211	4.6
		1998-99	4,464	3,246	433	53	8	350	367	0	7	0.2
		1999-00	4,440	3,137	468	71	16	355	392	1	1	0.0
120902	GANADO ISD	1997-98	359	271	50	0	0	15	21	7	2	0.6
		1998-99	347	263	52	1	2	10	18	3	1	0.3
		1999-00	351	262	47	1	0	7	26	9	8	2.3
057909	GARLAND ISD	1997-98	21,192	15,827	1,973	131	30	1,331	1,383	177	517	2.4
		1998-99	22,188	16,401	2,295	99	19	1,525	1,481	87	368	1.7
		1999-00	23,203	16,865	2,500	84	57	1,771	1,891	483	35	0.2
184911	GARNER ISD	1997-98	47	23	0	0	0	4	20	0	0	0.0
		1998-99	56	19	0	0	0	2	30	3	5	8.9
		1999-00	60	22	0	0	2	5	31	11	0	0.0
174903	GARRISON ISD	1997-98	322	241	37	2	0	10	32	6	0	0.0
		1998-99	335	262	38	0	1	12	22	0	0	0.0
		1999-00	352	250	43	1	0	12	43	0	3	0.9
183904	GARY ISD	1997-98	137	102	19	0	1	7	8	0	0	0.0
		1998-99	151	108	16	0	0	11	13	0	3	2.0
		1999-00	160	110	21	1	0	3	12	0	13	8.1
050902	GATESVILLE ISD	1997-98	1,199	880	155	11	1	63	86	0	3	0.3
		1998-99	1,208	888	135	6	2	68	106	0	3	0.2
		1999-00	1,222	915	135	6	1	65	100	0	0	0.0
240801	GATEWAY (STUDENT ALT P	1998-99	202	56	20	32	20	12	62	3	0	0.0
		1999-00	244	70	25	58	35	29	27	0	0	0.0

Note: A dash (-) indicates data are not reported to protect student anonymity.



Table 5. Year-to-Year Reporting of Students, Grades 7-12, by District, 1997-98 Through 1999-00

District Number	District	Year	Reporting Total	Returning Students	Reported Graduates	Dropouts		Leavers		Over-reported Number	Under-reported	
						Official Number	Records Excluded	Official Number	Records Excluded		Number	Rate, %
166902	GAUSE ISD	1999-00	0	0	0	0	0	0	0	0	0	0.0
101804	GEORGE I SANCHEZ CHART	1997-98	690	229	0	18	17	0	1	26	425	61.6
		1998-99	891	219	0	15	11	0	0	16	646	72.5
		1999-00	565	211	62	25	10	39	35	0	183	32.4
149901	GEORGE WEST ISD	1997-98	668	489	78	2	0	32	66	8	1	0.1
		1998-99	677	478	91	6	0	27	74	1	1	0.1
		1999-00	631	451	82	5	1	28	62	0	2	0.3
246904	GEORGETOWN ISD	1997-98	3,623	2,688	410	47	22	131	215	25	110	3.0
		1998-99	3,754	2,781	414	19	6	209	324	1	1	0.0
		1999-00	3,888	2,886	472	28	11	156	317	1	18	0.5
161925	GHOLSON ISD	1997-98	46	19	0	0	0	3	19	2	5	10.9
		1998-99	48	19	0	0	0	1	28	0	0	0.0
		1999-00	43	13	0	0	0	1	27	0	2	4.7
144901	GIDDINGS ISD	1997-98	919	693	106	12	13	30	62	0	3	0.3
		1998-99	929	709	120	4	2	31	62	0	1	0.1
		1999-00	900	661	153	4	1	23	56	0	2	0.2
230902	GILMER ISD	1997-98	1,236	854	162	14	1	75	114	13	16	1.3
		1998-99	1,200	856	145	10	2	67	113	0	7	0.6
		1999-00	1,225	854	153	11	7	76	124	0	0	0.0
101805	GIRLS & BOYS PREP ACAD	1997-98	365	135	44	0	0	0	0	15	186	51.0
		1998-99	475	200	40	1	0	25	94	2	115	24.2
		1999-00	416	162	42	0	0	63	146	15	3	0.7
092901	GLADEWATER ISD	1997-98	1,105	784	113	17	11	78	93	9	9	0.8
		1998-99	1,093	769	133	3	5	59	119	1	5	0.5
		1999-00	1,062	753	139	11	4	45	110	0	0	0.0
087901	GLASSCOCK COUNTY ISD	1997-98	193	150	26	0	0	7	10	0	0	0.0
		1998-99	177	129	26	0	0	10	12	0	0	0.0
		1999-00	174	132	25	0	0	4	12	0	1	0.6
213901	GLEN ROSE ISD	1997-98	756	567	98	3	1	23	30	0	34	4.5
		1998-99	784	575	113	1	0	34	59	0	2	0.3
		1999-00	821	619	92	4	4	20	33	0	49	6.0
126911	GODLEY ISD	1997-98	504	384	53	0	0	4	12	0	51	10.1
		1998-99	586	384	67	12	0	34	69	15	20	3.4
		1999-00	613	439	74	6	1	26	61	5	6	1.0
169906	GOLD BURG ISD	1997-98	90	52	12	0	3	5	18	6	0	0.0
		1998-99	73	51	5	3	1	3	10	0	0	0.0
		1999-00	86	58	8	2	0	6	9	0	3	3.5
167901	GOLDTHWAITE ISD	1997-98	346	233	40	0	0	12	57	1	4	1.2
		1998-99	368	244	40	1	0	14	65	1	4	1.1
		1999-00	380	239	43	4	1	11	73	0	9	2.4
088902	GOLIAD ISD	1997-98	756	576	84	2	0	20	73	0	1	0.1
		1998-99	749	570	98	5	1	26	49	0	0	0.0
		1999-00	733	554	96	3	0	18	62	0	0	0.0
089901	GONZALES ISD	1997-98	1,307	965	162	28	1	53	90	2	8	0.6
		1998-99	1,361	1,018	121	30	5	64	118	26	5	0.4
		1999-00	1,336	998	154	28	3	66	85	0	2	0.1
187903	GOODRICH ISD	1997-98	189	127	20	0	0	15	27	1	0	0.0
		1998-99	192	104	20	0	0	24	38	0	6	3.1
		1999-00	159	96	16	0	0	13	34	4	0	0.0
101911	GOOSE CREEK ISD	1997-98	8,361	6,126	993	141	38	403	357	52	303	3.6
		1998-99	8,180	6,132	927	122	23	466	493	8	17	0.2
		1999-00	8,152	6,039	955	86	18	484	562	0	8	0.1
182901	GORDON ISD	1997-98	137	92	25	3	1	4	8	0	4	2.9
		1998-99	129	90	19	2	1	5	12	0	0	0.0
		1999-00	124	83	21	0	0	8	11	0	1	0.8
138901	GOREE ISD	1997-98	37	21	4	2	0	0	10	3	0	0.0
		1998-99	28	18	5	0	0	1	4	0	0	0.0

Note: A dash (-) indicates data are not reported to protect student anonymity.

Table 5. Year-to-Year Reporting of Students, Grades 7-12, by District, 1997-98 Through 1999-00

District Number	District	Year	Reporting Total	Returning Students	Reported Graduates	Dropouts		Leavers		Over-reported Number	Under-reported	
						Official Number	Records Excluded	Official Number	Records Excluded		Number	Rate, %
067904	GOREE ISD	1999-00	37	20	8	1	2	1	5	0	0	0.0
		1997-98	216	173	21	2	0	8	12	2	0	0.0
		1998-99	223	166	34	0	0	11	12	0	0	0.0
		1999-00	220	157	27	2	0	5	29	0	0	0.0
156905	GRADY ISD	1997-98	114	79	14	1	1	1	17	2	1	0.9
		1998-99	113	93	14	0	0	3	3	0	0	0.0
		1999-00	122	89	15	1	0	7	10	0	0	0.0
		1997-98	198	134	27	0	0	3	0	2	34	17.2
182902	GRAFORD ISD	1998-99	191	129	18	7	1	10	23	0	3	1.6
		1999-00	204	128	26	3	0	2	8	7	37	18.1
		1997-98	1,314	936	158	60	36	41	56	25	27	2.1
		1998-99	1,258	923	157	3	3	63	107	0	2	0.2
111901	GRAHAM ISD	1999-00	1,275	917	154	0	1	80	121	0	2	0.2
		1997-98	3,059	2,181	357	31	17	199	246	4	28	0.9
		1998-99	3,014	2,130	353	19	6	226	262	3	18	0.6
		1999-00	3,050	2,160	362	37	6	201	265	0	19	0.6
057910	GRAND PRAIRIE ISD	1997-98	8,816	6,285	846	154	33	524	692	70	282	3.2
		1998-99	8,925	6,349	1,005	136	35	544	742	7	114	1.3
		1999-00	9,071	6,604	1,000	114	32	493	722	4	106	1.2
		1997-98	545	382	58	2	3	36	56	5	8	1.5
234904	GRAND SALINE ISD	1998-99	712	433	54	3	2	53	166	1	1	0.1
		1999-00	754	446	58	3	3	80	162	0	2	0.3
		1997-98	112	78	18	1	0	5	10	0	0	0.0
		1998-99	98	63	18	0	0	6	11	0	0	0.0
238904	GRANDFALLS-ROYALTY ISD	1999-00	84	50	19	0	1	3	11	0	0	0.0
		1997-98	462	345	47	2	0	11	22	7	35	7.6
		1998-99	507	353	62	3	0	30	59	1	0	0.0
		1999-00	491	346	64	2	0	26	53	6	0	0.0
090905	GRANDVIEW-HOPKINS ISD	1999-00	0	0	0	0	0	0	0	0	0	0.0
246905	GRANGER ISD	1997-98	229	169	36	0	0	9	14	1	1	0.4
		1998-99	226	169	30	0	0	6	21	0	0	0.0
		1999-00	228	169	26	0	0	9	24	1	0	0.0
		1997-98	425	313	0	1	1	27	62	11	21	4.9
226907	GRAPE CREEK ISD	1998-99	518	410	0	3	9	4	28	0	64	12.4
		1999-00	609	388	66	2	0	38	104	0	11	1.8
		1997-98	391	298	41	5	1	19	26	0	1	0.3
		1998-99	379	264	65	4	2	12	16	0	16	4.2
113902	GRAPELAND ISD	1999-00	372	239	59	3	0	14	51	2	6	1.6
		1997-98	6,270	4,710	738	22	8	235	177	66	380	6.1
		1998-99	6,484	4,667	827	12	2	441	512	9	23	0.4
		1999-00	6,522	4,905	827	19	7	331	398	2	35	0.5
116905	GREENVILLE ISD	1997-98	2,692	1,749	267	45	10	207	376	25	38	1.4
		1998-99	2,692	1,747	283	47	8	202	393	1	12	0.4
		1999-00	2,735	1,807	262	51	14	156	442	0	3	0.1
		1997-98	868	614	107	8	4	39	63	2	33	3.8
165902	GREENWOOD ISD	1998-99	845	645	101	6	2	34	57	0	0	0.0
		1999-00	856	627	119	6	3	36	63	1	2	0.2
		1997-98	2,183	1,573	258	22	9	124	138	26	59	2.7
		1998-99	2,149	1,606	267	11	1	115	149	0	0	0.0
205902	GREGORY-PORTLAND ISD	1999-00	2,160	1,571	267	8	1	150	162	0	1	0.0
		1997-98	829	578	119	0	0	32	50	6	50	6.0
		1998-99	798	578	106	5	0	31	45	0	33	4.1
		1999-00	809	604	102	4	1	24	42	0	32	4.0
033901	GROOM ISD	1997-98	108	81	18	1	2	1	2	3	3	2.8
		1998-99	106	78	21	0	0	3	4	0	0	0.0
		1999-00	95	66	18	0	0	5	6	1	0	0.0

Note: A dash (-) indicates data are not reported to protect student anonymity.

Table 5. Year-to-Year Reporting of Students, Grades 7-12, by District, 1997-98 Through 1999-00

District Number	District	Year	Reporting Total	Returning Students	Reported Graduates	Dropouts		Leavers		Over-reported Number	Under-reported	
						Official Number	Records Excluded	Official Number	Records Excluded		Number	Rate, %
228901	GROVETON ISD	1997-98	456	283	50	6	0	21	83	4	13	2.9
		1998-99	422	273	40	3	1	27	76	0	2	0.5
		1999-00	438	266	42	4	0	38	85	2	3	0.7
098901	GRUVER ISD	1997-98	236	181	30	1	1	10	13	0	0	0.0
		1998-99	245	187	31	1	0	14	12	0	0	0.0
		1999-00	229	174	33	0	0	14	8	0	0	0.0
015813	GUARDIAN ANGEL PERFORM	1998-99	47	10	0	0	8	0	0	0	29	61.7
		1999-00	73	14	0	0	1	9	48	0	1	1.4
101843	GULF SHORES ACADEMY	1998-99	1	-	-	-	-	-	-	-	0	0.0
		1999-00	507	356	68	1	2	24	27	4	29	5.7
091917	GUNTER ISD	1997-98	302	228	42	1	0	5	6	1	20	6.6
		1998-99	335	241	52	5	0	15	22	0	0	0.0
		1999-00	343	247	52	5	0	8	10	1	21	6.1
047903	GUSTINE ISD	1997-98	98	75	12	0	1	4	6	1	0	0.0
		1998-99	98	73	13	0	0	1	9	2	2	2.0
		1999-00	103	73	13	0	0	4	13	0	0	0.0
135001	GUTHRIE CSD	1997-98	50	35	7	0	0	3	5	0	0	0.0
		1998-99	46	35	7	0	0	0	4	0	0	0.0
		1999-00	45	32	4	0	0	1	8	0	0	0.0
095903	HALE CENTER ISD	1997-98	398	282	41	1	0	13	37	2	24	6.0
		1998-99	392	268	54	0	0	16	54	0	0	0.0
		1999-00	387	253	39	5	0	15	60	0	15	3.9
143901	HALLETTSVILLE ISD	1997-98	611	455	95	1	0	18	38	4	4	0.7
		1998-99	567	451	87	2	0	8	19	2	0	0.0
		1999-00	607	447	101	2	0	26	29	0	2	0.3
161924	HALLSBURG ISD	1999-00	0	0	0	0	0	0	0	0	0	0.0
102904	HALLSVILLE ISD	1997-98	1,840	1,346	223	15	5	106	134	10	11	0.6
		1998-99	1,880	1,390	202	25	2	98	161	0	2	0.1
		1999-00	1,851	1,315	244	8	1	99	182	0	2	0.1
097902	HAMILTON ISD	1997-98	439	312	66	1	1	21	37	0	1	0.2
		1998-99	428	320	38	7	2	24	34	2	3	0.7
		1999-00	458	335	59	0	0	17	43	0	4	0.9
127903	HAMLIN ISD	1997-98	311	222	44	1	0	0	0	2	44	14.1
		1998-99	307	215	45	2	0	17	28	0	0	0.0
		1999-00	270	210	37	0	0	10	13	0	0	0.0
123914	HAMSHIRE-FANNETT ISD	1997-98	1,007	759	138	2	3	38	66	1	1	0.1
		1998-99	994	762	122	8	0	35	64	0	3	0.3
		1999-00	978	743	136	9	0	31	59	0	0	0.0
219901	HAPPY ISD	1997-98	136	103	17	2	0	3	7	0	4	2.9
		1998-99	140	86	25	3	0	6	19	10	1	0.7
		1999-00	130	97	17	1	0	6	9	0	0	0.0
146904	HARDIN ISD	1997-98	625	424	61	5	0	37	84	0	14	2.2
		1998-99	601	404	75	1	1	44	74	0	2	0.3
		1999-00	608	432	74	1	0	34	50	0	17	2.8
100905	HARDIN-JEFFERSON ISD	1997-98	1,194	900	145	27	39	27	45	2	11	0.9
		1998-99	1,209	895	160	12	0	57	77	0	8	0.7
		1999-00	1,139	855	141	9	3	53	76	1	2	0.2
015904	HARLANDALE ISD	1997-98	7,195	4,916	767	60	36	326	388	162	702	9.8
		1998-99	7,007	5,041	706	118	37	319	718	6	68	1.0
		1999-00	6,975	4,917	806	44	6	360	776	3	66	0.9
102905	HARLETON ISD	1997-98	314	217	49	0	0	9	22	4	17	5.4
		1998-99	304	207	42	0	1	14	31	0	9	3.0
		1999-00	311	209	42	0	0	14	42	15	4	1.3
031903	HARLINGEN CONS ISD	1997-98	7,821	5,395	857	98	17	733	531	272	190	2.4
		1998-99	7,544	5,303	802	103	20	633	647	140	36	0.5
		1999-00	7,269	5,398	808	106	10	457	468	4	22	0.3

Note: A dash (-) indicates data are not reported to protect student anonymity.

Table 5. Year-to-Year Reporting of Students, Grades 7-12, by District, 1997-98 Through 1999-00

District Number	District	Year	Reporting Total	Returning Students	Reported Graduates	Dropouts		Leavers		Over-reported Number	Under-reported	
						Official Number	Records Excluded	Official Number	Records Excluded		Number	Rate, %
230905	HARMONY ISD	1997-98	445	332	48	0	0	13	42	19	10	2.2
		1998-99	477	339	58	0	0	29	29	2	22	4.6
		1999-00	481	343	71	1	0	19	46	2	1	0.2
086902	HARPER ISD	1997-98	206	143	21	1	3	11	14	4	13	6.3
		1998-99	200	153	26	2	0	4	14	0	1	0.5
		1999-00	221	162	26	2	0	9	20	0	2	0.9
101811	HARRIS COUNTY JUV JUST	1998-99	2,836	163	0	0	0	580	1,718	152	375	13.2
		1999-00	2,748	472	0	1	0	459	1,621	1	195	7.1
244901	HARROLD ISD	1997-98	83	51	12	0	12	1	6	0	1	1.2
		1998-99	80	53	10	0	0	4	13	1	0	0.0
		1999-00	77	42	14	0	0	2	16	3	3	3.9
035902	HART ISD	1997-98	231	163	35	4	3	7	17	4	2	0.9
		1998-99	222	159	33	1	2	12	15	0	0	0.0
		1999-00	207	149	27	1	0	13	17	0	0	0.0
103902	HARTLEY ISD	1997-98	108	73	13	0	0	3	4	0	15	13.9
		1998-99	102	75	7	0	0	9	11	0	0	0.0
		1999-00	105	73	16	1	0	6	8	0	1	1.0
225907	HARTS BLUFF ISD	1997-98	104	51	0	0	0	1	4	5	48	46.2
		1998-99	97	32	0	0	0	5	58	0	2	2.1
		1999-00	94	36	0	0	0	3	55	13	0	0.0
104901	HASKELL CISD	1997-98	394	270	73	3	0	16	25	22	7	1.8
		1998-99	356	264	54	2	0	8	28	0	0	0.0
		1999-00	336	246	51	0	0	12	27	0	0	0.0
250902	HAWKINS ISD	1997-98	434	306	62	4	2	18	40	2	2	0.5
		1998-99	425	294	50	5	2	30	41	0	3	0.7
		1999-00	399	280	55	4	0	28	31	0	1	0.3
127904	HAWLEY ISD	1997-98	398	286	54	3	0	11	39	3	5	1.3
		1998-99	400	295	45	1	1	19	38	0	1	0.3
		1999-00	384	280	48	3	1	10	42	0	0	0.0
105906	HAYS CONS ISD	1997-98	3,204	2,293	349	51	11	140	342	16	18	0.6
		1998-99	3,243	2,477	365	11	11	124	254	1	1	0.0
		1999-00	3,393	2,542	414	14	2	152	264	1	5	0.1
198905	HEARNE ISD	1997-98	679	478	70	21	4	35	57	2	14	2.1
		1998-99	640	432	73	11	4	39	65	5	16	2.5
		1999-00	598	381	71	42	2	33	67	0	2	0.3
065902	HEDLEY ISD	1997-98	92	69	8	3	0	2	9	4	1	1.1
		1998-99	89	60	19	2	1	4	3	0	0	0.0
		1999-00	88	64	10	2	0	2	5	1	5	5.7
101821	HEIGHTS CHARTER	1998-99	141	39	8	4	1	24	42	1	23	16.3
		1999-00	228	88	10	3	2	39	48	7	38	16.7
202903	HEMPHILL ISD	1997-98	475	341	60	4	1	20	24	0	25	5.3
		1998-99	494	350	55	1	0	46	41	2	1	0.2
		1999-00	473	335	57	0	0	25	49	0	7	1.5
237902	HEMPSTEAD ISD	1997-98	639	463	68	4	2	40	43	14	19	3.0
		1998-99	645	477	73	5	0	36	52	0	2	0.3
		1999-00	655	503	67	5	1	22	52	0	5	0.8
201902	HENDERSON ISD	1997-98	1,879	1,386	223	32	6	110	115	6	7	0.4
		1998-99	1,824	1,357	220	16	5	98	124	0	4	0.2
		1999-00	1,758	1,293	247	18	1	74	122	0	3	0.2
039902	HENRIETTA ISD	1997-98	552	412	77	7	1	16	33	2	6	1.1
		1998-99	549	390	73	6	2	18	58	0	2	0.4
		1999-00	520	389	66	3	2	27	32	0	1	0.2
059901	HEREFORD ISD	1997-98	2,165	1,591	271	26	11	96	110	5	60	2.8
		1998-99	2,141	1,552	258	32	12	111	139	20	37	1.7
		1999-00	2,093	1,500	259	38	7	105	183	1	1	0.0
057826	HERITAGE ACADEMY	1998-99	179	0	27	2	0	49	101	179	0	0.0
		1999-00	1,330	0	0	0	0	0	0	0	1,330	100.0

Note: A dash (-) indicates data are not reported to protect student anonymity.

Table 5. Year-to-Year Reporting of Students, Grades 7-12, by District, 1997-98 Through 1999-00

District Number	District	Year	Reporting Total	Returning Students	Reported Graduates	Dropouts		Leavers		Over-reported Number	Under-reported	
						Official Number	Records Excluded	Official Number	Records Excluded		Number	Rate, %
208901	HERMLEIGH ISD	1997-98	96	57	12	2	0	0	3	1	22	22.9
		1998-99	88	59	7	0	2	3	17	0	0	0.0
		1999-00	82	50	15	2	0	2	13	0	0	0.0
097903	HICO ISD	1997-98	330	247	39	4	1	14	20	5	5	1.5
		1998-99	347	238	51	2	2	11	34	0	9	2.6
		1999-00	388	238	55	0	6	21	67	32	1	0.3
108905	HIDALGO ISD	1997-98	1,207	863	151	21	4	85	80	1	3	0.2
		1998-99	1,186	863	131	14	1	92	85	0	0	0.0
		1999-00	1,197	880	147	7	0	88	75	0	0	0.0
148903	HIGGINS ISD	1997-98	64	46	9	1	0	3	3	0	2	3.1
		1998-99	56	46	6	0	0	0	3	0	1	1.8
		1999-00	64	45	12	0	0	4	3	0	0	0.0
015803	HIGGS, CARTER, KING G/	1999-00	20	8	0	1	0	1	10	0	0	0.0
084903	HIGH ISLAND ISD	1997-98	237	151	31	4	0	15	19	5	17	7.2
		1998-99	217	145	32	3	1	13	23	1	0	0.0
		1999-00	199	127	36	3	1	10	21	3	1	0.5
177905	HIGHLAND ISD	1997-98	88	75	12	0	0	0	1	0	0	0.0
		1998-99	97	71	14	0	0	3	9	0	0	0.0
		1999-00	104	78	14	0	0	3	9	0	0	0.0
057911	HIGHLAND PARK ISD (Da1	1997-98	2,548	2,011	349	13	1	116	33	20	25	1.0
		1998-99	2,678	2,118	359	33	12	34	26	1	96	3.6
		1999-00	2,806	2,183	384	1	1	139	48	30	50	1.8
188903	HIGHLAND PARK ISD (Pot	1997-98	435	259	51	3	0	40	78	41	4	0.9
		1998-99	416	258	33	2	1	30	56	6	36	8.7
		1999-00	384	262	55	0	1	28	37	0	1	0.3
109904	HILLSBORO ISD	1997-98	837	586	87	7	1	54	83	2	19	2.3
		1998-99	823	599	73	14	0	55	81	1	1	0.1
		1999-00	842	627	80	11	0	55	69	3	0	0.0
084908	HITCHCOCK ISD	1997-98	758	479	81	9	4	67	85	21	33	4.4
		1998-99	675	451	78	30	32	24	47	2	13	1.9
		1999-00	666	436	77	9	4	45	84	0	11	1.7
014905	HOLLAND ISD	1997-98	268	195	36	3	2	7	21	4	4	1.5
		1998-99	263	192	41	2	0	10	18	3	0	0.0
		1999-00	274	206	38	1	1	7	21	1	0	0.0
005902	HOLLIDAY ISD	1997-98	496	378	54	1	2	22	38	0	1	0.2
		1998-99	509	389	59	3	0	10	45	0	3	0.6
		1999-00	546	410	72	2	2	18	42	0	0	0.0
163904	HONDO ISD	1997-98	1,114	720	120	14	3	67	176	4	14	1.3
		1998-99	1,071	701	122	21	4	67	145	0	11	1.0
		1999-00	1,050	711	96	22	3	46	170	0	2	0.2
074907	HONEY GROVE ISD	1997-98	382	298	42	0	1	19	18	4	4	1.0
		1998-99	397	280	55	4	0	18	39	0	1	0.3
		1999-00	363	268	49	0	0	20	26	0	0	0.0
057825	HONORS ACADEMY	1999-00	1,660	419	111	19	9	496	533	17	73	4.4
019902	HOOKS ISD	1997-98	654	465	79	11	2	27	65	8	5	0.8
		1998-99	628	424	88	2	1	64	48	0	1	0.2
		1999-00	591	404	83	1	1	49	52	0	1	0.2
101828	HOUSTON ADVANTAGE CHAR	1999-00	0	0	0	0	0	0	0	0	0	0.0
101812	HOUSTON CAN ACADEMY CH	1998-99	838	158	39	106	70	190	152	3	123	14.7
		1999-00	757	234	95	43	28	166	163	6	28	3.7
101834	HOUSTON H S FOR BUSINE	1999-00	93	53	8	2	1	9	20	0	0	0.0
101829	HOUSTON HEIGHTS LEARN-	1999-00	0	0	0	0	0	0	0	0	0	0.0
101912	HOUSTON ISD	1997-98	89,500	61,092	7,421	2,978	1,165	8,155	6,558	836	2,131	2.4
		1998-99	85,870	59,949	7,299	3,321	1,348	6,822	6,423	14	708	0.8
		1999-00	84,836	59,628	7,735	2,690	1,066	6,280	7,130	8	307	0.4

Note: A dash (-) indicates data are not reported to protect student anonymity.

Table 5. Year-to-Year Reporting of Students, Grades 7-12, by District, 1997-98 Through 1999-00

District Number	District	Year	Reporting Total	Returning Students	Reported Graduates	Dropouts		Leavers		Over-reported Number	Under-reported	
						Official Number	Records Excluded	Official Number	Records Excluded		Number	Rate, %
091905	HOWE ISD	1997-98	472	373	60	1	0	12	25	1	1	0.2
		1998-99	498	376	66	1	1	10	32	0	12	2.4
		1999-00	494	367	82	5	0	15	24	0	1	0.2
019913	HUBBARD ISD (Bowie Co.)	1997-98	10	6	0	0	0	0	0	0	4	40.0
		1998-99	16	6	0	0	0	0	10	0	0	0.0
		1999-00	14	2	0	0	0	2	10	2	0	0.0
109905	HUBBARD ISD (Hill Co.)	1997-98	276	188	38	9	0	15	10	6	16	5.8
		1998-99	275	207	23	2	1	14	22	0	6	2.2
		1999-00	283	200	37	2	2	8	30	0	4	1.4
072908	HUCKABAY ISD	1997-98	113	84	7	1	0	6	3	0	12	10.6
		1998-99	108	68	18	2	0	7	13	0	0	0.0
		1999-00	106	73	21	0	0	3	8	0	1	0.9
003902	HUDSON ISD	1997-98	1,087	786	131	8	7	50	91	12	14	1.3
		1998-99	1,098	778	153	15	3	36	112	0	1	0.1
		1999-00	1,131	788	136	19	2	52	134	0	0	0.0
101925	HUFFMAN ISD	1997-98	1,221	892	129	18	4	52	72	11	54	4.4
		1998-99	1,251	885	183	6	0	74	98	1	5	0.4
		1999-00	1,236	891	150	4	0	83	107	0	1	0.1
034903	HUGHES SPRINGS ISD	1997-98	492	352	62	0	0	23	30	4	25	5.1
		1998-99	482	342	79	0	1	24	35	0	1	0.2
		1999-00	475	340	65	0	1	25	40	11	4	0.8
146905	HULL-DAISETTA ISD	1997-98	400	278	33	20	27	3	27	3	12	3.0
		1998-99	383	257	43	5	0	34	31	0	13	3.4
		1999-00	347	271	32	0	3	14	26	1	1	0.3
101913	HUMBLE ISD	1997-98	12,345	8,855	1,363	45	26	891	739	756	426	3.5
		1998-99	11,980	8,937	1,539	48	14	679	689	122	74	0.6
		1999-00	11,982	9,066	1,536	28	11	601	591	10	149	1.2
133902	HUNT ISD	1999-00	86	0	0	0	0	24	60	0	2	2.3
003904	HUNTINGTON ISD	1997-98	924	617	111	4	13	54	95	28	30	3.2
		1998-99	897	609	133	0	1	76	71	0	7	0.8
		1999-00	935	578	168	3	0	70	104	0	12	1.3
236902	HUNTSVILLE ISD	1997-98	3,118	2,268	322	28	8	99	172	30	221	7.1
		1998-99	3,127	2,347	364	31	5	133	243	2	4	0.1
		1999-00	3,187	2,303	394	24	6	229	230	0	1	0.0
220916	HURST-EULESS-BEDFORD I	1997-98	9,559	6,813	1,125	81	19	597	617	119	307	3.2
		1998-99	9,535	6,915	1,199	110	42	522	670	12	77	0.8
		1999-00	9,528	6,831	1,265	48	15	591	755	0	23	0.2
246906	HUTTO ISD	1997-98	445	334	49	1	2	17	31	3	11	2.5
		1998-99	492	380	51	5	3	14	39	0	0	0.0
		1999-00	526	376	69	7	1	17	52	0	4	0.8
057818	I AM THAT I AM ACADEMY	1999-00	82	31	0	0	0	0	0	0	51	62.2
152910	IDALOU ISD	1997-98	409	303	45	0	0	15	41	3	5	1.2
		1998-99	414	305	56	0	0	13	40	0	0	0.0
		1999-00	428	306	61	0	0	17	43	0	1	0.2
101830	IMPACT CHARTER	1999-00	0	0	0	0	0	0	0	0	0	0.0
120905	INDUSTRIAL ISD	1997-98	582	434	83	0	1	20	42	13	2	0.3
		1998-99	558	424	72	1	0	17	44	3	0	0.0
		1999-00	531	408	77	0	0	18	28	0	0	0.0
205903	INGLESIDE ISD	1997-98	972	665	101	17	5	84	69	2	31	3.2
		1998-99	1,010	709	86	11	6	99	92	0	7	0.7
		1999-00	1,010	655	115	13	4	106	106	0	11	1.1
133904	INGRAM ISD	1997-98	817	544	59	12	3	61	106	20	32	3.9
		1998-99	839	588	69	13	4	46	117	4	2	0.2
		1999-00	879	603	95	10	1	41	124	0	5	0.6
093903	IOLA ISD	1997-98	249	184	35	0	0	0	0	1	30	12.0
		1998-99	265	188	33	0	0	4	6	0	34	12.8

Note: A dash (-) indicates data are not reported to protect student anonymity.

Table 5. Year-to-Year Reporting of Students, Grades 7-12, by District, 1997-98 Through 1999-00

District Number	District	Year	Reporting Total	Returning Students	Reported Graduates	Dropouts		Leavers		Over-reported Number	Under-reported	
						Official Number	Records Excluded	Official Number	Records Excluded		Number	Rate, %
	IOLA ISD	1999-00	248	177	34	1	0	6	7	4	23	9.3
243903	IOWA PARK CONS ISD	1997-98	1,127	854	151	26	29	28	38	0	1	0.1
		1998-99	1,149	855	140	13	8	52	74	4	7	0.6
		1999-00	1,132	834	150	9	3	49	75	0	12	1.1
208903	IRA ISD	1997-98	100	71	13	0	0	5	10	0	1	1.0
		1998-99	96	73	11	0	0	2	10	0	0	0.0
		1999-00	94	66	12	0	0	1	15	0	0	0.0
186903	IRAAN-SHEFFIELD ISD	1997-98	376	251	36	4	2	22	59	0	2	0.5
		1998-99	385	264	43	1	0	12	64	0	1	0.3
		1999-00	362	245	39	2	0	19	57	0	0	0.0
018906	IREDELL ISD	1997-98	74	52	10	0	1	3	8	0	0	0.0
		1998-99	79	51	0	0	0	5	7	2	16	20.3
		1999-00	78	57	10	0	0	2	2	1	7	9.0
118902	IRION CO ISD	1997-98	202	141	22	1	0	15	19	5	4	2.0
		1998-99	189	143	25	0	0	2	18	0	1	0.5
		1999-00	204	149	26	0	0	7	22	1	0	0.0
057912	IRVING ISD	1997-98	12,000	8,285	1,194	130	55	914	1,001	287	421	3.5
		1998-99	12,171	8,427	1,221	58	7	1,090	1,321	187	47	0.4
		1999-00	12,144	8,604	1,194	54	11	958	1,277	147	46	0.4
070907	ITALY ISD	1997-98	316	241	47	2	3	8	15	2	0	0.0
		1998-99	329	234	41	0	0	18	35	12	1	0.3
		1999-00	331	242	41	0	0	14	34	0	0	0.0
109907	ITASCA ISD	1997-98	294	219	32	0	1	7	30	4	5	1.7
		1998-99	297	193	38	0	0	14	47	0	5	1.7
		1999-00	276	195	29	0	0	9	43	0	0	0.0
119902	JACKSBORO ISD	1997-98	573	427	69	10	1	19	45	1	2	0.3
		1998-99	574	426	77	3	1	24	39	0	4	0.7
		1999-00	560	391	73	11	2	21	59	0	3	0.5
037904	JACKSONVILLE ISD	1997-98	2,184	1,553	255	23	1	145	185	73	22	1.0
		1998-99	2,030	1,479	259	19	4	118	149	0	2	0.1
		1999-00	2,001	1,522	257	12	2	85	123	0	0	0.0
101822	JAMIE'S HOUSE CHARTER	1999-00	91	22	0	7	4	9	47	0	2	2.2
246907	JARRELL ISD	1997-98	285	196	37	0	0	21	25	11	6	2.1
		1998-99	314	225	31	8	1	13	32	2	4	1.3
		1999-00	322	258	34	1	0	11	18	1	0	0.0
121904	JASPER ISD	1997-98	1,675	1,217	172	13	1	119	141	1	12	0.7
		1998-99	1,593	1,196	161	9	1	104	120	0	2	0.1
		1999-00	1,560	1,082	201	5	7	78	82	0	105	6.7
132902	JAYTON-GIRARD ISD	1997-98	102	77	20	1	0	3	1	0	0	0.0
		1998-99	107	83	17	0	0	3	3	1	1	0.9
		1999-00	102	72	17	0	0	5	8	0	0	0.0
057819	JEAN MASSIEU ACADEMY	1999-00	22	21	0	0	0	0	0	0	1	4.5
155901	JEFFERSON ISD	1997-98	812	563	75	24	9	43	79	10	19	2.3
		1998-99	769	550	0	8	7	14	40	2	150	19.5
		1999-00	814	570	86	11	6	55	76	40	10	1.2
101831	JESSE JACKSON ACADEMY	1998-99	183	29	2	48	61	4	20	2	19	10.4
		1999-00	254	87	7	48	61	13	29	10	9	3.5
124901	JIM HOGG COUNTY ISD	1997-98	615	461	77	0	0	22	49	14	6	1.0
		1998-99	589	463	82	0	0	19	25	0	0	0.0
		1999-00	588	455	69	1	0	23	39	0	1	0.2
221911	JIM NED CONS ISD	1997-98	514	374	63	2	0	22	40	0	13	2.5
		1998-99	500	383	59	3	0	23	29	0	3	0.6
		1999-00	527	412	67	0	0	7	18	0	23	4.4
210902	JOAQUIN ISD	1997-98	302	196	37	6	0	35	27	1	1	0.3
		1998-99	293	208	34	5	0	20	26	1	0	0.0
		1999-00	297	207	33	7	1	21	28	0	0	0.0

Note: A dash (-) indicates data are not reported to protect student anonymity.

Table 5. Year-to-Year Reporting of Students, Grades 7-12, by District, 1997-98 Through 1999-00

District Number	District	Year	Reporting Total	Returning Students	Reported Graduates	Dropouts		Leavers		Over-reported Number	Under-reported	
						Official Number	Records Excluded	Official Number	Records Excluded		Number	Rate, %
015808	JOHN H WOOD CHARTER	1998-99	118	43	3	12	27	6	25	0	2	1.7
		1999-00	270	102	7	5	21	26	88	2	21	7.8
016901	JOHNSON CITY ISD	1997-98	341	258	41	4	5	12	10	8	11	3.2
		1998-99	368	264	43	0	0	20	36	0	5	1.4
		1999-00	349	269	39	8	7	14	11	0	1	0.3
050909	JONESBORO ISD	1997-98	122	82	23	1	0	5	8	0	3	2.5
		1998-99	118	80	16	1	1	2	17	7	1	0.8
		1999-00	126	80	13	1	1	4	23	7	4	3.2
126905	JOSHUA ISD	1997-98	1,922	1,309	228	43	13	86	89	12	154	8.0
		1998-99	1,982	1,424	168	33	7	138	181	1	31	1.6
		1999-00	2,088	1,522	238	23	5	117	164	0	19	0.9
007902	JOURDANTON ISD	1997-98	628	443	67	8	0	23	49	9	38	6.1
		1998-99	647	458	70	6	4	22	72	0	15	2.3
		1999-00	663	462	0	5	2	8	29	0	157	23.7
015916	JUDSON ISD	1997-98	7,748	5,340	745	85	83	389	478	148	628	8.1
		1998-99	7,871	5,244	674	130	64	432	838	169	489	6.2
		1999-00	7,747	5,423	807	101	76	454	832	9	54	0.7
134901	JUNCTION ISD	1997-98	417	296	41	7	1	25	38	4	9	2.2
		1998-99	435	304	41	8	1	22	54	13	5	1.1
		1999-00	407	295	46	9	1	24	32	1	0	0.0
102901	KARNACK ISD	1997-98	222	147	34	7	2	8	18	0	6	2.7
		1998-99	211	144	25	2	0	14	25	0	1	0.5
		1999-00	189	123	18	1	0	23	17	0	7	3.7
128901	KARNES CITY ISD	1997-98	520	370	64	0	0	14	62	3	10	1.9
		1998-99	479	376	50	2	0	7	37	0	7	1.5
		1999-00	493	362	71	4	0	21	35	0	0	0.0
105801	KATHERINE ANNE PORTER	1999-00	103	56	11	4	0	11	12	0	9	8.7
101914	KATY ISD	1997-98	14,306	10,450	1,523	41	10	1,073	842	792	367	2.6
		1998-99	14,501	11,066	1,818	71	17	777	705	1	47	0.3
		1999-00	15,581	12,102	1,816	47	10	716	862	12	28	0.2
129903	KAUFMAN ISD	1997-98	1,569	1,078	134	15	10	95	93	25	144	9.2
		1998-99	1,511	1,060	142	9	9	106	126	0	59	3.9
		1999-00	1,596	1,017	164	10	8	136	216	83	45	2.8
126906	KEENE ISD	1997-98	320	189	39	4	1	42	40	2	5	1.6
		1998-99	324	183	30	4	1	32	57	0	17	5.2
		1999-00	321	189	36	0	0	31	64	2	1	0.3
220907	KELLER ISD	1997-98	6,259	4,785	646	69	27	125	111	4	496	7.9
		1998-99	6,723	5,073	786	43	15	355	388	5	63	0.9
		1999-00	7,309	5,512	856	42	7	391	410	1	91	1.2
242905	KELTON ISD	1999-00	0	0	0	0	0	0	0	0	0	0.0
129904	KEMP ISD	1997-98	875	568	92	12	2	81	117	2	3	0.3
		1998-99	853	578	68	11	3	86	106	3	1	0.1
		1999-00	852	600	79	10	1	61	90	5	11	1.3
079908	KENDLETON ISD	1999-00	0	0	0	0	0	0	0	0	0	0.0
131001	KENEDY COUNTY WIDE CSD	1999-00	0	0	0	0	0	0	0	0	0	0.0
128902	KENEDY ISD	1997-98	587	399	31	22	10	13	34	1	78	13.3
		1998-99	577	407	95	10	0	16	40	5	9	1.6
		1999-00	531	375	79	7	2	23	43	5	2	0.4
113906	KENNARD ISD	1997-98	223	153	22	5	1	16	19	4	7	3.1
		1998-99	205	141	20	6	2	11	25	1	0	0.0
		1999-00	185	135	19	2	0	9	20	0	0	0.0
220914	KENNEDEALE ISD	1997-98	1,158	791	128	3	0	90	122	12	24	2.1
		1998-99	1,143	823	133	8	2	57	102	5	18	1.6
		1999-00	1,246	883	128	3	1	68	153	40	10	0.8
175907	KERENS ISD	1997-98	372	248	54	7	3	22	30	6	8	2.2

Note: A dash (-) indicates data are not reported to protect student anonymity.



Table 5. Year-to-Year Reporting of Students, Grades 7-12, by District, 1997-98 Through 1999-00

District Number	District	Year	Reporting Total	Returning Students	Reported Graduates	Dropouts		Leavers		Over-reported Number	Under-reported	
						Official Number	Records Excluded	Official Number	Records Excluded		Number	Rate, %
248901	KERENS ISD	1998-99	361	263	33	13	1	22	29	7	0	0.0
		1999-00	359	267	40	6	2	16	28	2	0	0.0
		1997-98	769	569	90	0	0	54	55	1	1	0.1
133903	KERRVILLE ISD	1998-99	773	582	84	1	1	43	62	0	0	0.0
		1999-00	747	550	90	1	0	42	64	0	0	0.0
		1997-98	2,417	1,688	297	41	18	123	240	1	10	0.4
092902	KILGORE ISD	1998-99	2,512	1,670	316	30	17	172	295	3	12	0.5
		1999-00	2,548	1,707	274	21	10	195	332	0	9	0.4
		1997-98	2,128	1,386	238	25	12	126	314	37	27	1.3
014906	KILLEEN ISD	1998-99	2,115	1,341	251	42	6	150	320	0	5	0.2
		1999-00	2,075	1,358	231	42	13	82	345	0	4	0.2
		1997-98	12,083	8,159	1,206	232	94	1,556	753	59	83	0.7
014801	KILLEEN-RICHARD MILBUR	1998-99	12,173	8,375	1,230	191	77	1,402	849	4	49	0.4
		1999-00	12,471	8,524	1,293	169	55	1,434	981	1	15	0.1
		1997-98	152	56	12	16	22	18	27	1	1	0.7
137901	KINGSVILLE ISD	1998-99	314	55	27	21	21	60	76	0	54	17.2
		1999-00	2,564	1,784	301	33	9	14	0	38	423	16.5
		1997-98	2,493	1,782	291	53	14	155	198	37	0	0.0
101813	KIPP, INC CHARTER	1998-99	2,424	1,765	320	40	11	118	156	2	14	0.6
		1999-00	433	234	0	0	2	51	118	6	28	6.5
		1997-98	452	79	0	1	0	63	42	2	267	59.1
121905	KIRBYVILLE CISD	1998-99	855	622	108	7	1	41	65	1	11	1.3
		1999-00	856	620	115	8	0	29	48	3	36	4.2
		1997-98	848	616	109	8	1	41	52	0	21	2.5
101915	KLEIN ISD	1998-99	15,871	11,691	1,872	149	46	825	927	184	361	2.3
		1999-00	15,979	11,992	1,971	120	37	848	993	3	18	0.1
		1997-98	16,248	12,102	2,145	61	14	858	1,004	2	64	0.4
058905	KLONDIKE ISD	1998-99	104	83	10	0	0	1	5	0	5	4.8
		1999-00	114	81	19	0	0	3	11	0	0	0.0
		1997-98	108	80	13	0	0	6	9	0	0	0.0
232901	KNIPPA ISD	1998-99	176	111	17	0	0	16	29	15	3	1.7
		1999-00	150	90	13	1	0	5	23	0	18	12.0
		1997-98	113	79	15	4	0	3	12	0	0	0.0
138902	KNOX CITY-O'BRIEN ISD	1998-99	210	150	17	3	0	14	24	1	2	1.0
		1999-00	190	148	20	3	0	3	16	0	0	0.0
		1997-98	197	145	19	0	0	10	18	0	5	2.5
018907	KOPPERL ISD	1998-99	166	103	0	0	0	12	12	13	39	23.5
		1999-00	168	89	30	0	0	9	36	3	4	2.4
		1997-98	144	103	14	1	0	4	19	6	3	2.1
100903	KOUNTZE ISD	1998-99	671	469	63	18	9	37	55	13	20	3.0
		1999-00	663	465	87	6	1	44	60	2	0	0.0
		1997-98	624	470	74	4	1	30	44	1	1	0.2
219905	KRESS ISD	1998-99	203	146	23	2	5	5	13	2	9	4.4
		1999-00	199	147	27	3	1	4	17	0	0	0.0
		1997-98	179	128	26	2	0	5	18	0	0	0.0
061905	KRUM ISD	1998-99	489	359	40	3	1	38	45	25	3	0.6
		1999-00	516	348	65	1	0	19	74	7	9	1.7
		1997-98	529	385	61	2	0	25	49	1	7	1.3
101833	LA AMISTAD LOVE & LEAR	1999-00	0	0	0	0	0	0	0	0	0	0.0
015811	LA ESCUELA DE LAS AMER	1999-00	0	0	0	0	0	0	0	0	0	0.0
031905	LA FERIA ISD	1998-99	1,292	945	147	17	3	72	99	17	9	0.7
		1999-00	1,271	934	168	11	1	77	79	1	1	0.1
		1997-98	1,238	907	142	9	1	92	86	0	1	0.1
125906	LA GLORIA ISD	1998-99	8	0	0	0	0	0	0	0	8	100.0
		1999-00	11	0	0	0	0	1	9	1	1	9.1
		1997-98	0	0	0	0	0	0	0	0	0	0.0

Note: A dash (-) indicates data are not reported to protect student anonymity.

Table 5. Year-to-Year Reporting of Students, Grades 7-12, by District, 1997-98 Through 1999-00

District Number	District	Year	Reporting Total	Returning Students	Reported Graduates	Dropouts		Leavers		Over-reported Number	Under-reported	
						Official Number	Records Excluded	Official Number	Records Excluded		Number	Rate, %
075902	LA GRANGE ISD	1997-98	1,036	776	138	7	1	27	45	1	42	4.1
		1998-99	1,013	779	123	9	0	40	61	0	1	0.1
		1999-00	1,031	781	117	9	0	40	84	0	0	0.0
108912	LA JOYA ISD	1997-98	6,799	4,843	873	139	107	483	296	343	58	0.9
		1998-99	6,464	4,615	810	107	21	409	287	2	215	3.3
		1999-00	6,738	5,111	689	172	29	413	302	0	22	0.3
084904	LA MARQUE ISD	1997-98	2,257	1,651	275	33	9	99	142	34	48	2.1
		1998-99	2,225	1,569	250	5	2	133	193	0	73	3.3
		1999-00	2,096	1,456	261	8	1	152	208	0	10	0.5
101916	LA PORTE ISD	1997-98	3,639	2,575	393	34	6	134	136	33	361	9.9
		1998-99	3,667	2,548	397	13	11	179	236	28	283	7.7
		1999-00	3,662	2,693	406	53	11	171	280	37	48	1.3
107910	LA POYNOR ISD	1997-98	226	161	36	0	1	6	9	0	13	5.8
		1998-99	233	167	29	1	1	3	24	1	8	3.4
		1999-00	232	166	33	0	0	11	11	6	11	4.7
254902	LA PRYOR ISD	1997-98	206	145	28	10	7	6	6	2	4	1.9
		1998-99	192	139	0	5	7	0	0	0	41	21.4
		1999-00	215	130	45	5	4	9	19	1	3	1.4
161906	LA VEGA ISD	1997-98	1,287	851	105	18	6	98	143	28	66	5.1
		1998-99	1,190	795	105	28	14	80	168	0	0	0.0
		1999-00	1,200	836	94	13	4	89	130	16	34	2.8
247903	LA VERNIA ISD	1997-98	942	686	121	24	18	22	46	10	25	2.7
		1998-99	939	723	129	8	1	22	54	3	2	0.2
		1999-00	1,019	768	106	13	5	45	82	0	0	0.0
108914	LA VILLA ISD	1997-98	364	272	54	9	8	13	8	0	0	0.0
		1998-99	369	262	59	13	12	17	6	0	0	0.0
		1999-00	336	250	47	0	0	19	18	0	2	0.6
015913	LACKLAND ISD	1997-98	330	167	15	0	0	41	59	0	48	14.5
		1998-99	319	165	25	0	0	64	64	4	1	0.3
		1999-00	310	151	26	0	0	66	67	0	0	0.0
227912	LAGO VISTA ISD	1997-98	390	267	54	3	2	12	16	1	36	9.2
		1998-99	416	283	52	0	0	29	45	1	7	1.7
		1999-00	444	316	51	0	0	3	4	2	70	15.8
061912	LAKE DALLAS ISD	1997-98	1,166	844	126	1	0	52	62	2	81	6.9
		1998-99	1,274	923	116	4	2	54	72	2	103	8.1
		1999-00	1,372	974	160	4	1	94	131	24	8	0.6
227913	LAKE TRAVIS ISD	1997-98	1,595	1,220	153	18	4	96	89	8	15	0.9
		1998-99	1,775	1,341	213	6	3	102	108	64	2	0.1
		1999-00	1,882	1,405	221	11	3	107	127	10	8	0.4
220910	LAKE WORTH ISD	1997-98	854	564	75	4	4	88	119	1	0	0.0
		1998-99	863	577	82	31	5	47	116	1	5	0.6
		1999-00	928	601	95	25	3	63	134	0	7	0.8
096908	LAKEVIEW ISD	1997-98	55	32	8	1	1	2	10	1	1	1.8
		1998-99	51	22	4	0	1	2	21	3	1	2.0
		1999-00	33	0	0	0	0	0	0	0	33	100.0
079901	LAMAR CONSOLIDATED ISD	1997-98	6,852	4,964	672	112	27	279	503	55	295	4.3
		1998-99	6,901	5,049	735	179	37	302	579	5	20	0.3
		1999-00	7,042	5,135	755	65	17	424	626	2	20	0.3
058906	LAMESA ISD	1997-98	1,406	985	138	1	0	96	163	48	23	1.6
		1998-99	1,318	957	132	19	4	77	129	0	0	0.0
		1999-00	1,261	914	149	13	2	69	114	1	0	0.0
141901	LAMPASAS ISD	1997-98	1,769	1,185	197	20	8	140	134	35	85	4.8
		1998-99	1,709	1,222	233	7	1	103	142	2	1	0.1
		1999-00	1,753	1,262	207	5	4	110	161	2	4	0.2
057913	LANCASTER ISD	1997-98	2,112	1,398	218	38	7	154	243	22	54	2.6
		1998-99	2,122	1,402	217	11	2	162	307	0	21	1.0
		1999-00	2,134	1,406	236	17	21	134	306	6	14	0.7

Note: A dash (-) indicates data are not reported to protect student anonymity.

Table 5. Year-to-Year Reporting of Students, Grades 7-12, by District, 1997-98 Through 1999-00

District Number	District	Year	Reporting Total	Returning Students	Reported Graduates	Dropouts		Leavers		Over-reported Number	Under-reported	
						Official Number	Records Excluded	Official Number	Records Excluded		Number	Rate, %
201903	LANEVILLE ISD	1997-98	166	78	17	1	0	14	48	4	8	4.8
		1998-99	167	85	12	3	0	16	50	0	1	0.6
		1999-00	168	90	14	1	0	9	54	0	0	0.0
240901	LAREDO ISD	1997-98	10,071	7,241	1,178	310	83	564	525	286	170	1.7
		1998-99	9,569	7,096	1,160	102	26	577	572	4	36	0.4
		1999-00	9,361	6,980	1,076	96	24	582	556	0	47	0.5
245901	LASARA ISD	1997-98	57	27	0	0	0	4	23	0	3	5.3
		1998-99	60	28	0	0	0	6	26	0	0	0.0
		1999-00	66	36	0	0	1	3	26	0	0	0.0
113905	LATEXO ISD	1997-98	236	153	32	2	4	7	25	17	13	5.5
		1998-99	217	151	36	0	0	7	23	0	0	0.0
		1999-00	230	159	30	1	1	4	22	2	13	5.7
185904	LAZBUDDIE ISD	1997-98	118	87	19	0	1	1	1	5	9	7.6
		1998-99	116	80	18	1	0	1	5	0	11	9.5
		1999-00	106	79	18	1	0	2	6	0	0	0.0
193902	LEAKEY ISD	1997-98	173	108	19	1	6	11	20	2	8	4.6
		1998-99	153	103	25	1	0	0	5	0	19	12.4
		1999-00	150	103	28	2	0	5	12	0	0	0.0
246913	LEANDER ISD	1997-98	4,691	3,643	451	29	6	259	294	8	9	0.2
		1998-99	5,242	4,010	568	42	8	269	345	0	0	0.0
		1999-00	5,774	4,443	627	54	9	296	345	0	0	0.0
019914	LEARY ISD	1997-98	26	6	0	0	0	3	6	3	11	42.3
		1998-99	30	15	0	0	0	2	13	0	0	0.0
		1999-00	25	9	0	0	0	3	13	0	0	0.0
090902	LEFORS ISD	1997-98	80	53	11	0	1	6	5	0	4	5.0
		1998-99	78	56	12	0	0	4	5	0	1	1.3
		1999-00	85	54	11	0	0	6	14	0	0	0.0
187906	LEGGETT ISD	1997-98	126	85	15	2	2	8	13	0	1	0.8
		1998-99	151	90	21	2	2	12	23	1	1	0.7
		1999-00	149	91	18	2	0	11	25	0	2	1.3
145911	LEON ISD	1997-98	353	250	47	4	2	14	29	0	7	2.0
		1998-99	360	279	43	5	0	10	12	1	11	3.1
		1999-00	374	271	47	7	0	16	31	0	2	0.5
074909	LEONARD ISD	1997-98	431	262	53	10	6	24	46	38	30	7.0
		1998-99	377	249	48	3	0	34	41	0	2	0.5
		1999-00	376	272	50	1	0	16	29	5	8	2.1
110902	LEVELLAND ISD	1997-98	1,681	1,252	179	13	4	101	121	6	11	0.7
		1998-99	1,660	1,220	222	14	6	63	133	0	2	0.1
		1999-00	1,603	1,167	219	21	4	63	124	0	5	0.3
201904	LEVERETTS CHAPEL ISD	1997-98	113	66	13	0	0	10	22	2	2	1.8
		1998-99	100	72	9	1	0	3	15	0	0	0.0
		1999-00	105	57	10	0	0	7	29	0	2	1.9
061902	LEWISVILLE ISD	1997-98	14,742	11,225	1,672	141	63	589	503	21	549	3.7
		1998-99	15,674	11,989	1,788	33	18	753	547	26	546	3.5
		1999-00	16,778	12,738	1,931	23	12	811	816	0	447	2.7
144902	LEXINGTON ISD	1997-98	511	381	48	8	4	10	55	0	5	1.0
		1998-99	513	386	58	5	0	18	45	0	1	0.2
		1999-00	552	387	70	2	1	19	70	2	3	0.5
246908	LIBERTY HILL ISD	1997-98	765	437	91	8	3	81	132	9	13	1.7
		1998-99	821	479	66	6	1	91	177	0	1	0.1
		1999-00	705	531	80	8	1	28	56	0	1	0.1
146906	LIBERTY ISD	1997-98	1,202	860	129	11	3	77	96	33	26	2.2
		1998-99	1,371	899	149	10	0	170	139	1	4	0.3
		1999-00	1,587	898	148	1	0	329	210	0	1	0.1
019908	LIBERTY-EYLAU ISD	1997-98	1,848	1,002	174	9	1	303	239	100	120	6.5
		1998-99	1,546	926	166	7	2	177	238	0	30	1.9
		1999-00	1,570	959	141	10	2	186	267	0	5	0.3

Note: A dash (-) indicates data are not reported to protect student anonymity.

Table 5. Year-to-Year Reporting of Students, Grades 7-12, by District, 1997-98 Through 1999-00

District Number	District	Year	Reporting Total	Returning Students	Reported Graduates	Dropouts		Leavers		Over-reported Number	Under-reported	
						Official Number	Records Excluded	Official Number	Records Excluded		Number	Rate, %
057807	LIFE CHARTER-OAK CLIFF	1999-00	87	50	0	0	0	9	24	1	4	4.6
212903	LINDALE ISD	1997-98	1,262	921	184	3	2	58	90	3	4	0.3
		1998-99	1,275	923	192	1	1	62	96	0	0	0.0
		1999-00	1,280	943	188	1	0	58	90	0	0	0.0
034905	LINDEN-KILDARE CONS IS	1997-98	576	419	75	4	1	35	40	15	2	0.3
		1998-99	560	433	64	1	1	20	39	1	2	0.4
		1999-00	571	394	101	1	0	34	41	8	0	0.0
049907	LINDSAY ISD	1997-98	259	214	39	0	0	1	5	0	0	0.0
		1998-99	262	193	43	0	0	5	7	2	14	5.3
		1999-00	248	202	34	0	0	6	4	0	2	0.8
072909	LINGLEVILLE ISD	1997-98	105	77	13	0	0	2	13	0	0	0.0
		1998-99	120	83	13	0	0	4	11	0	9	7.5
		1999-00	112	82	11	2	0	5	12	0	0	0.0
111902	LIPAN ISD	1997-98	198	130	31	1	0	21	12	13	3	1.5
		1998-99	186	130	24	0	0	11	17	1	4	2.2
		1999-00	180	116	25	0	0	7	20	0	12	6.7
181908	LITTLE CYPRESS-MAURICE	1997-98	2,060	1,458	298	8	4	133	137	35	22	1.1
		1998-99	1,944	1,393	286	21	4	90	145	0	5	0.3
		1999-00	1,865	1,384	280	10	1	75	107	0	8	0.4
061914	LITTLE ELM ISD	1997-98	658	447	72	7	1	48	58	10	25	3.8
		1998-99	689	474	73	7	3	53	73	10	6	0.9
		1999-00	811	535	73	5	7	63	113	73	15	1.8
140904	LITTLEFIELD ISD	1997-98	810	600	78	19	4	41	65	3	3	0.4
		1998-99	814	566	101	10	1	43	93	0	0	0.0
		1999-00	802	547	98	7	0	44	106	0	0	0.0
187907	LIVINGSTON ISD	1997-98	2,150	1,401	218	72	19	178	203	54	59	2.7
		1998-99	2,092	1,482	192	24	12	159	215	3	8	0.4
		1999-00	2,138	1,540	214	13	2	143	210	0	16	0.7
150901	LLANO ISD	1997-98	764	544	86	9	1	46	67	6	11	1.4
		1998-99	786	584	83	7	1	32	53	0	26	3.3
		1999-00	826	593	88	9	4	45	86	1	1	0.1
028902	LOCKHART ISD	1997-98	2,193	1,485	213	20	4	134	189	32	148	6.7
		1998-99	2,256	1,594	193	31	17	121	281	5	19	0.8
		1999-00	2,389	1,646	258	28	3	134	317	0	3	0.1
077902	LOCKNEY ISD	1997-98	430	318	55	7	2	17	29	1	2	0.5
		1998-99	398	287	47	12	0	18	34	0	0	0.0
		1999-00	383	277	39	10	0	22	35	0	0	0.0
160905	LOHN ISD	1997-98	70	44	12	0	0	1	8	1	5	7.1
		1998-99	69	44	14	0	0	3	8	0	0	0.0
		1999-00	78	45	11	0	0	1	20	0	1	1.3
141902	LOMETA ISD	1997-98	260	83	20	0	0	43	106	4	8	3.1
		1998-99	219	89	12	1	0	14	68	1	35	16.0
		1999-00	199	82	21	3	1	7	78	7	7	3.5
178906	LONDON ISD	1997-98	35	16	0	0	1	1	1	1	16	45.7
		1998-99	41	16	0	0	1	3	20	2	1	2.4
		1999-00	45	25	0	0	0	1	18	1	1	2.2
116906	LONE OAK ISD	1997-98	343	246	48	3	0	8	35	8	3	0.9
		1998-99	384	246	34	1	3	28	71	23	1	0.3
		1999-00	388	281	38	4	0	17	34	10	14	3.6
092903	LONGVIEW ISD	1997-98	4,078	2,873	422	71	21	244	375	65	72	1.8
		1998-99	4,019	2,751	460	58	7	292	424	2	27	0.7
		1999-00	4,013	2,774	404	55	5	248	512	1	15	0.4
083902	LOOP ISD	1997-98	95	66	13	0	0	6	9	0	1	1.1
		1998-99	84	58	17	0	0	2	7	0	0	0.0
		1999-00	78	56	14	0	0	3	5	0	0	0.0
168902	LORAIN ISD	1997-98	88	61	10	2	0	1	14	0	0	0.0
		1998-99	93	58	14	1	0	4	16	0	0	0.0

Note: A dash (-) indicates data are not reported to protect student anonymity.

Table 5. Year-to-Year Reporting of Students, Grades 7-12, by District, 1997-98 Through 1999-00

District Number	District	Year	Reporting Total	Returning Students	Reported Graduates	Dropouts		Leavers		Over-reported Number	Under-reported	
						Official Number	Records Excluded	Official Number	Records Excluded		Number	Rate, %
161907	LORAIN ISD	1999-00	92	56	15	0	0	3	17	0	1	1.1
	LORENA ISD	1997-98	717	544	85	4	0	25	56	17	3	0.4
		1998-99	739	559	104	0	0	25	45	0	6	0.8
054902	LORENZO ISD	1999-00	784	589	111	1	0	15	29	5	39	5.0
		1997-98	229	142	30	4	9	7	35	2	2	0.9
		1998-99	223	132	28	9	11	14	29	0	0	0.0
031906	LOS FRESNOS CONS ISD	1999-00	184	124	16	3	2	10	29	0	0	0.0
		1997-98	3,046	2,198	315	20	2	227	184	51	100	3.3
		1998-99	3,076	2,256	317	15	1	239	234	4	14	0.5
241906	LOUISE ISD	1999-00	3,098	2,310	328	12	0	183	232	0	33	1.1
		1997-98	278	209	28	1	1	9	27	3	3	1.1
		1998-99	268	210	37	0	0	6	15	0	0	0.0
043919	LOVEJOY ISD	1999-00	281	218	38	1	0	6	18	5	0	0.0
		1997-98	0	0	0	0	0	0	0	0	0	0.0
		1998-99	255	187	37	0	1	4	20	0	6	2.4
113903	LOVELADY ISD	1999-00	247	199	31	1	0	9	7	0	0	0.0
		1997-98	265	183	49	2	2	9	17	0	3	1.1
		1998-99	255	187	37	0	1	4	20	0	6	2.4
152901	LUBBOCK ISD	1999-00	247	199	31	1	0	9	7	0	0	0.0
		1997-98	14,640	10,687	1,815	224	38	805	987	102	84	0.6
		1998-99	14,372	10,580	1,707	218	27	728	1,094	23	18	0.1
152906	LUBBOCK-COOPER ISD	1999-00	14,194	10,398	1,820	189	23	638	1,113	9	13	0.1
		1997-98	951	693	99	1	0	41	87	15	30	3.2
		1998-99	1,000	691	138	1	0	49	120	1	1	0.1
152801	LUBBOCK-RICHARD MILBUR	1999-00	991	713	120	2	1	27	125	0	3	0.3
		1997-98	224	98	29	20	5	31	36	1	5	2.2
		1998-99	109	72	12	1	0	3	21	0	0	0.0
127905	LUEDELS-AVOCA ISD	1999-00	92	69	12	0	0	2	9	0	0	0.0
		1997-98	97	67	10	0	0	4	15	2	1	1.0
		1998-99	109	72	12	1	0	3	21	0	0	0.0
003903	LUFKIN ISD	1999-00	92	69	12	0	0	2	9	0	0	0.0
		1997-98	4,149	2,841	474	57	17	324	340	80	96	2.3
		1998-99	3,999	2,791	497	46	13	252	351	6	49	1.2
028903	LULING ISD	1999-00	3,906	2,768	428	44	10	237	393	0	26	0.7
		1997-98	788	575	95	12	6	30	51	1	19	2.4
		1998-99	780	582	73	12	4	33	71	2	5	0.6
100907	LUMBERTON ISD	1999-00	778	575	81	17	1	39	65	0	0	0.0
		1997-98	1,661	1,204	249	16	9	68	91	21	24	1.4
		1998-99	1,654	1,242	211	12	5	75	98	2	11	0.7
245902	LYFORD CISD	1999-00	1,661	1,178	232	3	4	73	95	0	76	4.6
		1997-98	883	651	101	7	0	50	64	15	10	1.1
		1998-99	857	610	117	15	2	40	68	1	5	0.6
007904	LYTLE ISD	1999-00	786	582	109	12	2	35	44	0	2	0.3
		1997-98	645	469	73	9	3	25	50	12	16	2.5
		1998-99	646	466	80	26	14	21	37	0	2	0.3
129905	MABANK ISD	1999-00	675	498	82	2	1	29	63	0	0	0.0
		1997-98	1,432	1,006	141	8	2	121	132	19	22	1.5
		1998-99	1,478	1,023	180	12	2	94	153	0	14	0.9
154901	MADISONVILLE CONS ISD	1999-00	1,513	1,048	165	15	4	118	163	0	0	0.0
		1997-98	957	677	82	13	2	58	94	7	31	3.2
		1998-99	920	661	105	3	1	61	89	2	0	0.0
170906	MAGNOLIA ISD	1999-00	920	660	91	2	1	66	94	1	6	0.7
		1997-98	2,674	1,932	238	40	27	161	217	66	59	2.2
		1998-99	2,878	2,142	255	32	12	186	248	1	3	0.1
084801	MAINLAND PREPARATORY A	1999-00	3,029	2,280	292	34	10	165	239	0	9	0.3
		1997-98	1	-	-	-	-	-	-	-	0	0.0
		1998-99	19	14	0	0	0	1	0	0	4	21.1
107906	MALAKOFF ISD	1999-00	1	-	-	-	-	-	-	-	0	0.0
		1997-98	646	410	58	7	1	48	71	26	51	7.9
		1998-99	637	446	66	4	1	35	69	8	16	2.5
1999-00	646	413	72	4	0	52	80	2	25	3.9		

Note: A dash (-) indicates data are not reported to protect student anonymity.

Table 5. Year-to-Year Reporting of Students, Grades 7-12, by District, 1997-98 Through 1999-00

District Number	District	Year	Reporting Total	Returning Students	Reported Graduates	Dropouts		Leavers		Over-reported Number	Under-reported	
						Official Number	Records Excluded	Official Number	Records Excluded		Number	Rate, %
109908	MALONE ISD	1997-98	22	8	0	0	0	0	13	0	1	4.5
		1998-99	21	9	0	0	0	0	9	0	3	14.3
		1999-00	22	6	0	0	0	3	12	0	1	4.5
019910	MALTA ISD	1997-98	12	4	0	0	0	0	1	0	7	58.3
		1998-99	18	8	0	0	0	2	8	0	0	0.0
		1999-00	16	4	0	0	0	1	11	1	0	0.0
227907	MANOR ISD	1997-98	1,118	748	134	11	2	45	64	13	114	10.2
		1998-99	1,131	791	143	14	13	35	111	0	24	2.1
		1999-00	1,227	846	96	16	4	87	114	28	64	5.2
220908	MANSFIELD ISD	1997-98	5,275	3,972	539	40	28	287	316	35	93	1.8
		1998-99	5,802	4,297	623	91	37	273	438	5	43	0.7
		1999-00	6,265	4,704	716	89	24	299	431	2	2	0.0
022902	MARATHON ISD	1997-98	56	44	6	0	0	1	4	0	1	1.8
		1998-99	62	40	10	1	0	5	6	0	0	0.0
		1999-00	46	33	11	0	0	0	2	0	0	0.0
027904	MARBLE FALLS ISD	1997-98	1,593	1,165	167	9	3	104	92	4	53	3.3
		1998-99	1,692	1,246	185	13	0	111	127	0	10	0.6
		1999-00	1,707	1,243	186	25	4	110	118	1	21	1.2
189901	MARFA ISD	1997-98	224	170	31	4	2	1	15	1	1	0.4
		1998-99	227	170	32	0	1	12	12	1	0	0.0
		1999-00	234	169	33	3	0	14	15	0	0	0.0
034908	MARIETTA ISD	1999-00	0	0	0	0	0	0	0	0	0	0.0
094904	MARION ISD	1997-98	606	464	53	1	2	23	57	5	6	1.0
		1998-99	640	461	91	4	0	34	50	0	0	0.0
		1999-00	647	483	86	0	1	24	53	0	0	0.0
073903	MARLIN ISD	1997-98	796	542	77	17	1	26	20	18	113	14.2
		1998-99	795	560	98	11	4	36	72	2	14	1.8
		1999-00	791	610	85	8	3	24	37	18	24	3.0
102902	MARSHALL ISD	1997-98	3,471	2,508	299	81	53	115	127	185	288	8.3
		1998-99	3,974	2,403	410	57	33	217	266	36	588	14.8
		1999-00	3,316	2,296	358	34	18	180	241	32	189	5.7
161908	MART ISD	1997-98	390	301	48	0	0	5	13	3	23	5.9
		1998-99	398	283	55	2	0	19	28	13	11	2.8
		1999-00	368	244	69	0	0	18	25	5	12	3.3
234905	MARTINS MILL ISD	1997-98	332	146	21	1	0	24	105	0	35	10.5
		1998-99	284	139	21	0	0	30	90	0	4	1.4
		1999-00	197	139	18	0	0	10	11	0	19	9.6
174909	MARTINSVILLE ISD	1997-98	142	95	17	0	1	6	21	0	2	1.4
		1998-99	142	100	14	1	0	4	22	0	1	0.7
		1999-00	144	105	14	0	1	6	18	0	0	0.0
157901	MASON ISD	1997-98	326	247	47	6	3	6	14	1	3	0.9
		1998-99	314	249	41	3	0	8	10	0	3	1.0
		1999-00	340	257	51	0	0	6	26	0	0	0.0
220909	MASONIC HOME ISD	1997-98	46	31	9	0	0	1	4	0	1	2.2
		1998-99	66	38	9	0	0	2	15	0	2	3.0
		1999-00	97	64	7	0	0	5	19	1	2	2.1
158904	MATAGORDA ISD	1999-00	0	0	0	0	0	0	0	0	0	0.0
205904	MATHIS ISD	1997-98	1,073	803	110	45	30	31	38	7	16	1.5
		1998-99	1,094	807	107	12	1	73	86	1	8	0.7
		1999-00	1,066	788	111	14	2	53	97	0	1	0.1
019903	MAUD ISD	1997-98	238	183	28	1	0	11	7	3	8	3.4
		1998-99	253	189	31	1	0	13	19	0	0	0.0
		1999-00	255	182	46	0	0	12	14	0	1	0.4
025905	MAY ISD	1997-98	170	111	21	2	2	15	15	5	4	2.4
		1998-99	156	115	16	2	0	6	16	1	1	0.6
		1999-00	170	122	27	1	0	3	17	0	0	0.0

Note: A dash (-) indicates data are not reported to protect student anonymity.

Table 5. Year-to-Year Reporting of Students, Grades 7-12, by District, 1997-98 Through 1999-00

District Number	District	Year	Reporting Total	Returning Students	Reported Graduates	Dropouts		Leavers		Over-reported Number	Under-reported	
						Official Number	Records Excluded	Official Number	Records Excluded		Number	Rate, %
070915	MAYPEARL ISD	1997-98	384	308	27	0	0	10	24	15	15	3.9
		1998-99	408	309	53	1	0	15	22	0	8	2.0
		1999-00	435	321	43	3	1	18	33	6	16	3.7
108906	MCALLEN ISD	1997-98	10,594	7,729	1,304	192	48	651	570	35	100	0.9
		1998-99	10,421	7,723	1,234	182	48	582	622	2	30	0.3
		1999-00	10,461	7,526	1,301	195	38	585	783	5	33	0.3
231901	MCCAMEY ISD	1997-98	362	249	51	4	2	12	23	9	21	5.8
		1998-99	310	233	36	1	0	16	24	0	0	0.0
		1999-00	297	201	52	4	1	12	27	0	0	0.0
011905	MCDADE ISD	1999-00	25	19	0	0	1	0	3	0	2	8.0
161909	MCGREGOR ISD	1997-98	651	467	73	7	5	26	71	26	2	0.3
		1998-99	616	457	71	1	3	28	52	0	4	0.6
		1999-00	611	453	67	5	0	33	47	0	6	1.0
043907	MCKINNEY ISD	1997-98	3,749	2,762	364	33	7	297	250	25	36	1.0
		1998-99	4,192	3,127	415	24	4	339	276	5	7	0.2
		1999-00	4,479	3,391	450	31	3	316	284	0	4	0.1
090903	MCLEAN ISD	1997-98	118	80	14	2	0	16	5	3	1	0.8
		1998-99	107	69	15	1	0	11	11	0	0	0.0
		1999-00	94	65	19	0	0	4	6	1	0	0.0
034906	MCLEOD ISD	1997-98	259	193	26	1	1	25	10	0	3	1.2
		1998-99	268	188	41	0	0	30	8	0	1	0.4
		1999-00	265	187	29	0	0	35	14	17	0	0.0
162904	MCMULLEN COUNTY ISD	1997-98	106	70	20	0	1	5	8	7	2	1.9
		1998-99	94	64	12	0	0	4	14	0	0	0.0
		1999-00	94	74	11	0	0	5	4	0	0	0.0
223902	MEADOW ISD	1997-98	168	117	20	0	0	3	27	1	1	0.6
		1998-99	178	122	23	0	1	10	20	2	2	1.1
		1999-00	164	116	22	0	0	2	24	0	0	0.0
101801	MEDICAL CENTER CHARTER	1999-00	0	0	0	0	0	0	0	0	0	0.0
010901	MEDINA ISD	1997-98	246	125	26	1	1	23	67	23	3	1.2
		1998-99	203	127	23	1	0	2	14	0	36	17.7
		1999-00	226	137	25	5	1	12	44	1	2	0.9
163908	MEDINA VALLEY ISD	1997-98	1,412	1,049	150	10	3	54	70	16	76	5.4
		1998-99	1,502	1,111	168	9	5	79	120	11	10	0.7
		1999-00	1,573	1,131	220	6	2	65	137	9	12	0.8
005903	MEGARGEL ISD	1997-98	77	40	14	7	9	4	2	8	1	1.3
		1998-99	74	25	8	8	0	9	23	0	1	1.4
		1999-00	47	20	3	1	0	8	15	0	0	0.0
043908	MELISSA ISD	1997-98	77	31	0	0	0	4	9	5	33	42.9
		1998-99	96	41	0	0	0	4	46	0	5	5.2
		1999-00	86	25	0	0	0	6	46	6	9	10.5
096904	MEMPHIS ISD	1997-98	283	193	33	3	0	15	33	12	6	2.1
		1998-99	274	186	23	3	0	16	43	7	3	1.1
		1999-00	267	177	47	4	1	13	24	6	1	0.4
164901	MENARD ISD	1997-98	260	190	35	0	0	13	19	1	3	1.2
		1998-99	250	186	37	0	0	5	22	0	0	0.0
		1999-00	260	188	33	1	0	12	26	0	0	0.0
108907	MERCEDDES ISD	1997-98	2,384	1,714	248	62	8	172	148	28	32	1.3
		1998-99	2,246	1,667	263	23	2	116	172	1	3	0.1
		1999-00	2,176	1,623	260	11	6	122	151	1	3	0.1
018902	MERIDIAN ISD	1997-98	276	203	30	3	0	4	9	3	27	9.8
		1998-99	281	203	37	3	0	10	27	1	1	0.4
		1999-00	279	195	44	1	0	15	24	3	0	0.0
221904	MERKEL ISD	1997-98	754	509	107	11	1	37	83	33	6	0.8
		1998-99	747	527	112	4	0	35	69	0	0	0.0
		1999-00	728	537	82	3	0	29	77	0	0	0.0

Note: A dash (-) indicates data are not reported to protect student anonymity.

Table 5. Year-to-Year Reporting of Students, Grades 7-12, by District, 1997-98 Through 1999-00

District Number	District	Year	Reporting Total	Returning Students	Reported Graduates	Dropouts		Leavers		Over-reported Number	Under-reported	
						Official Number	Records Excluded	Official Number	Records Excluded		Number	Rate, %
057914	MESQUITE ISD	1997-98	14,915	11,015	1,457	130	31	936	1,159	126	187	1.3
		1998-99	15,207	11,166	1,670	100	14	956	1,261	33	40	0.3
		1999-00	15,344	11,337	1,704	92	8	875	1,296	0	32	0.2
147903	MEXIA ISD	1997-98	1,069	751	133	7	1	52	46	16	79	7.4
		1998-99	1,021	762	132	9	6	49	60	1	3	0.3
		1999-00	1,064	778	119	5	1	52	85	0	24	2.3
062906	MEYERSVILLE ISD	1997-98	48	24	0	0	0	1	23	0	0	0.0
		1998-99	47	18	0	0	0	2	27	0	0	0.0
		1999-00	35	13	0	0	0	1	19	0	2	5.7
197902	MIAMI ISD	1997-98	116	81	21	1	0	4	9	4	0	0.0
		1998-99	103	70	16	0	0	5	12	0	0	0.0
		1999-00	108	78	17	0	0	3	10	0	0	0.0
108804	MID-VALLEY ACADEMY	1998-99	108	29	1	18	15	8	37	2	0	0.0
		1999-00	129	31	27	25	18	15	10	0	3	2.3
165802	MIDLAND ADVANTAGE CHAR	1999-00	0	0	0	0	0	0	0	0	0	0.0
165901	MIDLAND ISD	1997-98	11,380	8,466	1,194	197	62	757	548	102	156	1.4
		1998-99	11,280	8,297	1,270	247	58	803	577	80	28	0.2
		1999-00	10,938	7,939	1,319	138	40	745	742	0	15	0.1
165801	MIDLAND-RICHARD MILBUR	1999-00	157	64	1	14	21	20	37	0	0	0.0
070908	MIDLOTHIAN ISD	1997-98	1,921	1,478	201	3	0	63	97	31	79	4.1
		1998-99	2,016	1,515	270	21	11	90	105	1	4	0.2
		1999-00	2,049	1,536	289	17	4	76	127	0	0	0.0
039905	MIDWAY ISD (Clay Co.)	1997-98	102	71	21	0	0	4	6	0	0	0.0
		1998-99	93	69	17	0	0	2	4	0	1	1.1
		1999-00	92	69	14	1	0	0	8	0	0	0.0
161903	MIDWAY ISD (McLennan C	1997-98	2,847	2,102	392	5	0	1	0	0	347	12.2
		1998-99	2,861	2,131	349	21	9	70	115	2	166	5.8
		1999-00	2,878	2,143	376	8	7	99	208	2	37	1.3
166903	MILANO ISD	1997-98	249	169	0	0	0	13	21	1	46	18.5
		1998-99	243	167	40	0	0	7	6	2	23	9.5
		1999-00	264	188	32	1	0	6	34	0	3	1.1
175910	MILDRED ISD	1997-98	254	168	28	0	0	0	4	0	54	21.3
		1998-99	270	186	28	1	0	13	27	3	15	5.6
		1999-00	291	210	33	0	0	18	29	2	1	0.3
200902	MILES ISD	1997-98	226	167	33	0	0	4	18	2	4	1.8
		1998-99	235	169	26	0	0	12	25	2	3	1.3
		1999-00	245	197	20	0	0	4	24	0	0	0.0
070909	MILFORD ISD	1997-98	120	79	11	3	1	4	21	0	1	0.8
		1998-99	106	67	14	1	2	4	18	0	0	0.0
		1999-00	117	78	17	1	0	4	17	0	0	0.0
112907	MILLER GROVE ISD	1997-98	141	89	14	2	0	6	15	4	15	10.6
		1998-99	129	94	14	2	0	3	16	0	0	0.0
		1999-00	153	103	23	1	0	8	18	4	0	0.0
184904	MILLSAP ISD	1997-98	376	233	62	0	0	26	42	3	13	3.5
		1998-99	385	253	49	1	0	15	55	24	12	3.1
		1999-00	388	281	39	2	0	14	41	6	11	2.8
250903	MINEOLA ISD	1997-98	724	526	93	20	7	32	42	1	4	0.6
		1998-99	721	504	70	7	1	65	73	0	1	0.1
		1999-00	682	497	69	8	0	45	60	0	3	0.4
182903	MINERAL WELLS ISD	1997-98	1,682	1,191	212	40	16	92	122	1	9	0.5
		1998-99	1,673	1,233	184	25	4	106	119	2	2	0.1
		1999-00	1,718	1,263	182	19	3	98	153	0	0	0.0
240902	MIRANDO CITY ISD	1997-98	13	6	0	0	0	0	6	0	1	7.7
		1998-99	15	7	0	0	0	0	6	0	2	13.3
		1999-00	15	6	0	0	0	0	9	0	0	0.0
108908	MISSION CONS ISD	1997-98	5,452	3,879	652	97	27	335	360	83	102	1.9

Note: A dash (-) indicates data are not reported to protect student anonymity.



Table 5. Year-to-Year Reporting of Students, Grades 7-12, by District, 1997-98 Through 1999-00

District Number	District	Year	Reporting Total	Returning Students	Reported Graduates	Dropouts		Leavers		Over-reported Number	Under-reported	
						Official Number	Records Excluded	Official Number	Records Excluded		Number	Rate, %
	MISSION CONS ISD	1998-99	5,259	3,911	551	43	15	355	361	1	23	0.4
		1999-00	5,286	3,856	611	67	9	371	341	0	31	0.6
238902	MONAHANS-WICKETT-PYOTE	1997-98	1,290	945	157	20	9	42	60	3	57	4.4
		1998-99	1,253	906	153	17	3	87	85	0	2	0.2
		1999-00	1,174	846	140	31	8	56	93	0	0	0.0
169908	MONTAGUE ISD	1997-98	20	6	0	0	3	2	9	0	0	0.0
		1998-99	19	10	0	0	0	0	9	0	0	0.0
		1999-00	24	7	0	0	0	1	16	0	0	0.0
108915	MONTE ALTO ISD	1997-98	87	29	0	0	0	9	45	0	4	4.6
		1998-99	92	45	0	0	0	11	36	2	0	0.0
		1999-00	114	57	0	0	0	5	52	0	0	0.0
170903	MONTGOMERY ISD	1997-98	1,634	1,176	171	14	3	88	113	22	69	4.2
		1998-99	1,716	1,254	166	26	13	98	158	2	1	0.1
		1999-00	1,790	1,312	213	16	0	104	143	0	2	0.1
161910	MOODY ISD	1997-98	399	284	43	8	7	12	40	5	5	1.3
		1998-99	412	293	45	5	0	18	44	3	7	1.7
		1999-00	403	311	41	5	1	13	30	3	2	0.5
209902	MORAN ISD	1997-98	57	27	13	1	0	6	10	0	0	0.0
		1998-99	66	44	7	0	0	2	13	0	0	0.0
		1999-00	64	39	9	1	0	5	10	0	0	0.0
018903	MORGAN ISD	1997-98	107	62	15	3	0	10	9	3	8	7.5
		1998-99	86	53	11	2	3	7	8	2	2	2.3
		1999-00	78	46	8	3	0	10	9	0	2	2.6
072910	MORGAN MILL ISD	1997-98	13	4	0	0	0	1	7	0	1	7.7
		1998-99	23	13	0	0	0	0	10	0	0	0.0
		1999-00	33	11	0	0	0	1	21	0	0	0.0
040901	MORTON ISD	1997-98	344	223	48	7	6	21	34	14	5	1.5
		1998-99	330	218	53	2	9	13	34	28	1	0.3
		1999-00	314	218	38	9	2	16	28	0	3	1.0
173901	MOTLEY COUNTY ISD	1997-98	152	119	24	2	0	3	3	1	1	0.7
		1998-99	152	104	22	0	0	3	11	0	12	7.9
		1999-00	133	95	19	1	0	3	15	0	0	0.0
143902	MOULTON ISD	1997-98	187	144	22	3	2	2	11	2	3	1.6
		1998-99	192	157	17	0	0	5	13	0	0	0.0
		1999-00	200	155	30	0	0	2	13	6	0	0.0
109910	MOUNT CALM ISD	1997-98	20	9	0	0	0	2	9	0	0	0.0
		1998-99	21	9	0	0	0	1	11	0	0	0.0
		1999-00	24	10	0	0	0	0	14	0	0	0.0
201907	MOUNT ENTERPRISE ISD	1997-98	180	133	14	4	1	12	14	2	2	1.1
		1998-99	174	122	24	1	0	7	5	0	15	8.6
		1999-00	185	134	26	1	0	8	11	2	5	2.7
225902	MOUNT PLEASANT ISD	1997-98	2,064	1,456	257	34	3	123	126	35	65	3.1
		1998-99	2,058	1,444	264	35	8	131	150	27	26	1.3
		1999-00	2,037	1,502	226	15	1	137	142	0	14	0.7
080901	MOUNT VERNON ISD	1997-98	770	561	96	6	2	30	43	13	32	4.2
		1998-99	764	557	106	5	0	31	65	0	0	0.0
		1999-00	752	541	102	2	0	47	59	0	1	0.1
049902	MUENSTER ISD	1997-98	220	163	32	1	0	3	12	1	9	4.1
		1998-99	213	159	22	1	0	8	10	0	13	6.1
		1999-00	229	167	35	1	1	6	17	1	2	0.9
009901	MULESHOE ISD	1997-98	739	484	108	15	11	41	77	37	3	0.4
		1998-99	648	491	76	1	7	25	48	14	0	0.0
		1999-00	687	504	95	5	2	41	39	0	1	0.1
167902	MULLIN ISD	1997-98	114	61	12	2	0	7	32	0	0	0.0
		1998-99	101	61	14	2	0	5	17	0	2	2.0
		1999-00	103	71	11	0	0	4	17	0	0	0.0
198906	MUMFORD ISD	1997-98	30	21	0	0	0	2	4	0	3	10.0

Note: A dash (-) indicates data are not reported to protect student anonymity.

Table 5. Year-to-Year Reporting of Students, Grades 7-12, by District, 1997-98 Through 1999-00

District Number	District	Year	Reporting Total	Returning Students	Reported Graduates	Dropouts		Leavers		Over-reported Number	Under-reported	
						Official Number	Records Excluded	Official Number	Records Excluded		Number	Rate, %
	MUMFORD ISD	1998-99	59	35	0	0	0	1	8	0	15	25.4
		1999-00	62	49	0	0	0	3	10	0	0	0.0
138903	MUNDAY ISD	1997-98	210	160	23	6	8	2	6	0	5	2.4
		1998-99	204	149	30	1	0	7	16	0	1	0.5
		1999-00	194	133	36	1	0	0	9	0	15	7.7
107908	MURCHISON ISD	1997-98	41	12	0	1	2	2	7	8	17	41.5
		1998-99	35	11	0	0	2	4	18	0	0	0.0
		1999-00	32	16	0	0	2	3	10	0	1	3.1
174904	NACOGDOCHES ISD	1997-98	3,179	2,198	338	23	6	170	177	11	267	8.4
		1998-99	3,203	2,242	333	21	4	11	2	5	590	18.4
		1999-00	3,127	2,235	408	27	6	142	242	3	67	2.1
046801	NANCY NEY CHARTER	1998-99	169	11	2	3	10	30	99	3	14	8.3
		1999-00	198	27	0	0	0	0	0	0	171	86.4
163903	NATALIA ISD	1997-98	518	350	52	8	5	31	22	7	50	9.7
		1998-99	479	325	51	5	1	28	67	1	2	0.4
		1999-00	498	364	46	11	0	21	54	1	2	0.4
094903	NAVARRO ISD	1997-98	462	323	51	2	6	26	44	20	10	2.2
		1998-99	459	349	56	1	2	18	33	0	0	0.0
		1999-00	498	381	52	1	1	16	36	13	11	2.2
093904	NAVASOTA ISD	1997-98	1,517	1,142	153	30	6	58	84	16	44	2.9
		1998-99	1,561	1,165	156	45	1	70	121	0	3	0.2
		1999-00	1,525	1,136	164	27	4	71	115	0	8	0.5
035903	NAZARETH ISD	1997-98	136	105	24	1	0	1	1	0	4	2.9
		1998-99	128	102	23	0	0	2	1	0	0	0.0
		1999-00	128	98	20	0	0	2	8	0	0	0.0
001906	NECHES ISD	1997-98	156	104	23	2	3	3	15	0	6	3.8
		1998-99	157	110	21	1	0	6	19	0	0	0.0
		1999-00	150	107	20	0	0	9	14	0	0	0.0
123905	NEDERLAND ISD	1997-98	2,777	2,076	336	14	5	93	97	20	156	5.6
		1998-99	2,721	2,071	348	15	5	114	164	15	4	0.1
		1999-00	2,654	1,992	347	26	3	112	172	0	2	0.1
079906	NEEDVILLE ISD	1997-98	1,212	901	151	1	1	39	90	16	29	2.4
		1998-99	1,199	878	167	5	0	61	85	0	3	0.3
		1999-00	1,205	905	139	1	0	42	73	14	45	3.7
019905	NEW BOSTON ISD	1997-98	814	567	101	8	2	57	73	6	6	0.7
		1998-99	771	561	94	3	1	41	71	0	0	0.0
		1999-00	743	529	102	2	1	40	69	0	0	0.0
046901	NEW BRAUNFELS ISD	1997-98	3,021	2,129	422	9	5	222	222	7	12	0.4
		1998-99	2,915	2,177	335	24	9	138	206	2	26	0.9
		1999-00	2,991	2,216	362	21	8	142	224	3	18	0.6
170908	NEW CANEY ISD	1997-98	2,787	1,930	258	12	5	172	230	46	180	6.5
		1998-99	2,820	2,006	245	15	1	242	309	1	2	0.1
		1999-00	2,847	2,010	245	9	4	270	279	0	30	1.1
152902	NEW DEAL ISD	1997-98	368	265	47	1	3	7	44	2	1	0.3
		1998-99	381	278	46	2	0	12	43	0	0	0.0
		1999-00	386	265	54	2	1	10	54	0	0	0.0
230906	NEW DIANA ISD	1997-98	432	323	47	4	1	12	35	0	10	2.3
		1998-99	453	345	47	5	1	18	37	0	0	0.0
		1999-00	459	321	73	1	0	19	45	0	0	0.0
015805	NEW FRONTIERS CHARTER	1999-00	0	0	0	0	0	0	0	0	0	0.0
153905	NEW HOME ISD	1997-98	127	77	14	1	0	5	21	1	9	7.1
		1998-99	109	76	14	0	0	3	16	0	0	0.0
		1999-00	116	84	9	0	0	1	17	0	5	4.3
037908	NEW SUMMERFIELD ISD	1997-98	160	104	21	1	2	9	15	5	8	5.0
		1998-99	150	109	15	2	0	2	20	0	2	1.3
		1999-00	150	106	25	0	0	0	0	0	19	12.7

Note: A dash (-) indicates data are not reported to protect student anonymity.

Table 5. Year-to-Year Reporting of Students, Grades 7-12, by District, 1997-98 Through 1999-00

District Number	District	Year	Reporting Total	Returning Students	Reported Graduates	Dropouts		Leavers		Over-reported Number	Under-reported	
						Official Number	Records Excluded	Official Number	Records Excluded		Number	Rate, %
236901	NEW WAVERLY ISD	1997-98	887	258	44	5	4	16	32	1	528	59.5
		1998-99	379	282	41	6	0	21	26	2	3	0.8
		1999-00	404	295	54	2	1	12	25	8	15	3.7
252902	NEWCASTLE ISD	1997-98	122	75	19	2	0	8	16	2	2	1.6
		1998-99	112	72	17	2	0	11	10	0	0	0.0
		1999-00	109	70	23	0	2	3	11	0	0	0.0
176902	NEWTON ISD	1997-98	729	548	74	4	0	53	40	8	10	1.4
		1998-99	728	516	97	3	0	61	42	0	9	1.2
		1999-00	678	492	99	1	0	34	52	0	0	0.0
089903	NIXON-SMILEY CONS ISD	1997-98	476	350	54	7	1	16	46	0	2	0.4
		1998-99	457	351	49	3	1	21	31	0	1	0.2
		1999-00	462	371	47	4	0	11	29	0	0	0.0
169902	NOCONA ISD	1997-98	463	330	62	7	4	24	31	2	5	1.1
		1998-99	464	316	56	8	4	23	36	8	21	4.5
		1999-00	429	294	54	10	1	25	45	0	0	0.0
062902	NORDHEIM ISD	1997-98	68	44	8	2	1	2	10	1	1	1.5
		1998-99	62	44	10	0	0	0	8	0	0	0.0
		1999-00	58	40	7	0	0	2	4	0	5	8.6
145906	NORMANGEE ISD	1997-98	255	176	28	6	2	16	21	4	6	2.4
		1998-99	261	185	32	1	0	12	31	0	0	0.0
		1999-00	260	188	36	1	1	14	18	1	2	0.8
015910	NORTH EAST ISD	1997-98	22,994	16,516	2,631	246	77	1,388	1,985	171	151	0.7
		1998-99	23,662	16,901	2,762	252	65	1,404	2,265	217	13	0.1
		1999-00	24,051	17,579	2,893	203	49	1,290	2,014	0	23	0.1
101909	NORTH FOREST ISD	1997-98	6,372	3,972	570	100	75	209	154	105	1,292	20.3
		1998-99	5,783	3,610	470	171	60	338	355	33	779	13.5
		1999-00	5,697	3,614	586	236	95	293	613	15	260	4.6
057803	NORTH HILLS SCHOOL	1997-98	87	51	0	0	0	6	11	3	19	21.8
		1998-99	200	121	0	0	0	16	41	2	22	11.0
		1999-00	302	190	0	0	0	27	78	12	7	2.3
112906	NORTH HOPKINS ISD	1997-98	209	144	27	1	0	21	9	7	7	3.3
		1998-99	204	130	32	0	1	12	29	0	0	0.0
		1999-00	195	134	23	5	7	6	9	0	11	5.6
139911	NORTH LAMAR ISD	1997-98	1,490	1,088	153	34	24	69	66	23	56	3.8
		1998-99	1,511	1,081	170	10	3	98	146	0	3	0.2
		1999-00	1,542	1,088	192	3	5	94	157	71	3	0.2
154903	NORTH ZULCH ISD	1997-98	195	126	0	1	0	3	11	0	54	27.7
		1998-99	198	135	20	0	0	16	27	0	0	0.0
		1999-00	194	129	25	1	0	9	27	1	3	1.5
015915	NORTHSIDE ISD (Bexar C	1997-98	29,612	21,233	3,549	394	138	1,623	2,003	311	672	2.3
		1998-99	29,943	21,742	3,492	564	235	1,455	2,290	67	165	0.6
		1999-00	30,494	22,278	3,669	568	201	1,422	2,254	1	102	0.3
244905	NORTHSIDE ISD (Wilbarg	1997-98	88	51	5	0	0	6	20	1	6	6.8
		1998-99	77	55	10	0	0	3	9	0	0	0.0
		1999-00	76	57	12	0	0	0	7	0	0	0.0
061911	NORTHWEST ISD	1997-98	2,405	1,700	244	48	10	149	188	38	66	2.7
		1998-99	2,574	1,752	267	35	6	202	236	4	76	3.0
		1999-00	2,575	1,818	256	7	4	228	222	1	40	1.6
057809	NOVA	1999-00	0	0	0	0	0	0	0	0	0	0.0
042906	NOVICE ISD	1997-98	59	29	10	0	0	6	9	3	5	8.5
		1998-99	58	34	8	0	0	2	14	0	0	0.0
		1999-00	52	37	5	0	0	1	9	0	0	0.0
069902	NUECES CANYON CONS ISD	1997-98	209	133	39	0	0	15	16	5	6	2.9
		1998-99	180	129	21	0	0	13	12	1	5	2.8
		1999-00	199	144	21	2	0	7	25	0	0	0.0
235904	NURSERY ISD	1999-00	0	0	0	0	0	0	0	0	0	0.0

Note: A dash (-) indicates data are not reported to protect student anonymity.

Table 5. Year-to-Year Reporting of Students, Grades 7-12, by District, 1997-98 Through 1999-00

District Number	District	Year	Reporting Total	Returning Students	Reported Graduates	Dropouts		Leavers		Over-reported Number	Under-reported	
						Official Number	Records Excluded	Official Number	Records Excluded		Number	Rate, %
101835	NW MATH SCIENCE & LANG	1999-00	0	0	0	0	0	0	0	0	0	0.0
227804	NYOS CHARTER	1998-99	18	13	0	0	0	0	0	0	5	27.8
		1999-00	36	28	0	0	0	3	4	2	1	2.8
153903	O'DONNELL ISD	1997-98	223	167	25	1	1	5	24	0	0	0.0
		1998-99	224	160	35	0	0	7	21	1	1	0.4
		1999-00	206	141	36	1	0	5	23	0	0	0.0
145907	OAKWOOD ISD	1997-98	167	107	25	0	0	4	12	1	19	11.4
		1998-99	157	98	25	1	0	7	10	6	16	10.2
		1999-00	149	95	18	1	0	7	9	0	19	12.8
205905	ODEM-EDROY ISD	1997-98	604	460	67	6	1	8	31	2	31	5.1
		1998-99	597	441	73	12	1	21	49	0	0	0.0
		1999-00	586	409	78	6	2	26	64	13	1	0.2
084802	ODYSSEY ACADEMY INC	1999-00	63	23	0	0	0	5	35	0	0	0.0
050904	OGLESBY ISD	1997-98	87	65	12	1	0	2	6	1	1	1.1
		1998-99	91	64	10	1	0	0	15	2	1	1.1
		1999-00	89	62	12	1	0	1	12	1	1	1.1
200906	OLFEN ISD	1997-98	26	7	0	0	0	0	6	0	13	50.0
		1998-99	19	8	0	0	0	0	10	0	1	5.3
		1999-00	21	5	0	0	0	0	16	3	0	0.0
252903	OLNEY ISD	1997-98	427	317	50	3	0	22	29	3	6	1.4
		1998-99	431	329	35	1	0	14	52	0	0	0.0
		1999-00	431	309	53	3	0	27	39	0	0	0.0
140905	OLTON ISD	1997-98	430	292	45	1	3	34	36	24	19	4.4
		1998-99	416	300	47	1	1	24	43	0	0	0.0
		1999-00	407	299	41	3	0	26	36	0	2	0.5
187910	ONALASKA ISD	1997-98	154	62	0	0	0	1	4	0	87	56.5
		1998-99	154	42	0	1	0	19	86	5	6	3.9
		1999-00	150	56	0	0	0	15	77	5	2	1.3
108801	ONE STOP MULTISERVICE	1997-98	612	94	12	90	85	102	146	25	83	13.6
		1998-99	541	96	47	104	35	89	147	0	23	4.3
		1999-00	316	76	38	21	11	71	98	0	1	0.3
125903	ORANGE GROVE ISD	1997-98	723	514	77	5	1	33	81	2	12	1.7
		1998-99	733	544	97	3	1	21	67	0	0	0.0
		1999-00	749	561	85	4	0	30	67	0	2	0.3
181905	ORANGFIELD ISD	1997-98	825	623	115	4	2	30	44	7	7	0.8
		1998-99	825	624	99	11	0	25	66	0	0	0.0
		1999-00	817	598	113	8	2	35	61	0	0	0.0
230903	ORE CITY ISD	1997-98	446	283	50	6	2	52	46	5	7	1.6
		1998-99	411	285	47	1	0	39	36	0	3	0.7
		1999-00	414	263	52	5	1	52	36	1	5	1.2
201908	OVERTON ISD	1997-98	241	161	32	4	2	9	33	2	0	0.0
		1998-99	236	172	19	1	1	7	30	0	6	2.5
		1999-00	241	153	25	4	4	12	32	2	11	4.6
051901	PADUCAH ISD	1997-98	199	145	32	2	1	5	13	1	1	0.5
		1998-99	203	144	25	4	0	5	25	0	0	0.0
		1999-00	188	143	18	4	1	10	12	0	0	0.0
104907	PAINT CREEK ISD	1997-98	85	61	7	0	1	2	14	0	0	0.0
		1998-99	92	59	11	1	1	2	18	0	0	0.0
		1999-00	75	48	19	0	0	1	7	0	0	0.0
048903	PAINT ROCK ISD	1997-98	109	72	25	0	0	4	8	1	0	0.0
		1998-99	104	75	15	0	0	3	9	0	2	1.9
		1999-00	100	64	16	0	0	1	19	0	0	0.0
158905	PALACIOS ISD	1997-98	798	610	89	6	2	38	43	5	10	1.3
		1998-99	812	628	112	6	0	29	37	0	0	0.0
		1999-00	807	623	101	3	0	33	47	0	0	0.0
001907	PALESTINE ISD	1997-98	1,880	1,285	194	20	1	129	209	13	42	2.2

Note: A dash (-) indicates data are not reported to protect student anonymity.

Table 5. Year-to-Year Reporting of Students, Grades 7-12, by District, 1997-98 Through 1999-00

District Number	District	Year	Reporting Total	Returning Students	Reported Graduates	Dropouts		Leavers		Over-reported Number	Under-reported	
						Official Number	Records Excluded	Official Number	Records Excluded		Number	Rate, %
070910	PALESTINE ISD	1998-99	1,874	1,238	239	5	2	150	227	0	13	0.7
		1999-00	1,706	1,193	183	3	0	127	193	0	7	0.4
182906	PALMER ISD	1997-98	452	317	40	4	5	31	53	9	2	0.4
		1998-99	480	305	45	9	3	33	57	10	28	5.8
		1999-00	467	334	46	5	2	19	43	5	18	3.9
090904	PALO PINTO ISD	1999-00	0	0	0	0	0	0	0	0	0	0.0
033902	PAMPA ISD	1997-98	2,047	1,455	244	2	2	111	94	83	139	6.8
		1998-99	2,069	1,408	272	4	0	147	233	105	5	0.2
		1999-00	1,869	1,364	241	15	2	95	141	1	11	0.6
042905	PANHANDLE ISD	1997-98	344	260	54	0	2	4	4	2	20	5.8
		1998-99	352	258	60	1	0	10	19	0	4	1.1
		1999-00	339	248	50	0	0	13	28	0	0	0.0
249906	PANTHER CREEK CONS ISD	1997-98	120	77	16	0	0	5	18	2	4	3.3
		1998-99	120	84	17	0	0	1	18	1	0	0.0
		1999-00	116	90	13	0	0	2	11	0	0	0.0
139909	PARADISE ISD	1997-98	408	295	56	9	4	6	33	1	5	1.2
		1998-99	433	298	77	3	0	25	28	2	2	0.5
		1999-00	444	331	54	1	0	22	28	6	8	1.8
101917	PARIS ISD	1997-98	1,758	1,199	174	15	10	148	156	41	56	3.2
		1998-99	1,716	1,178	198	12	2	124	197	47	5	0.3
		1999-00	1,779	1,159	184	12	2	174	245	100	3	0.2
071803	PASADENA ISD	1997-98	18,251	13,118	1,842	368	130	1,278	1,314	134	201	1.1
		1998-99	18,097	13,280	1,808	296	111	1,226	1,345	28	31	0.2
		1999-00	18,341	13,411	1,974	344	121	1,181	1,273	0	37	0.2
063906	PASO DEL NORTE	1998-99	216	71	14	10	1	3	17	0	100	46.3
		1999-00	387	162	68	27	23	36	69	0	2	0.5
013902	PATTON SPRINGS ISD	1997-98	72	44	12	0	1	3	12	0	0	0.0
		1998-99	69	49	10	0	0	2	8	0	0	0.0
		1999-00	70	57	6	0	0	1	6	0	0	0.0
020908	PAWNEE ISD	1997-98	30	11	0	0	0	0	0	0	19	63.3
		1998-99	24	10	0	0	0	0	14	0	0	0.0
		1999-00	30	15	0	0	0	1	14	0	0	0.0
082903	PEARLAND ISD	1997-98	4,431	3,276	430	13	4	43	50	17	615	13.9
		1998-99	4,614	3,540	460	28	2	270	297	4	17	0.4
		1999-00	4,841	3,673	598	16	3	271	266	0	14	0.3
184908	PEARSALL ISD	1997-98	1,121	798	134	13	7	67	75	29	27	2.4
		1998-99	1,077	809	128	18	4	45	63	8	10	0.9
		1999-00	1,088	770	146	4	0	77	83	40	8	0.7
195901	PEASTER ISD	1997-98	384	290	41	3	1	13	24	6	12	3.1
		1998-99	406	304	43	2	0	19	30	0	8	2.0
		1999-00	446	334	55	1	1	23	26	8	6	1.3
057802	PECOS-BARSTOW-TOYAH IS	1997-98	1,537	1,146	158	21	16	40	48	9	108	7.0
		1998-99	1,489	1,129	138	31	22	47	94	3	28	1.9
		1999-00	1,478	1,100	164	42	8	47	90	0	27	1.8
109914	PEGASUS CHARTER	1997-98	141	58	0	1	0	18	42	17	22	15.6
		1998-99	216	71	0	1	1	35	76	4	32	14.8
		1999-00	194	109	0	0	0	22	59	1	4	2.1
119903	PENELOPE ISD	1997-98	89	63	8	0	0	4	14	6	0	0.0
		1998-99	84	54	15	0	0	2	7	1	6	7.1
		1999-00	97	64	12	0	0	8	12	1	1	1.0
179901	PERRIN-WHITT CONS ISD	1997-98	217	143	28	5	2	15	21	4	3	1.4
		1998-99	201	141	28	4	0	10	18	1	0	0.0
		1999-00	206	133	20	8	0	11	33	0	1	0.5
179901	PERRYTON ISD	1997-98	992	746	94	7	1	45	21	17	78	7.9
		1998-99	965	722	107	12	3	81	40	4	0	0.0
		1999-00	950	720	111	8	0	52	44	0	15	1.6

Note: A dash (-) indicates data are not reported to protect student anonymity.

Table 5. Year-to-Year Reporting of Students, Grades 7-12, by District, 1997-98 Through 1999-00

District Number	District	Year	Reporting Total	Returning Students	Reported Graduates	Dropouts		Leavers		Over-reported Number	Under-reported	
						Official Number	Records Excluded	Official Number	Records Excluded		Number	Rate, %
095904	PETERSBURG ISD	1997-98	195	144	28	1	0	9	12	0	1	0.5
		1998-99	199	137	26	1	0	8	27	0	0	0.0
		1999-00	196	137	23	3	0	11	22	0	0	0.0
039903	PETROLIA ISD	1997-98	262	190	38	5	9	7	13	0	0	0.0
		1998-99	245	188	33	0	0	9	15	0	0	0.0
		1999-00	262	195	35	0	0	12	20	0	0	0.0
013903	PETTUS ISD	1997-98	291	201	25	10	17	8	23	5	7	2.4
		1998-99	281	203	28	4	4	12	25	0	5	1.8
		1999-00	272	186	41	1	1	11	32	0	0	0.0
172905	PEWITT ISD	1997-98	531	363	55	5	3	33	46	11	26	4.9
		1998-99	507	353	62	1	0	45	44	0	2	0.4
		1999-00	457	350	56	0	0	19	32	0	0	0.0
227904	PFLUGERVILLE ISD	1997-98	5,517	4,088	536	109	45	250	363	77	126	2.3
		1998-99	5,950	4,445	636	115	75	246	410	8	23	0.4
		1999-00	6,369	4,773	722	77	37	253	482	0	25	0.4
108909	PHARR-SAN JUAN-ALAMO I	1997-98	9,329	6,845	1,031	190	30	685	436	87	112	1.2
		1998-99	9,203	6,821	1,028	144	29	654	508	14	19	0.2
		1999-00	9,335	6,804	1,066	64	3	803	577	5	18	0.2
061903	PILOT POINT ISD	1997-98	578	387	65	6	0	43	34	31	43	7.4
		1998-99	558	403	61	9	2	29	54	5	0	0.0
		1999-00	602	432	65	0	0	46	51	8	8	1.3
092904	PINE TREE ISD	1997-98	2,436	1,736	244	8	2	144	279	15	23	0.9
		1998-99	2,357	1,705	259	14	0	126	248	19	5	0.2
		1999-00	2,315	1,671	261	13	1	85	282	11	2	0.1
003801	PINEYWOODS COMMUNITY A	1999-00	76	38	0	0	0	6	19	11	13	17.1
032902	PITTSBURG ISD	1997-98	1,004	713	129	6	0	50	71	10	35	3.5
		1998-99	984	715	132	2	4	40	91	1	0	0.0
		1999-00	994	755	111	1	0	41	85	0	1	0.1
251902	PLAINS ISD	1997-98	311	233	38	3	1	3	17	0	16	5.1
		1998-99	303	235	35	0	1	15	17	1	0	0.0
		1999-00	314	221	39	4	0	16	33	0	1	0.3
095905	PLAINVIEW ISD	1997-98	2,960	2,131	289	47	14	164	281	20	34	1.1
		1998-99	2,968	2,108	301	99	19	148	271	4	22	0.7
		1999-00	2,942	2,078	319	76	9	160	281	1	19	0.6
043910	PLANO ISD	1997-98	20,977	14,665	2,393	121	53	2,123	1,467	1,432	155	0.7
		1998-99	19,998	15,159	2,442	40	17	1,353	968	10	19	0.1
		1999-00	20,591	15,636	2,571	49	8	1,269	1,013	8	45	0.2
019912	PLEASANT GROVE ISD	1997-98	1,001	718	137	4	1	74	60	22	7	0.7
		1998-99	977	756	130	2	0	42	46	0	1	0.1
		1999-00	1,026	769	140	5	1	39	70	0	2	0.2
007905	PLEASANTON ISD	1997-98	1,707	1,254	218	21	5	76	112	15	21	1.2
		1998-99	1,686	1,254	217	16	3	65	129	2	2	0.1
		1999-00	1,659	1,249	217	17	1	55	120	1	0	0.0
117904	PLEMONS-STINNETT-PHILL	1997-98	421	320	56	0	0	5	6	2	34	8.1
		1998-99	448	294	69	4	2	28	36	3	15	3.3
		1999-00	370	268	58	1	2	14	27	0	0	0.0
031909	POINT ISABEL ISD	1997-98	1,105	776	100	19	0	107	70	26	33	3.0
		1998-99	1,083	784	112	26	1	75	77	7	8	0.7
		1999-00	1,082	791	114	6	0	82	76	0	13	1.2
061906	PONDER ISD	1997-98	272	186	30	3	2	20	29	0	2	0.7
		1998-99	262	194	31	2	1	9	24	0	1	0.4
		1999-00	310	198	31	1	2	20	53	2	5	1.6
184901	POOLVILLE ISD	1997-98	182	123	21	1	0	10	16	5	11	6.0
		1998-99	199	118	18	0	1	11	37	4	14	7.0
		1999-00	219	141	16	1	0	18	39	1	4	1.8
178908	PORT ARANSAS ISD	1997-98	293	203	26	3	0	25	24	0	12	4.1
		1998-99	306	213	30	1	1	29	32	0	0	0.0

Note: A dash (-) indicates data are not reported to protect student anonymity.

Table 5. Year-to-Year Reporting of Students, Grades 7-12, by District, 1997-98 Through 1999-00

District Number	District	Year	Reporting Total	Returning Students	Reported Graduates	Dropouts		Leavers		Over-reported Number	Under-reported	
						Official Number	Records Excluded	Official Number	Records Excluded		Number	Rate, %
	PORT ARANSAS ISD	1999-00	322	209	51	1	1	27	32	4	1	0.3
123907	PORT ARTHUR ISD	1997-98	5,044	3,764	537	97	25	375	220	3	26	0.5
		1998-99	4,957	3,727	91	85	14	350	224	9	466	9.4
		1999-00	5,338	3,632	501	69	7	441	276	3	412	7.7
123908	PORT NECHES-GROVES ISD	1997-98	2,836	1,993	370	16	4	148	218	50	87	3.1
		1998-99	2,772	1,968	353	39	11	86	136	35	179	6.5
		1999-00	2,707	1,914	393	7	9	146	220	0	18	0.7
015814	POSITIVE SOLUTIONS CHA	1998-99	290	49	0	54	40	27	79	1	41	14.1
		1999-00	661	74	7	133	146	96	204	195	1	0.2
085902	POST ISD	1997-98	543	367	69	2	4	18	80	8	3	0.6
		1998-99	587	356	62	2	1	36	124	2	6	1.0
		1999-00	604	380	51	2	0	28	112	4	31	5.1
007906	POTEET ISD	1997-98	805	562	10	29	38	8	15	2	143	17.8
		1998-99	804	560	110	17	9	41	61	28	6	0.7
		1999-00	776	559	77	7	1	38	92	16	2	0.3
247904	POTH ISD	1997-98	399	302	49	7	0	7	33	15	1	0.3
		1998-99	376	290	57	4	1	8	15	3	1	0.3
		1999-00	373	280	52	2	0	9	29	6	1	0.3
091913	POTTSBORO ISD	1997-98	709	489	77	5	3	51	68	24	16	2.3
		1998-99	699	508	87	8	0	31	40	5	25	3.6
		1999-00	706	398	69	0	0	28	34	0	177	25.1
028906	PRAIRIE LEA ISD	1997-98	115	77	8	4	3	6	16	0	1	0.9
		1998-99	107	69	14	0	0	8	15	2	1	0.9
		1999-00	95	57	14	0	0	7	16	4	1	1.1
169909	PRAIRIE VALLEY ISD	1997-98	70	53	8	0	0	1	2	0	6	8.6
		1998-99	72	51	10	1	0	1	4	0	5	6.9
		1999-00	72	55	6	0	1	1	9	0	0	0.0
139912	PRAIRILAND ISD	1997-98	530	360	65	13	9	28	32	6	23	4.3
		1998-99	503	372	63	1	1	22	44	0	0	0.0
		1999-00	497	358	69	6	0	18	39	13	7	1.4
125905	PREMONT ISD	1997-98	483	356	61	13	2	2	5	4	44	9.1
		1998-99	497	378	51	8	2	9	44	0	5	1.0
		1999-00	504	390	59	10	2	9	32	0	2	0.4
101844	PREPARED TABLE	1999-00	421	194	24	0	0	4	8	6	191	45.4
189902	PRESIDIO ISD	1997-98	671	484	56	19	6	40	24	10	42	6.3
		1998-99	675	496	78	30	4	36	31	4	0	0.0
		1999-00	720	515	69	24	4	59	49	0	0	0.0
167904	PRIDY ISD	1997-98	54	36	0	0	1	3	4	1	10	18.5
		1998-99	47	38	3	0	0	1	5	0	0	0.0
		1999-00	52	35	6	0	0	0	11	2	0	0.0
043911	PRINCETON ISD	1997-98	932	674	96	8	0	52	59	14	43	4.6
		1998-99	981	671	118	6	0	62	109	0	15	1.5
		1999-00	993	710	95	1	0	64	108	0	15	1.5
098903	PRINGLE-MORSE CONS ISD	1997-98	13	2	0	0	0	1	1	2	9	69.2
		1998-99	13	7	0	0	0	1	5	0	0	0.0
		1999-00	21	6	0	1	0	5	9	0	0	0.0
108910	PROGRESO ISD	1997-98	858	646	84	18	3	65	37	1	5	0.6
		1998-99	877	671	97	6	0	55	46	0	2	0.2
		1999-00	884	641	105	26	0	71	38	0	3	0.3
043912	PROSPER ISD	1997-98	368	288	47	1	1	13	14	3	4	1.1
		1998-99	395	320	37	0	0	19	11	7	8	2.0
		1999-00	436	304	63	2	0	21	18	0	28	6.4
099903	QUANAH ISD	1997-98	404	292	56	2	0	20	29	0	5	1.2
		1998-99	369	269	56	1	0	22	21	0	0	0.0
		1999-00	348	269	54	0	1	9	15	0	0	0.0
034907	QUEEN CITY ISD	1997-98	684	484	96	5	1	45	43	6	10	1.5

Note: A dash (-) indicates data are not reported to protect student anonymity.

Table 5. Year-to-Year Reporting of Students, Grades 7-12, by District, 1997-98 Through 1999-00

District Number	District	Year	Reporting Total	Returning Students	Reported Graduates	Dropouts		Leavers		Over-reported Number	Under-reported	
						Official Number	Records Excluded	Official Number	Records Excluded		Number	Rate, %
	QUEEN CITY ISD	1998-99	641	468	92	1	0	30	46	0	4	0.6
		1999-00	626	455	92	1	0	26	47	0	5	0.8
116908	QUINLAN ISD	1997-98	1,470	965	132	14	16	75	123	69	145	9.9
		1998-99	1,476	1,015	127	19	6	114	166	0	29	2.0
		1999-00	1,526	1,004	133	31	4	135	197	2	22	1.4
250904	QUITMAN ISD	1997-98	847	503	0	84	1	0	0	2	259	30.6
		1998-99	838	481	79	12	2	52	163	7	49	5.8
		1999-00	764	439	93	4	1	34	189	4	4	0.5
101806	R.YZAGUIRRE SCH FOR SU	1997-98	202	62	0	0	0	38	87	74	15	7.4
		1998-99	506	135	0	3	8	76	246	125	38	7.5
		1999-00	358	146	0	0	0	25	108	18	79	22.1
015815	RADIANCE ACAD OF LEARN	1998-99	42	19	0	1	5	0	0	5	17	40.5
		1999-00	175	43	1	5	14	16	93	0	3	1.7
190903	RAINS ISD	1997-98	755	537	96	7	1	34	76	2	4	0.5
		1998-99	777	525	79	7	4	34	63	1	65	8.4
		1999-00	741	540	94	3	2	38	38	1	26	3.5
054903	RALLS ISD	1997-98	391	265	48	0	2	13	50	0	13	3.3
		1998-99	346	252	35	2	0	17	38	0	2	0.6
		1999-00	351	242	39	3	0	14	45	0	8	2.3
066005	RAMIREZ CSD	1999-00	0	0	0	0	0	0	0	0	0	0.0
234801	RANCH ACADEMY	1998-99	155	5	1	0	0	21	113	1	15	9.7
		1999-00	176	14	0	0	0	0	0	0	162	92.0
015906	RANDOLPH FIELD ISD	1997-98	484	298	47	0	0	89	47	32	3	0.6
		1998-99	509	312	66	0	0	79	52	0	0	0.0
		1999-00	495	304	68	0	0	89	33	0	1	0.2
067907	RANGER ISD	1997-98	291	190	32	5	0	16	47	3	1	0.3
		1998-99	265	197	29	6	1	11	21	0	0	0.0
		1999-00	268	189	36	2	0	13	28	0	0	0.0
231902	RANKIN ISD	1997-98	197	144	29	0	2	4	18	0	0	0.0
		1998-99	200	145	27	1	0	8	18	7	1	0.5
		1999-00	178	132	31	0	0	4	11	0	0	0.0
161802	RAPOPORT CHARTER	1999-00	0	0	0	0	0	0	0	0	0	0.0
236801	RAVEN SCHOOL	1997-98	306	0	0	0	0	103	203	306	0	0.0
		1998-99	612	104	0	0	0	153	307	4	48	7.8
		1999-00	524	97	0	0	0	155	270	0	2	0.4
245903	RAYMONDVILLE ISD	1997-98	1,364	971	155	50	21	69	91	5	7	0.5
		1998-99	1,323	964	168	45	7	61	77	0	1	0.1
		1999-00	1,286	941	144	49	11	44	95	0	2	0.2
192901	REAGAN COUNTY ISD	1997-98	532	411	74	0	0	12	33	1	2	0.4
		1998-99	525	391	67	2	2	16	47	0	0	0.0
		1999-00	493	370	83	0	0	16	24	0	0	0.0
019911	RED LICK ISD	1997-98	63	27	0	0	0	0	2	0	34	54.0
		1998-99	69	26	0	0	0	7	36	0	0	0.0
		1999-00	79	33	0	0	2	2	42	12	0	0.0
070911	RED OAK ISD	1997-98	1,944	1,440	222	34	22	100	122	0	4	0.2
		1998-99	2,087	1,596	205	26	6	106	135	1	13	0.6
		1999-00	2,217	1,671	215	8	3	166	145	0	9	0.4
019906	REDWATER ISD	1997-98	605	443	64	6	3	33	40	7	16	2.6
		1998-99	631	439	86	4	2	35	64	1	1	0.2
		1999-00	612	398	85	9	1	43	75	26	1	0.2
196903	REFUGIO ISD	1997-98	427	313	61	13	2	13	24	1	1	0.2
		1998-99	415	318	51	7	1	3	22	0	13	3.1
		1999-00	417	307	66	6	2	10	16	0	10	2.4
057801	RENAISSANCE CHARTER	1997-98	609	338	0	0	1	73	174	19	23	3.8
		1998-99	1,138	240	44	0	2	201	357	251	294	25.8
		1999-00	1,357	0	0	0	0	0	0	0	1,357	100.0

Note: A dash (-) indicates data are not reported to protect student anonymity.



Table 5. Year-to-Year Reporting of Students, Grades 7-12, by District, 1997-98 Through 1999-00

District Number	District	Year	Reporting Total	Returning Students	Reported Graduates	Dropouts		Leavers		Over-reported Number	Under-reported	
						Official Number	Records Excluded	Official Number	Records Excluded		Number	Rate, %
137902	RICARDO ISD	1997-98	163	70	0	0	0	3	14	0	76	46.6
		1998-99	171	77	0	0	0	2	66	0	26	15.2
		1999-00	158	63	0	0	0	4	89	0	2	1.3
045903	RICE CONS ISD	1997-98	763	570	91	5	2	27	33	2	35	4.6
		1998-99	927	572	95	8	1	64	184	3	3	0.3
		1999-00	1,039	655	63	3	4	1	0	0	313	30.1
175911	RICE ISD	1997-98	182	144	0	0	1	12	22	1	3	1.6
		1998-99	244	174	0	6	1	19	34	1	10	4.1
		1999-00	285	197	31	3	1	17	36	3	0	0.0
093905	RICHARDS ISD	1997-98	82	56	0	0	0	0	0	0	26	31.7
		1998-99	75	61	7	0	0	3	3	0	1	1.3
		1999-00	86	56	14	0	0	1	5	2	10	11.6
057916	RICHARDSON ISD	1997-98	16,190	11,482	1,899	199	53	1,177	1,077	172	303	1.9
		1998-99	16,130	11,567	1,793	134	47	1,168	1,343	22	78	0.5
		1999-00	16,386	11,726	1,927	120	47	1,107	1,372	1	87	0.5
206902	RICHLAND SPRINGS ISD	1997-98	94	66	18	1	1	2	5	1	1	1.1
		1998-99	89	66	10	0	2	0	6	0	5	5.6
		1999-00	98	73	11	1	0	0	13	0	0	0.0
161912	RIESEL ISD	1997-98	337	258	36	5	1	8	15	7	14	4.2
		1998-99	368	249	45	5	0	25	39	6	5	1.4
		1999-00	328	230	43	4	4	7	28	2	12	3.7
214901	RIO GRANDE CITY CISD	1997-98	3,739	2,838	413	89	20	230	99	52	50	1.3
		1998-99	3,684	2,825	334	134	26	267	84	4	14	0.4
		1999-00	3,656	2,849	375	171	30	146	71	0	14	0.4
031911	RIO HONDO ISD	1997-98	971	710	102	5	3	70	76	14	5	0.5
		1998-99	947	706	103	8	0	62	61	3	7	0.7
		1999-00	943	709	111	2	1	43	76	0	1	0.1
126907	RIO VISTA ISD	1997-98	385	290	45	2	0	14	32	5	2	0.5
		1998-99	442	300	56	1	0	26	53	0	6	1.4
		1999-00	442	324	50	2	0	17	40	0	9	2.0
152802	RISE ACADEMY	1999-00	0	0	0	0	0	0	0	0	0	0.0
067908	RISING STAR ISD	1997-98	121	83	15	0	0	7	13	0	3	2.5
		1998-99	120	80	14	2	0	8	16	0	0	0.0
		1999-00	131	81	18	0	0	10	22	0	0	0.0
188902	RIVER ROAD ISD	1997-98	828	555	97	4	1	28	56	3	87	10.5
		1998-99	757	531	102	12	6	34	71	1	1	0.1
		1999-00	769	558	99	20	27	21	42	0	2	0.3
194903	RIVERCREST ISD	1997-98	367	266	45	4	1	14	31	2	6	1.6
		1998-99	357	264	42	3	0	24	24	0	0	0.0
		1999-00	369	271	52	0	0	20	26	0	0	0.0
137903	RIVIERA ISD	1997-98	395	265	50	13	14	16	26	0	11	2.8
		1998-99	356	251	41	5	2	11	44	0	2	0.6
		1999-00	344	243	52	5	8	3	33	0	0	0.0
041902	ROBERT LEE ISD	1997-98	223	148	34	3	0	14	18	5	6	2.7
		1998-99	195	140	31	1	0	6	14	0	3	1.5
		1999-00	188	127	33	1	0	4	22	0	1	0.5
161922	ROBINSON ISD	1997-98	1,041	800	118	10	7	26	37	13	43	4.1
		1998-99	1,061	795	158	6	0	32	66	0	4	0.4
		1999-00	1,058	814	145	4	1	23	71	0	0	0.0
178909	ROBSTOWN ISD	1997-98	1,972	1,408	245	84	26	61	61	0	87	4.4
		1998-99	1,897	1,378	249	53	11	98	101	0	7	0.4
		1999-00	1,856	1,397	220	49	12	80	92	0	6	0.3
076903	ROBY CONS ISD	1997-98	161	119	17	0	0	7	18	0	0	0.0
		1998-99	158	118	25	0	0	3	10	0	2	1.3
		1999-00	156	110	24	1	0	5	16	0	0	0.0
160904	ROCHELLE ISD	1997-98	130	82	14	1	0	10	18	7	5	3.8
		1998-99	123	82	18	0	0	7	16	12	0	0.0

Note: A dash (-) indicates data are not reported to protect student anonymity.

Table 5. Year-to-Year Reporting of Students, Grades 7-12, by District, 1997-98 Through 1999-00

District Number	District	Year	Reporting Total	Returning Students	Reported Graduates	Dropouts		Leavers		Over-reported Number	Under-reported	
						Official Number	Records Excluded	Official Number	Records Excluded		Number	Rate, %
	ROCHELLE ISD	1999-00	111	73	16	0	0	7	15	0	0	0.0
104902	ROCHESTER ISD	1997-98	91	74	8	0	0	2	7	0	0	0.0
		1998-99	92	71	12	0	0	1	8	0	0	0.0
		1999-00	88	61	18	1	0	4	4	0	0	0.0
166904	ROCKDALE ISD	1997-98	1,076	695	120	5	0	67	184	4	5	0.5
		1998-99	959	674	107	5	0	60	112	0	1	0.1
		1999-00	928	638	111	3	3	61	110	0	2	0.2
069901	ROCKSPRINGS ISD	1997-98	240	177	28	2	0	17	10	5	6	2.5
		1998-99	244	155	44	4	0	12	16	0	13	5.3
		1999-00	195	139	37	4	0	4	11	0	0	0.0
199901	ROCKWALL ISD	1997-98	3,361	2,506	392	18	9	209	167	44	60	1.8
		1998-99	3,578	2,765	392	13	4	201	166	0	37	1.0
		1999-00	3,820	3,122	397	34	6	150	108	0	3	0.1
014907	ROGERS ISD	1997-98	442	312	67	0	0	8	16	7	39	8.8
		1998-99	436	318	62	4	1	16	34	0	1	0.2
		1999-00	445	347	53	2	0	10	19	0	14	3.1
214903	ROMA ISD	1997-98	2,750	2,055	295	77	8	204	64	25	47	1.7
		1998-99	2,695	2,062	302	71	9	171	76	1	4	0.1
		1999-00	2,647	2,031	285	46	9	191	83	0	2	0.1
152908	ROOSEVELT ISD	1997-98	815	490	70	2	3	60	147	93	43	5.3
		1998-99	749	469	66	7	2	61	141	38	3	0.4
		1999-00	693	450	64	2	0	30	146	0	1	0.1
110905	ROPES ISD	1997-98	252	140	37	6	0	22	23	11	24	9.5
		1998-99	254	139	38	7	0	31	39	0	0	0.0
		1999-00	224	133	44	9	0	12	25	0	1	0.4
177901	ROSCOE ISD	1997-98	228	152	43	0	1	10	22	0	0	0.0
		1998-99	203	142	29	1	2	1	28	0	0	0.0
		1999-00	203	147	30	1	0	8	17	0	0	0.0
073905	ROSEBUD-LOTT ISD	1997-98	540	393	66	7	1	21	33	8	19	3.5
		1998-99	531	404	56	4	0	27	37	0	3	0.6
		1999-00	541	413	74	1	0	23	30	0	0	0.0
076904	ROTAN ISD	1997-98	246	165	35	1	0	10	31	16	4	1.6
		1998-99	212	155	31	0	1	6	19	0	0	0.0
		1999-00	213	146	38	0	0	12	17	0	0	0.0
246909	ROUND ROCK ISD	1997-98	13,226	9,807	1,571	41	18	763	756	254	270	2.0
		1998-99	13,550	10,241	1,589	115	52	722	815	6	16	0.1
		1999-00	14,233	10,702	1,727	106	54	698	896	8	50	0.4
075908	ROUND TOP-CARMINE ISD	1997-98	126	97	18	0	0	4	7	0	0	0.0
		1998-99	128	94	16	0	0	8	10	0	0	0.0
		1999-00	125	97	14	0	0	2	12	0	0	0.0
139908	ROXTON ISD	1997-98	126	96	11	1	0	1	3	0	14	11.1
		1998-99	146	105	18	0	0	5	16	0	2	1.4
		1999-00	148	91	17	3	6	9	21	10	1	0.7
237905	ROYAL ISD	1997-98	628	445	67	14	3	32	54	2	13	2.1
		1998-99	655	424	58	16	4	70	81	2	2	0.3
		1999-00	607	416	67	4	0	44	71	0	5	0.8
199902	ROYSE CITY ISD	1997-98	767	605	66	6	0	42	32	13	16	2.1
		1998-99	860	635	77	11	1	48	73	2	15	1.7
		1999-00	909	622	100	5	2	56	103	0	21	2.3
104903	RULE ISD	1997-98	102	72	17	0	0	1	10	1	2	2.0
		1998-99	98	74	16	0	0	4	4	0	0	0.0
		1999-00	96	64	19	0	0	2	11	0	0	0.0
128903	RUNGE ISD	1997-98	163	117	22	2	0	2	18	2	2	1.2
		1998-99	145	103	15	1	0	7	18	0	1	0.7
		1999-00	143	105	19	0	0	2	16	7	1	0.7
037907	RUSK ISD	1997-98	954	678	115	8	1	69	79	4	4	0.4
		1998-99	933	683	119	5	0	62	63	0	1	0.1

Note: A dash (-) indicates data are not reported to protect student anonymity.

Table 5. Year-to-Year Reporting of Students, Grades 7-12, by District, 1997-98 Through 1999-00

District Number	District	Year	Reporting Total	Returning Students	Reported Graduates	Dropouts		Leavers		Over-reported Number	Under-reported	
						Official Number	Records Excluded	Official Number	Records Excluded		Number	Rate, %
	RUSK ISD	1999-00	921	652	122	9	1	56	81	0	0	0.0
057820	RYLIE FAITH FAMILY ACA	1998-99	180	61	0	0	0	0	0	0	119	66.1
		1999-00	282	134	5	8	21	24	65	10	25	8.9
091914	S AND S CONS ISD	1997-98	419	312	46	5	1	23	29	10	3	0.7
		1998-99	450	315	62	4	2	29	20	1	18	4.0
		1999-00	460	337	42	1	3	26	51	4	0	0.0
232902	SABINAL ISD	1997-98	233	161	28	3	0	4	11	6	26	11.2
		1998-99	240	180	33	2	0	3	19	0	3	1.3
		1999-00	240	174	34	3	2	4	17	1	6	2.5
092906	SABINE ISD	1997-98	699	491	115	14	8	19	50	1	2	0.3
		1998-99	688	485	89	18	4	16	76	0	0	0.0
		1999-00	684	488	92	6	2	25	69	0	2	0.3
123913	SABINE PASS ISD	1997-98	88	68	8	1	1	1	6	1	3	3.4
		1998-99	94	63	18	1	0	6	5	0	1	1.1
		1999-00	102	58	16	3	3	0	0	0	22	21.6
169911	SAINT JO ISD	1997-98	212	156	27	1	1	9	16	6	2	0.9
		1998-99	248	148	45	5	3	18	28	29	1	0.4
		1999-00	200	146	26	1	0	13	14	0	0	0.0
014908	SALADO ISD	1997-98	466	351	63	3	1	17	21	2	10	2.1
		1998-99	507	361	68	3	2	19	37	23	17	3.4
		1999-00	517	362	79	3	1	21	30	7	21	4.1
112909	SALTILLO ISD	1997-98	124	98	15	0	0	5	6	0	0	0.0
		1998-99	144	98	17	0	0	6	12	0	11	7.6
		1999-00	149	91	21	1	0	10	26	5	0	0.0
074917	SAM RAYBURN ISD	1997-98	234	164	26	0	0	4	9	1	31	13.2
		1998-99	228	163	30	4	0	8	21	0	2	0.9
		1999-00	222	150	26	1	0	15	28	1	2	0.9
044904	SAMNORWOOD ISD	1997-98	74	54	11	0	0	4	4	1	1	1.4
		1998-99	63	44	9	0	0	5	5	1	0	0.0
		1999-00	56	36	8	1	0	1	5	1	5	8.9
226903	SAN ANGELO ISD	1997-98	8,614	6,226	959	127	48	368	501	124	385	4.5
		1998-99	8,343	6,022	1,023	134	16	478	642	14	28	0.3
		1999-00	8,191	5,940	962	118	21	414	730	2	6	0.1
015907	SAN ANTONIO ISD	1997-98	28,774	19,529	2,528	706	256	2,274	2,898	455	583	2.0
		1998-99	27,794	19,351	2,499	577	292	1,923	3,025	28	127	0.5
		1999-00	27,789	19,166	2,619	493	212	1,822	3,387	39	90	0.3
203901	SAN AUGUSTINE ISD	1997-98	534	378	12	1	0	12	8	7	123	23.0
		1998-99	524	392	70	4	0	21	31	1	6	1.1
		1999-00	540	382	91	4	1	13	41	3	8	1.5
031912	SAN BENITO CONS ISD	1997-98	4,474	2,950	434	70	11	424	467	101	118	2.6
		1998-99	4,181	2,868	439	30	3	330	497	9	14	0.3
		1999-00	4,175	2,786	407	26	2	396	542	0	16	0.4
066902	SAN DIEGO ISD	1997-98	722	558	90	21	7	6	16	2	24	3.3
		1998-99	744	556	85	7	5	17	22	6	52	7.0
		1999-00	742	557	88	7	0	33	38	1	19	2.6
071904	SAN ELIZARIO ISD	1997-98	1,542	1,148	110	29	8	112	86	40	49	3.2
		1998-99	1,619	1,239	139	20	6	106	102	6	7	0.4
		1999-00	1,657	1,268	129	8	0	130	118	0	4	0.2
233901	SAN FELIPE-DEL RIO CON	1997-98	4,720	3,460	548	102	22	291	178	52	119	2.5
		1998-99	4,660	3,438	565	130	22	226	215	11	64	1.4
		1999-00	4,533	3,291	531	66	23	294	301	0	27	0.6
214902	SAN ISIDRO ISD	1997-98	164	112	21	0	0	13	18	4	0	0.0
		1998-99	135	104	20	1	0	1	9	0	0	0.0
		1999-00	131	99	24	1	0	1	6	0	0	0.0
105902	SAN MARCOS CONS ISD	1997-98	3,490	2,256	400	78	35	245	326	197	150	4.3
		1998-99	3,374	2,387	378	68	17	155	312	5	57	1.7
		1999-00	3,394	2,410	421	59	15	134	329	2	26	0.8

Note: A dash (-) indicates data are not reported to protect student anonymity.

Table 5. Year-to-Year Reporting of Students, Grades 7-12, by District, 1997-98 Through 1999-00

District Number	District	Year	Reporting Total	Returning Students	Reported Graduates	Dropouts		Leavers		Over-reported Number	Under-reported	
						Official Number	Records Excluded	Official Number	Records Excluded		Number	Rate, %
245904	SAN PERLITA ISD	1997-98	152	116	10	0	0	8	13	2	5	3.3
		1998-99	146	104	20	1	1	6	7	2	7	4.8
		1999-00	144	89	34	0	0	2	19	0	0	0.0
206901	SAN SABA ISD	1997-98	405	306	44	3	0	20	31	0	1	0.2
		1998-99	401	264	65	4	2	36	28	1	2	0.5
		1999-00	381	280	47	0	2	20	31	0	1	0.3
022903	SAN VICENTE ISD	1997-98	3	-	-	-	-	-	-	-	2	66.7
		1998-99	4	-	-	-	-	-	-	-	0	0.0
		1999-00	5	2	0	0	0	0	3	0	0	0.0
058909	SANDS ISD	1997-98	127	81	0	0	0	4	13	2	29	22.8
		1998-99	124	99	8	0	0	8	8	0	1	0.8
		1999-00	125	83	25	0	0	6	11	0	0	0.0
117903	SANFORD ISD	1997-98	657	460	90	13	4	47	41	2	2	0.3
		1998-99	619	450	89	3	4	29	42	0	2	0.3
		1999-00	589	431	75	4	1	30	48	0	0	0.0
061908	SANGER ISD	1997-98	1,003	696	119	8	7	51	50	18	72	7.2
		1998-99	1,096	742	165	13	8	55	83	3	30	2.7
		1999-00	1,087	741	167	12	7	64	93	3	3	0.3
042903	SANTA ANNA ISD	1997-98	195	114	32	1	2	5	30	21	11	5.6
		1998-99	163	102	26	4	2	6	22	8	1	0.6
		1999-00	149	96	16	2	0	4	31	3	0	0.0
084909	SANTA FE ISD	1997-98	2,229	1,630	284	13	9	127	142	41	24	1.1
		1998-99	2,217	1,667	237	9	2	133	143	20	26	1.2
		1999-00	2,241	1,663	279	18	5	114	162	0	0	0.0
137904	SANTA GERTRUDIS ISD	1997-98	208	127	42	0	0	12	25	9	2	1.0
		1998-99	190	126	35	4	9	4	12	0	0	0.0
		1999-00	189	132	41	0	0	5	11	0	0	0.0
031913	SANTA MARIA ISD	1997-98	252	183	40	3	0	14	12	1	0	0.0
		1998-99	226	154	29	2	0	19	22	4	0	0.0
		1999-00	220	157	28	8	0	11	16	0	0	0.0
031914	SANTA ROSA ISD	1997-98	614	433	68	10	0	38	64	11	1	0.2
		1998-99	557	394	79	8	0	33	43	0	0	0.0
		1999-00	529	402	65	1	0	17	44	1	0	0.0
182904	SANTO ISD	1997-98	209	152	21	3	1	7	22	2	3	1.4
		1998-99	217	162	29	3	0	8	14	0	1	0.5
		1999-00	226	171	19	0	0	10	25	0	1	0.4
074911	SAVOY ISD	1997-98	156	105	17	0	0	12	22	0	0	0.0
		1998-99	157	108	15	1	0	15	18	0	0	0.0
		1999-00	155	111	20	0	0	5	19	0	0	0.0
094902	SCHERTZ-CIBOLO-U CITY	1997-98	2,914	2,144	387	10	2	179	156	43	36	1.2
		1998-99	3,100	2,331	377	20	5	184	181	2	2	0.1
		1999-00	3,298	2,444	455	18	6	180	192	0	3	0.1
207901	SCHLEICHER ISD	1997-98	383	285	54	5	0	15	24	0	0	0.0
		1998-99	380	276	50	3	0	20	31	0	0	0.0
		1999-00	352	269	50	1	1	7	24	0	0	0.0
015806	SCHOOL OF EXCELLENCE	1998-99	181	69	0	1	4	31	62	28	14	7.7
		1999-00	213	154	0	0	0	13	35	10	11	5.2
075903	SCHULENBURG ISD	1997-98	363	255	67	4	1	12	14	1	10	2.8
		1998-99	339	254	47	2	1	10	25	0	0	0.0
		1999-00	356	258	56	0	1	16	25	1	0	0.0
129910	SCURRY-ROSSER ISD	1997-98	391	293	42	2	4	10	24	5	16	4.1
		1998-99	379	273	59	4	2	13	28	0	0	0.0
		1999-00	399	262	52	5	2	17	55	0	6	1.5
083901	SEAGRAVES ISD	1997-98	317	233	32	0	0	21	27	3	4	1.3
		1998-99	319	244	37	1	2	8	27	1	0	0.0
		1999-00	320	225	33	3	1	21	36	0	1	0.3
008902	SEALY ISD	1997-98	1,082	815	127	16	14	46	49	1	15	1.4

Note: A dash (-) indicates data are not reported to protect student anonymity.

Table 5. Year-to-Year Reporting of Students, Grades 7-12, by District, 1997-98 Through 1999-00

District Number	District	Year	Reporting Total	Returning Students	Reported Graduates	Dropouts		Leavers		Over-reported Number	Under-reported	
						Official Number	Records Excluded	Official Number	Records Excluded		Number	Rate, %
	SEALY ISD	1998-99	1,081	810	118	14	8	58	53	2	20	1.9
		1999-00	1,116	809	137	5	0	78	76	33	11	1.0
178802	SEASHORE LEARN CENTER	1998-99	19	0	0	0	0	5	12	0	2	10.5
		1999-00	0	0	0	0	0	0	0	0	0	0.0
094901	SEGUIN ISD	1997-98	3,579	2,603	419	55	25	159	247	64	71	2.0
		1998-99	3,557	2,608	374	81	15	187	276	2	16	0.4
		1999-00	3,512	2,544	434	47	15	186	281	1	5	0.1
083903	SEMINOLE ISD	1997-98	1,159	849	120	13	6	98	62	21	11	0.9
		1998-99	1,175	823	150	12	1	114	75	0	0	0.0
		1999-00	1,074	795	136	12	1	72	55	0	3	0.3
108805	SENTRY TECHNOLOGY PREP	1998-99	382	102	12	106	21	57	75	0	9	2.4
		1999-00	687	146	99	188	82	61	95	1	16	2.3
101802	SER-NINOS CHARTER	1999-00	0	0	0	0	0	0	0	0	0	0.0
012901	SEYMOUR ISD	1997-98	380	269	44	0	1	14	21	1	31	8.2
		1998-99	359	268	42	3	0	17	29	0	0	0.0
		1999-00	367	275	38	0	0	16	38	0	0	0.0
152909	SHALLOWATER ISD	1997-98	607	457	71	2	1	17	50	0	9	1.5
		1998-99	604	452	64	4	0	21	63	0	0	0.0
		1999-00	623	455	75	1	0	19	73	0	0	0.0
242902	SHAMROCK ISD	1997-98	217	159	20	0	1	9	28	11	0	0.0
		1998-99	220	157	34	1	0	14	14	1	0	0.0
		1999-00	227	161	34	0	0	19	13	0	0	0.0
108911	SHARYLAND ISD	1997-98	2,237	1,509	255	12	3	162	255	40	41	1.8
		1998-99	2,239	1,589	279	4	3	111	225	5	28	1.3
		1999-00	2,267	1,588	284	13	4	140	235	0	3	0.1
015819	SHEKINAH "RADIANCE" AC	1999-00	60	6	0	1	3	17	31	1	2	3.3
210903	SHELBYVILLE ISD	1997-98	359	249	42	7	1	23	31	1	6	1.7
		1998-99	358	240	47	10	2	12	45	5	2	0.6
		1999-00	328	232	44	7	3	11	24	3	7	2.1
101924	SHELDON ISD	1997-98	1,910	1,358	183	26	16	12	1	16	314	16.4
		1998-99	1,978	1,405	192	24	4	114	233	0	6	0.3
		1999-00	2,001	1,438	175	28	2	102	256	0	0	0.0
204904	SHEPHERD ISD	1997-98	826	601	70	13	3	45	55	5	39	4.7
		1998-99	881	618	84	12	1	60	101	1	5	0.6
		1999-00	862	615	85	9	1	54	91	0	7	0.8
091906	SHERMAN ISD	1997-98	3,103	2,026	297	71	60	257	349	154	43	1.4
		1998-99	3,033	2,033	346	38	11	213	384	3	8	0.3
		1999-00	3,023	2,013	347	37	14	247	364	0	1	0.0
143903	SHINER ISD	1997-98	276	221	38	0	0	4	12	0	1	0.4
		1998-99	283	203	53	1	0	6	19	0	1	0.4
		1999-00	262	194	40	2	0	8	17	0	1	0.4
047905	SIDNEY ISD	1997-98	99	71	8	0	0	2	18	0	0	0.0
		1998-99	99	70	8	0	0	1	20	0	0	0.0
		1999-00	92	62	15	0	0	3	12	0	0	0.0
115902	SIERRA BLANCA ISD	1997-98	69	43	16	3	0	3	1	0	3	4.3
		1998-99	62	37	15	0	0	6	4	1	0	0.0
		1999-00	68	46	6	1	0	10	4	1	1	1.5
100904	SILSBEE ISD	1997-98	1,732	1,265	242	15	5	94	110	0	1	0.1
		1998-99	1,703	1,228	226	16	5	105	122	2	1	0.1
		1999-00	1,622	1,232	214	12	3	72	89	0	0	0.0
023902	SILVERTON ISD	1997-98	141	106	23	0	0	3	8	7	1	0.7
		1998-99	151	93	19	0	0	12	26	11	1	0.7
		1999-00	118	84	16	0	0	5	13	0	0	0.0
019909	SIMMS ISD	1997-98	255	168	32	4	4	18	25	8	4	1.6
		1998-99	301	179	39	1	0	31	49	0	2	0.7
		1999-00	303	206	30	0	0	31	35	21	1	0.3

Note: A dash (-) indicates data are not reported to protect student anonymity.

Table 5. Year-to-Year Reporting of Students, Grades 7-12, by District, 1997-98 Through 1999-00

District Number	District	Year	Reporting Total	Returning Students	Reported Graduates	Dropouts		Leavers		Over-reported Number	Under-reported	
						Official Number	Records Excluded	Official Number	Records Excluded		Number	Rate, %
205906	SINTON ISD	1997-98	1,201	781	153	16	4	73	153	14	21	1.7
		1998-99	1,218	841	109	31	4	53	167	1	13	1.1
		1999-00	1,265	821	109	3	1	90	239	0	2	0.2
049909	SIVELLS BEND ISD	1997-98	11	4	0	0	0	2	5	0	0	0.0
		1998-99	18	2	0	0	0	5	9	6	2	11.1
		1999-00	9	3	0	0	0	0	3	0	3	33.3
013905	SKIDMORE-TYNAN ISD	1997-98	371	299	33	3	2	11	20	3	3	0.8
		1998-99	390	286	51	2	0	24	26	4	1	0.3
		1999-00	381	287	49	1	0	17	27	1	0	0.0
152903	SLATON ISD	1997-98	782	546	93	2	1	49	64	14	27	3.5
		1998-99	774	507	107	1	1	51	102	2	5	0.6
		1999-00	681	481	84	0	0	40	75	1	1	0.1
249908	SLIDELL ISD	1997-98	153	113	19	0	0	9	12	0	0	0.0
		1998-99	170	135	14	0	0	6	15	1	0	0.0
		1999-00	187	133	22	0	0	14	18	0	0	0.0
001909	SLOCUM ISD	1997-98	201	124	26	4	2	14	28	1	3	1.5
		1998-99	179	120	33	1	1	8	16	1	0	0.0
		1999-00	175	119	27	2	0	4	23	2	0	0.0
011904	SMITHVILLE ISD	1997-98	896	644	90	14	3	60	78	21	7	0.8
		1998-99	916	615	108	6	3	66	81	2	37	4.0
		1999-00	904	585	91	5	1	80	99	4	43	4.8
110906	SMYER ISD	1997-98	197	143	22	0	0	4	25	0	3	1.5
		1998-99	202	149	20	0	0	7	22	0	4	2.0
		1999-00	198	147	17	0	0	9	25	0	0	0.0
026903	SNOOK ISD	1997-98	262	184	22	8	1	12	27	2	8	3.1
		1998-99	263	174	29	8	0	11	34	0	7	2.7
		1999-00	250	189	24	0	0	2	11	0	24	9.6
208902	SNYDER ISD	1997-98	1,614	1,190	212	20	7	62	118	0	5	0.3
		1998-99	1,588	1,111	250	12	3	81	130	0	1	0.1
		1999-00	1,451	1,033	223	21	5	42	126	0	1	0.1
071909	SOCORRO ISD	1997-98	10,395	7,509	961	60	23	639	627	252	576	5.5
		1998-99	11,037	8,473	1,136	140	47	512	709	26	20	0.2
		1999-00	11,703	8,982	1,189	117	39	586	762	0	28	0.2
015909	SOMERSET ISD	1997-98	1,107	799	87	17	6	62	118	0	18	1.6
		1998-99	1,128	805	85	20	12	74	131	0	1	0.1
		1999-00	1,205	875	110	22	6	67	124	0	1	0.1
026902	SOMERVILLE ISD	1997-98	416	312	53	6	2	11	30	1	2	0.5
		1998-99	436	308	62	8	1	15	37	1	5	1.1
		1999-00	421	305	51	9	4	16	32	0	4	1.0
218901	SONORA ISD	1997-98	518	358	67	4	3	22	60	26	4	0.8
		1998-99	495	344	57	3	2	18	63	17	8	1.6
		1999-00	436	312	71	4	0	14	34	0	1	0.2
152803	SOUTH PLAINS	1998-99	209	69	20	9	5	54	51	8	1	0.5
		1999-00	219	91	29	1	0	67	28	0	3	1.4
015908	SOUTH SAN ANTONIO ISD	1997-98	4,888	3,377	526	81	23	275	482	84	124	2.5
		1998-99	4,778	3,263	566	107	36	246	539	2	21	0.4
		1999-00	4,623	3,259	514	112	19	165	533	3	21	0.5
031916	SOUTH TEXAS ISD	1997-98	2,332	1,572	353	6	0	106	263	34	32	1.4
		1998-99	2,341	1,609	399	8	1	70	250	0	4	0.2
		1999-00	2,386	1,646	348	5	0	72	309	0	6	0.3
085903	SOUTHLAND ISD	1997-98	116	78	12	0	0	1	25	2	0	0.0
		1998-99	108	65	20	0	0	2	21	0	0	0.0
		1999-00	96	67	5	0	0	4	18	0	2	2.1
015917	SOUTHSIDE ISD	1997-98	1,832	1,312	156	68	41	85	114	27	56	3.1
		1998-99	1,970	1,351	208	52	45	100	212	17	2	0.1
		1999-00	2,028	1,448	186	44	16	91	219	17	24	1.2
101838	SOUTHWEST HIGH SCHOOL	1999-00	810	280	67	51	38	71	265	12	38	4.7

Note: A dash (-) indicates data are not reported to protect student anonymity.

Table 5. Year-to-Year Reporting of Students, Grades 7-12, by District, 1997-98 Through 1999-00

District Number	District	Year	Reporting Total	Returning Students	Reported Graduates	Dropouts		Leavers		Over-reported Number	Under-reported	
						Official Number	Records Excluded	Official Number	Records Excluded		Number	Rate, %
015912	SOUTHWEST ISD	1997-98	4,511	3,147	364	90	32	311	454	51	113	2.5
		1998-99	4,540	3,237	449	172	87	173	405	6	17	0.4
		1999-00	4,620	3,299	408	62	12	265	535	3	39	0.8
015807	SOUTHWEST PREPARATORY	1998-99	196	82	2	5	0	7	17	0	83	42.3
		1999-00	384	124	33	49	15	40	121	0	2	0.5
140906	SPADE ISD	1997-98	81	41	15	0	0	3	21	4	1	1.2
		1998-99	93	33	12	0	0	5	43	0	0	0.0
		1999-00	57	32	9	0	0	5	11	0	0	0.0
098904	SPEARMAN ISD	1997-98	411	301	52	1	1	14	25	10	17	4.1
		1998-99	398	286	59	2	0	11	31	8	9	2.3
		1999-00	397	268	53	3	2	21	32	20	18	4.5
170907	SPLENDORA ISD	1997-98	1,278	874	131	0	0	111	85	9	77	6.0
		1998-99	1,237	884	114	3	1	117	114	0	4	0.3
		1999-00	1,282	924	113	4	1	111	120	0	9	0.7
101920	SPRING BRANCH ISD	1997-98	14,861	9,983	1,501	204	74	1,250	1,169	840	680	4.6
		1998-99	14,391	10,328	1,478	109	19	1,112	1,271	14	74	0.5
		1999-00	14,584	10,310	1,740	70	17	1,057	1,333	24	57	0.4
117907	SPRING CREEK ISD	1999-00	0	0	0	0	0	0	0	0	0	0.0
092907	SPRING HILL ISD	1997-98	843	605	95	17	3	33	86	8	4	0.5
		1998-99	826	589	101	9	2	38	77	5	10	1.2
		1999-00	750	554	102	1	1	27	65	0	0	0.0
101919	SPRING ISD	1997-98	10,345	7,322	1,070	139	52	649	930	146	183	1.8
		1998-99	10,340	7,442	1,160	128	49	584	950	10	27	0.3
		1999-00	10,427	7,584	1,172	154	45	485	967	3	20	0.2
140907	SPRINGLAKE-EARTH ISD	1997-98	256	189	30	3	0	7	12	0	15	5.9
		1998-99	239	170	30	0	0	6	33	0	0	0.0
		1999-00	204	153	35	0	0	3	13	0	0	0.0
184902	SPRINGTOWN ISD	1997-98	1,575	1,097	178	16	3	44	63	2	174	11.0
		1998-99	1,630	1,169	177	26	4	100	152	0	2	0.1
		1999-00	1,721	1,211	182	30	4	92	200	0	2	0.1
063903	SPUR ISD	1997-98	171	116	17	4	2	7	25	0	0	0.0
		1998-99	169	108	29	1	2	4	25	0	0	0.0
		1999-00	147	92	22	5	0	2	26	0	0	0.0
229905	SPURGER ISD	1997-98	255	176	28	3	1	12	24	2	11	4.3
		1998-99	261	172	35	3	0	16	35	0	0	0.0
		1999-00	239	149	39	4	5	16	26	8	0	0.0
079910	STAFFORD MSD	1997-98	1,268	899	119	22	22	59	86	21	61	4.8
		1998-99	1,359	955	149	2	1	77	146	3	29	2.1
		1999-00	1,399	966	146	4	1	101	171	26	10	0.7
127906	STAMFORD ISD	1997-98	455	327	46	5	2	20	51	4	4	0.9
		1998-99	426	301	65	4	1	15	38	0	2	0.5
		1999-00	423	300	52	7	1	20	41	0	2	0.5
156902	STANTON ISD	1997-98	433	305	0	9	18	0	0	0	101	23.3
		1998-99	412	306	46	7	2	16	32	2	3	0.7
		1999-00	415	302	52	6	0	15	40	0	0	0.0
227814	STAR CHARTER	1998-99	20	12	0	2	0	2	4	1	0	0.0
		1999-00	41	35	0	0	0	4	0	0	2	4.9
167903	STAR ISD	1997-98	115	48	3	1	0	18	32	8	13	11.3
		1998-99	123	45	11	2	0	7	58	22	0	0.0
		1999-00	103	43	6	0	0	3	26	1	25	24.3
072903	STEPHENVILLE ISD	1997-98	1,793	1,193	193	6	6	133	226	28	36	2.0
		1998-99	1,740	1,182	211	8	2	98	228	1	11	0.6
		1999-00	1,688	1,222	207	3	0	62	193	0	1	0.1
216901	STERLING CITY ISD	1997-98	180	132	26	0	0	8	10	4	4	2.2
		1998-99	180	121	25	0	0	5	28	8	1	0.6
		1999-00	155	118	27	0	0	2	7	0	1	0.6

Note: A dash (-) indicates data are not reported to protect student anonymity.

Table 5. Year-to-Year Reporting of Students, Grades 7-12, by District, 1997-98 Through 1999-00

District Number	District	Year	Reporting Total	Returning Students	Reported Graduates	Dropouts		Leavers		Over-reported Number	Under-reported	
						Official Number	Records Excluded	Official Number	Records Excluded		Number	Rate, %
247906	STOCKDALE ISD	1997-98	411	321	50	6	0	14	18	0	2	0.5
		1998-99	404	294	76	1	0	15	17	0	1	0.2
		1999-00	386	277	58	0	3	14	34	1	0	0.0
211902	STRATFORD ISD	1997-98	274	200	36	3	0	13	21	8	1	0.4
		1998-99	263	192	41	0	0	11	19	0	0	0.0
		1999-00	263	192	46	0	0	9	15	0	1	0.4
182905	STRAWN ISD	1997-98	127	99	14	0	0	0	1	1	13	10.2
		1998-99	128	88	18	3	0	4	8	0	7	5.5
		1999-00	114	93	18	0	0	1	1	0	1	0.9
140908	SUDAN ISD	1997-98	197	129	25	4	1	12	25	8	1	0.5
		1998-99	194	138	29	0	3	2	22	9	0	0.0
		1999-00	203	146	26	3	1	11	15	0	1	0.5
112910	SULPHUR BLUFF ISD	1997-98	134	106	16	3	0	2	7	0	0	0.0
		1998-99	144	101	21	1	0	8	12	5	1	0.7
		1999-00	137	94	21	1	0	4	9	2	8	5.8
112901	SULPHUR SPRINGS ISD	1997-98	1,918	1,347	209	52	64	77	102	30	67	3.5
		1998-99	1,862	1,363	231	24	7	92	130	1	15	0.8
		1999-00	1,897	1,368	218	44	50	65	141	24	11	0.6
110907	SUNDOWN ISD	1997-98	317	221	34	1	1	20	34	8	6	1.9
		1998-99	303	222	48	0	0	3	30	13	0	0.0
		1999-00	273	196	39	1	1	13	23	0	0	0.0
057919	SUNNYVALE ISD	1997-98	98	50	0	0	0	0	1	0	47	48.0
		1998-99	99	36	0	0	0	15	47	0	1	1.0
		1999-00	99	53	0	0	0	7	39	0	0	0.0
171902	SUNRAY ISD	1997-98	319	240	39	2	5	6	11	0	16	5.0
		1998-99	326	239	43	1	0	22	20	0	1	0.3
		1999-00	307	236	32	2	0	14	20	0	3	1.0
020906	SWEENEY ISD	1997-98	1,177	877	151	1	3	55	83	0	7	0.6
		1998-99	1,155	867	146	6	1	50	78	0	7	0.6
		1999-00	1,127	828	161	5	0	53	79	0	1	0.1
143905	SWEET HOME ISD	1997-98	17	8	0	0	0	2	7	0	0	0.0
		1998-99	14	6	0	0	0	2	6	0	0	0.0
		1999-00	15	7	0	0	0	2	6	0	0	0.0
177902	SWEETWATER ISD	1997-98	1,480	1,026	152	22	7	85	173	10	15	1.0
		1998-99	1,461	967	184	16	3	96	195	1	0	0.0
		1999-00	1,359	929	171	17	7	66	169	1	0	0.0
205907	TAFT ISD	1997-98	1,029	563	82	9	0	97	264	8	14	1.4
		1998-99	982	535	83	7	1	100	256	2	0	0.0
		1999-00	968	521	79	7	0	86	272	0	3	0.3
153904	TAHOKA ISD	1997-98	376	289	42	2	1	7	21	3	14	3.7
		1998-99	387	297	47	4	0	14	25	0	0	0.0
		1999-00	397	300	48	6	1	6	36	0	0	0.0
146907	TARKINGTON ISD	1997-98	857	631	81	7	1	45	52	4	40	4.7
		1998-99	824	580	106	3	1	69	64	0	1	0.1
		1999-00	777	581	89	2	1	38	63	0	3	0.4
201910	TATUM ISD	1997-98	654	485	69	4	5	32	54	5	5	0.8
		1998-99	649	487	86	4	5	32	33	0	2	0.3
		1999-00	675	493	82	9	7	24	59	0	1	0.1
246911	TAYLOR ISD	1997-98	1,301	978	155	9	3	46	82	0	28	2.2
		1998-99	1,401	1,048	157	11	0	43	126	0	16	1.1
		1999-00	1,436	1,062	168	7	1	76	121	0	1	0.1
081904	TEAGUE ISD	1997-98	629	455	75	10	4	31	53	4	1	0.2
		1998-99	601	454	62	2	1	15	29	0	38	6.3
		1999-00	609	442	79	5	0	14	32	0	37	6.1
108802	TECHNOLOGY EDU CHARTER	1998-99	271	93	8	46	18	61	40	0	5	1.8
		1999-00	274	95	24	18	4	74	59	0	0	0.0
123803	TEKOA ACADEMY	1999-00	0	0	0	0	0	0	0	0	0	0.0

Note: A dash (-) indicates data are not reported to protect student anonymity.



Table 5. Year-to-Year Reporting of Students, Grades 7-12, by District, 1997-98 Through 1999-00

District Number	District	Year	Reporting Total	Returning Students	Reported Graduates	Dropouts		Leavers		Over-reported Number	Under-reported	
						Official Number	Records Excluded	Official Number	Records Excluded		Number	Rate, %
014909	TEMPLE ISD	1997-98	4,029	2,794	431	46	8	214	246	76	290	7.2
		1998-99	3,981	2,858	381	22	1	272	403	4	44	1.1
		1999-00	3,927	2,854	415	26	6	234	378	5	14	0.4
210904	TENAHA ISD	1997-98	199	134	25	1	1	11	22	8	5	2.5
		1998-99	203	138	34	4	0	11	15	0	1	0.5
		1999-00	188	133	21	2	0	7	22	0	3	1.6
022004	TERLINGUA CSD	1997-98	85	63	2	3	2	9	5	1	1	1.2
		1998-99	94	70	5	0	1	10	7	0	1	1.1
		1999-00	100	64	13	2	0	12	9	0	0	0.0
222901	TERRELL COUNTY ISD	1997-98	113	87	16	0	0	4	6	0	0	0.0
		1998-99	122	89	15	0	0	6	11	0	1	0.8
		1999-00	127	89	11	2	0	9	16	0	0	0.0
129906	TERRELL ISD	1997-98	2,022	1,331	196	4	2	192	273	8	24	1.2
		1998-99	2,050	1,379	186	30	6	166	274	0	9	0.4
		1999-00	2,079	1,405	197	32	7	152	241	2	45	2.2
019907	TEXARKANA ISD	1997-98	2,617	1,690	267	20	15	326	241	53	58	2.2
		1998-99	2,475	1,677	255	29	12	261	240	3	1	0.0
		1999-00	2,394	1,604	303	33	9	223	220	0	2	0.1
227802	TEXAS ACAD OF EXCELLEN	1999-00	0	0	0	0	0	0	0	0	0	0.0
084906	TEXAS CITY ISD	1997-98	2,870	2,038	278	24	12	218	239	36	61	2.1
		1998-99	2,822	2,036	294	30	9	195	241	2	17	0.6
		1999-00	2,772	2,025	295	20	4	189	231	1	8	0.3
227805	TEXAS EMPOWERMENT ACAD	1998-99	171	8	0	0	0	0	0	0	163	95.3
		1999-00	101	21	0	0	0	24	33	4	23	22.8
057821	TEXAS LANGUAGE CHARTER	1999-00	0	0	0	0	0	0	0	0	0	0.0
178805	TEXAS SERENITY ACAD-BA	1998-99	7	6	0	0	0	0	0	0	1	14.3
		1999-00	28	10	0	0	0	3	15	0	0	0.0
170801	TEXAS SERENITY ACADEMY	1998-99	49	16	0	0	0	9	21	1	3	6.1
		1999-00	47	10	0	0	0	8	29	0	0	0.0
211901	TEXHOMA ISD	1997-98	170	115	22	2	0	10	14	6	7	4.1
		1998-99	223	138	0	1	1	39	13	26	31	13.9
		1999-00	202	143	13	0	0	0	5	1	41	20.3
056902	TEXLINE ISD	1997-98	102	68	17	0	0	1	2	1	14	13.7
		1998-99	88	57	9	0	0	8	5	0	9	10.2
		1999-00	80	59	10	0	0	8	3	1	0	0.0
220806	THERESA B LEE ACADEMY	1998-99	132	63	10	5	9	13	23	2	9	6.8
		1999-00	203	101	35	0	7	29	26	17	5	2.5
166905	THORNDALE ISD	1997-98	261	187	29	1	1	9	29	0	5	1.9
		1998-99	264	191	36	3	1	9	15	0	9	3.4
		1999-00	286	212	40	1	0	6	23	0	4	1.4
246912	THRALL ISD	1997-98	283	200	40	1	0	12	28	0	2	0.7
		1998-99	265	199	41	1	0	1	23	0	0	0.0
		1999-00	265	198	37	3	0	6	21	0	0	0.0
149902	THREE RIVERS ISD	1997-98	413	286	53	16	14	11	14	5	19	4.6
		1998-99	410	291	57	1	0	22	37	0	2	0.5
		1999-00	400	300	56	1	0	11	32	0	0	0.0
009903	THREE WAY ISD (Bailey)	1997-98	75	51	10	0	0	3	11	1	0	0.0
		1998-99	68	54	3	0	0	3	8	0	0	0.0
		1999-00	70	44	11	0	0	3	12	0	0	0.0
072901	THREE WAY ISD (Erath C	1999-00	0	0	0	0	0	0	0	0	0	0.0
224901	THROCKMORTON ISD	1997-98	121	89	16	0	0	2	7	2	7	5.8
		1998-99	118	85	21	0	0	2	10	0	0	0.0
		1999-00	112	87	17	0	1	4	3	0	0	0.0
158902	TIDEHAVEN ISD	1997-98	490	344	63	3	0	25	51	11	4	0.8
		1998-99	471	328	76	4	1	22	40	0	0	0.0

Note: A dash (-) indicates data are not reported to protect student anonymity.

Table 5. Year-to-Year Reporting of Students, Grades 7-12, by District, 1997-98 Through 1999-00

District Number	District	Year	Reporting Total	Returning Students	Reported Graduates	Dropouts		Leavers		Over-reported Number	Under-reported	
						Official Number	Records Excluded	Official Number	Records Excluded		Number	Rate, %
	TIDEHAVEN ISD	1999-00	437	317	62	3	1	22	32	0	0	0.0
210905	TIMPSON ISD	1997-98	340	243	37	9	1	15	34	0	1	0.3
		1998-99	336	243	41	5	0	8	38	0	1	0.3
		1999-00	311	229	35	7	0	13	27	0	0	0.0
091907	TIOGA ISD	1997-98	32	14	0	0	0	1	2	0	15	46.9
		1998-99	29	10	0	0	0	2	15	0	2	6.9
		1999-00	34	17	0	0	0	2	11	0	4	11.8
111903	TOLAR ISD	1997-98	266	181	32	1	0	15	31	2	6	2.3
		1998-99	272	203	32	0	0	14	19	0	4	1.5
		1999-00	271	198	42	0	2	8	19	0	2	0.7
091918	TOM BEAN ISD	1997-98	431	320	59	1	0	19	23	7	9	2.1
		1998-99	435	322	50	1	0	29	31	1	2	0.5
		1999-00	453	301	54	5	5	36	31	16	21	4.6
101921	TOMBALL ISD	1997-98	3,259	2,472	368	18	4	167	193	33	37	1.1
		1998-99	3,369	2,536	392	30	3	158	244	0	6	0.2
		1999-00	3,550	2,620	429	12	1	175	301	2	12	0.3
071908	TORNILLO ISD	1997-98	346	256	35	7	2	19	16	0	11	3.2
		1998-99	368	272	34	1	0	36	25	0	0	0.0
		1999-00	390	298	34	5	2	31	20	0	0	0.0
014803	TOVAS-TACTILE ORAL VIS	1999-00	30	5	0	0	0	3	22	0	0	0.0
014802	TRANSFORMATIVE CHARTER	1998-99	228	53	0	0	0	0	0	0	175	76.8
		1999-00	209	53	31	12	7	47	57	0	2	1.0
220801	TREETOPS SCHOOL INTERN	1998-99	69	48	3	0	0	1	2	1	15	21.7
		1999-00	140	78	0	1	1	20	24	18	16	11.4
221905	TRENT ISD	1997-98	95	66	11	0	0	1	16	1	1	1.1
		1998-99	93	58	10	0	0	3	21	1	1	1.1
		1999-00	81	56	12	0	0	3	9	0	1	1.2
074912	TRENTON ISD	1997-98	209	136	27	2	1	11	32	2	0	0.0
		1998-99	188	141	26	3	0	2	16	0	0	0.0
		1999-00	196	143	27	1	1	5	19	0	0	0.0
107907	TRINIDAD ISD	1997-98	168	106	23	2	0	7	21	10	9	5.4
		1998-99	164	104	26	1	0	9	22	5	2	1.2
		1999-00	160	112	18	0	0	9	21	1	0	0.0
228903	TRINITY ISD	1997-98	705	470	68	8	2	74	70	7	13	1.8
		1998-99	681	478	58	12	1	66	65	2	1	0.1
		1999-00	674	489	65	0	0	41	71	1	8	1.2
212904	TROUP ISD	1997-98	444	332	41	1	0	11	9	1	50	11.3
		1998-99	451	296	74	2	0	25	52	0	2	0.4
		1999-00	428	315	36	0	0	19	58	0	0	0.0
014910	TROY ISD	1997-98	594	432	68	0	0	16	38	9	40	6.7
		1998-99	607	454	73	6	0	29	44	1	1	0.2
		1999-00	609	459	72	3	2	16	56	2	1	0.2
219903	TULIA ISD	1997-98	705	509	81	2	0	36	58	19	19	2.7
		1998-99	690	503	83	3	1	37	62	0	1	0.1
		1999-00	665	482	87	8	0	18	69	1	1	0.2
178912	TULOSO-MIDWAY ISD	1997-98	1,573	1,109	196	8	3	77	79	22	101	6.4
		1998-99	1,568	1,068	218	6	1	82	184	0	9	0.6
		1999-00	1,556	1,110	223	9	1	58	153	0	2	0.1
096905	TURKEY-QUITAQUE ISD	1997-98	161	112	27	1	0	7	7	0	7	4.3
		1998-99	137	97	20	2	1	9	8	0	0	0.0
		1999-00	134	92	23	2	0	8	9	4	0	0.0
101840	TWO DIMENSIONS PREP AC	1998-99	6	4	0	0	0	2	0	0	0	0.0
		1999-00	11	0	0	0	0	0	0	0	11	100.0
212905	TYLER ISD	1997-98	7,782	5,330	837	159	58	376	329	71	693	8.9
		1998-99	7,730	5,624	892	128	51	490	533	8	12	0.2
		1999-00	7,667	5,682	840	144	51	411	516	2	23	0.3

Note: A dash (-) indicates data are not reported to protect student anonymity.

Table 5. Year-to-Year Reporting of Students, Grades 7-12, by District, 1997-98 Through 1999-00

District Number	District	Year	Reporting Total	Returning Students	Reported Graduates	Dropouts		Leavers		Over-reported Number	Under-reported	
						Official Number	Records Excluded	Official Number	Records Excluded		Number	Rate, %
230908	UNION GROVE ISD	1997-98	364	252	56	0	0	9	34	0	13	3.6
		1998-99	349	229	51	2	2	20	45	0	0	0.0
		1999-00	339	241	44	3	0	18	33	0	0	0.0
230904	UNION HILL ISD	1997-98	134	99	19	0	0	4	11	0	1	0.7
		1998-99	150	94	21	1	0	9	23	3	2	1.3
		1999-00	151	97	19	0	0	7	18	0	10	6.6
240903	UNITED ISD	1997-98	9,545	7,253	1,112	69	14	579	482	30	36	0.4
		1998-99	10,066	7,738	1,111	62	5	568	513	18	69	0.7
		1999-00	10,549	8,221	1,214	37	3	505	562	0	7	0.1
101807	UNIV OF HOUSTON CHARTE	1999-00	0	0	0	0	0	0	0	0	0	0.0
057808	UNIVERSAL ACADEMY	1998-99	15	11	0	0	0	0	4	0	0	0.0
		1999-00	114	50	0	0	3	11	47	13	3	2.6
227806	UNIVERSITY CHARTER	1998-99	247	30	0	0	0	53	160	2	4	1.6
		1999-00	547	92	3	9	10	113	304	19	16	2.9
232904	UTOPIA ISD	1997-98	89	64	0	0	0	2	8	0	15	16.9
		1998-99	97	74	10	0	0	2	10	0	1	1.0
		1999-00	114	86	12	1	1	5	9	0	0	0.0
232903	UVALDE CONS ISD	1997-98	2,563	1,817	305	102	28	115	177	7	19	0.7
		1998-99	2,463	1,786	263	72	8	138	184	4	12	0.5
		1999-00	2,483	1,808	272	54	12	144	180	0	13	0.5
122902	VALENTINE ISD	1997-98	43	20	11	0	1	4	5	1	2	4.7
		1998-99	42	26	6	0	0	3	7	0	0	0.0
		1999-00	42	26	5	0	0	2	3	0	6	14.3
031801	VALLEY HIGH	1998-99	740	112	10	55	63	165	318	2	17	2.3
		1999-00	785	85	12	64	40	159	261	19	164	20.9
018904	VALLEY MILLS ISD	1997-98	282	198	36	4	2	5	16	2	21	7.4
		1998-99	280	183	37	5	2	20	33	4	0	0.0
		1999-00	270	176	43	2	0	9	37	2	3	1.1
049903	VALLEY VIEW ISD (Cooke)	1997-98	297	220	21	0	0	18	33	7	5	1.7
		1998-99	294	220	38	1	1	9	21	2	4	1.4
		1999-00	341	253	22	1	2	21	36	5	6	1.8
108916	VALLEY VIEW ISD (Hidal)	1997-98	868	634	68	6	3	82	69	18	6	0.7
		1998-99	886	641	81	7	0	74	83	1	0	0.0
		1999-00	951	681	88	4	0	66	112	0	0	0.0
091908	VAN ALSTYNE ISD	1997-98	484	367	63	1	0	17	13	12	23	4.8
		1998-99	531	407	60	3	4	20	33	0	4	0.8
		1999-00	583	445	60	3	2	21	39	2	13	2.2
234906	VAN ISD	1997-98	1,058	745	105	0	0	81	109	22	18	1.7
		1998-99	1,069	730	133	0	0	95	110	11	1	0.1
		1999-00	1,057	756	119	0	0	77	103	6	2	0.2
158906	VAN VLECK ISD	1997-98	486	359	54	1	3	1	14	0	54	11.1
		1998-99	514	366	62	4	1	14	21	0	46	8.9
		1999-00	524	367	68	0	0	11	39	9	39	7.4
101814	VARNETT CHARTER	1999-00	0	0	0	0	0	0	0	0	0	0.0
180902	VEGA ISD	1997-98	206	157	26	6	4	3	3	7	7	3.4
		1998-99	205	152	32	1	1	10	9	1	0	0.0
		1999-00	207	145	29	2	0	9	22	0	0	0.0
126908	VENUS ISD	1997-98	636	444	57	5	3	35	74	3	18	2.8
		1998-99	712	484	63	7	2	43	88	26	25	3.5
		1999-00	846	538	64	13	5	69	112	62	45	5.3
226908	VERIBEST ISD	1997-98	84	58	0	0	0	6	19	1	1	1.2
		1998-99	86	72	0	0	0	1	13	0	0	0.0
		1999-00	142	89	19	1	0	8	25	0	0	0.0
244903	VERNON ISD	1997-98	1,446	970	134	14	1	91	232	3	4	0.3
		1998-99	1,474	981	141	8	4	110	225	2	5	0.3
		1999-00	1,548	970	149	10	2	127	279	0	11	0.7

Note: A dash (-) indicates data are not reported to protect student anonymity.

Table 5. Year-to-Year Reporting of Students, Grades 7-12, by District, 1997-98 Through 1999-00

District Number	District	Year	Reporting Total	Returning Students	Reported Graduates	Dropouts		Leavers		Over-reported Number	Under-reported	
						Official Number	Records Excluded	Official Number	Records Excluded		Number	Rate, %
235902	VICTORIA ISD	1997-98	7,449	5,304	845	106	31	315	387	132	461	6.2
		1998-99	7,358	5,402	918	201	79	219	436	19	103	1.4
		1999-00	7,146	5,206	922	149	31	348	477	4	13	0.2
181907	VIDOR ISD	1997-98	2,762	2,030	331	33	5	148	173	33	42	1.5
		1998-99	2,673	1,949	322	14	0	171	211	1	6	0.2
		1999-00	2,611	1,926	343	7	0	149	184	0	2	0.1
143904	VYSEHRAD ISD	1997-98	17	9	0	0	0	0	0	0	8	47.1
		1998-99	17	8	0	0	0	1	8	0	0	0.0
		1999-00	12	3	0	0	0	2	7	0	0	0.0
101841	WA-SET PREPARATOY ACAD	1999-00	0	0	0	0	0	0	0	0	0	0.0
161801	WACO CHARTER	1999-00	0	0	0	0	0	0	0	0	0	0.0
161914	WACO ISD	1997-98	7,034	4,917	589	42	15	41	39	57	1,391	19.8
		1998-99	6,752	4,835	493	208	25	512	602	0	77	1.1
		1999-00	6,743	4,808	538	189	16	510	675	2	7	0.1
089905	WAEELDER ISD	1997-98	113	82	15	1	0	2	13	0	0	0.0
		1998-99	116	90	8	3	0	3	12	0	0	0.0
		1999-00	135	94	20	2	0	3	16	0	0	0.0
059902	WALCOTT ISD	1999-00	0	0	0	0	0	0	0	0	0	0.0
226906	WALL ISD	1997-98	488	367	60	1	0	14	34	8	12	2.5
		1998-99	476	364	72	2	1	18	19	0	0	0.0
		1999-00	498	380	62	0	1	13	42	0	0	0.0
237904	WALLER ISD	1997-98	1,810	1,293	219	17	11	93	146	30	31	1.7
		1998-99	1,915	1,374	205	39	9	89	198	12	1	0.1
		1999-00	1,961	1,475	208	30	7	102	138	0	1	0.1
049908	WALNUT BEND ISD	1997-98	18	11	0	0	0	3	3	0	1	5.6
		1998-99	15	3	0	0	0	1	11	0	0	0.0
		1999-00	14	8	0	0	0	0	3	0	3	21.4
018905	WALNUT SPRINGS ISD	1997-98	107	61	10	1	1	12	10	7	12	11.2
		1998-99	105	78	7	5	0	5	7	1	3	2.9
		1999-00	106	77	10	7	0	6	5	0	1	0.9
229904	WARREN	1997-98	594	425	64	17	3	24	41	7	20	3.4
		1998-99	603	398	84	3	0	51	56	0	11	1.8
		1999-00	563	384	85	8	0	36	47	0	3	0.5
102903	WASKOM ISD	1997-98	411	299	43	4	1	25	29	0	10	2.4
		1998-99	419	312	50	3	1	35	17	0	1	0.2
		1999-00	429	325	35	4	0	28	30	1	7	1.6
226905	WATER VALLEY ISD	1997-98	238	167	32	0	1	10	20	6	8	3.4
		1998-99	241	149	36	1	2	16	36	13	1	0.4
		1999-00	200	129	31	0	1	11	27	0	1	0.5
070801	WAXAHACHIE FAITH FAMIL	1998-99	31	3	0	0	0	9	19	0	0	0.0
		1999-00	74	34	0	0	0	13	27	5	0	0.0
070912	WAXAHACHIE ISD	1997-98	2,755	2,024	334	19	5	145	212	6	16	0.6
		1998-99	2,797	2,051	347	16	10	123	240	0	10	0.4
		1999-00	2,805	2,057	388	21	8	122	207	1	2	0.1
184903	WEATHERFORD ISD	1997-98	3,507	2,305	330	35	8	270	503	32	56	1.6
		1998-99	3,475	2,427	308	30	3	253	425	5	29	0.8
		1999-00	3,615	2,500	312	15	0	287	488	0	13	0.4
240904	WEBB CONS ISD	1997-98	208	134	30	2	0	12	24	18	6	2.9
		1998-99	185	128	29	0	0	4	9	1	15	8.1
		1999-00	166	131	19	2	0	2	12	0	0	0.0
045905	WEIMAR ISD	1997-98	357	272	53	4	5	0	1	2	22	6.2
		1998-99	364	252	69	9	5	4	14	10	11	3.0
		1999-00	364	270	60	2	0	9	19	1	4	1.1
044902	WELLINGTON ISD	1997-98	327	238	48	2	0	14	20	1	5	1.5
		1998-99	330	249	44	3	0	21	13	0	0	0.0
		1999-00	337	251	45	1	0	14	13	0	13	3.9

Note: A dash (-) indicates data are not reported to protect student anonymity.

Table 5. Year-to-Year Reporting of Students, Grades 7-12, by District, 1997-98 Through 1999-00

District Number	District	Year	Reporting Total	Returning Students	Reported Graduates	Dropouts		Leavers		Over-reported Number	Under-reported	
						Official Number	Records Excluded	Official Number	Records Excluded		Number	Rate, %
223904	WELLMAN-UNION CONS ISD	1997-98	107	72	17	0	0	1	17	1	0	0.0
		1998-99	103	75	19	0	0	1	8	0	0	0.0
		1999-00	103	81	10	0	0	4	8	0	0	0.0
037909	WELLS ISD	1997-98	152	102	23	0	0	14	11	2	2	1.3
		1998-99	144	103	20	1	0	2	17	0	1	0.7
		1999-00	140	90	27	0	1	7	15	0	0	0.0
108913	WESLACO ISD	1997-98	5,848	4,140	622	94	30	524	380	50	58	1.0
		1998-99	5,715	4,264	559	24	3	519	339	16	7	0.1
		1999-00	5,816	4,161	609	28	4	494	427	1	93	1.6
100908	WEST HARDIN COUNTY CON	1997-98	379	265	32	9	1	22	44	0	6	1.6
		1998-99	373	269	48	11	2	15	16	2	12	3.2
		1999-00	381	261	48	7	0	22	41	0	2	0.5
101803	WEST HOUSTON CHARTER	1997-98	148	74	1	0	0	25	45	1	3	2.0
		1998-99	154	83	7	0	0	23	35	3	6	3.9
		1999-00	172	59	10	1	0	32	66	0	4	2.3
161916	WEST ISD	1997-98	898	669	115	5	0	28	68	3	13	1.4
		1998-99	956	672	124	8	3	32	96	2	21	2.2
		1999-00	941	656	164	2	2	29	73	4	15	1.6
181906	WEST ORANGE-COVE CONS	1997-98	1,674	1,198	182	60	12	93	107	20	22	1.3
		1998-99	1,677	1,213	194	48	11	73	134	0	4	0.2
		1999-00	1,689	1,211	205	28	4	105	132	0	4	0.2
178915	WEST OSO ISD	1997-98	1,037	698	100	11	7	51	69	21	101	9.7
		1998-99	974	670	101	30	29	39	94	1	11	1.1
		1999-00	965	601	83	30	7	64	168	9	12	1.2
201914	WEST RUSK ISD	1997-98	510	376	46	2	2	27	57	0	0	0.0
		1998-99	496	338	55	8	0	36	58	0	1	0.2
		1999-00	478	354	37	4	2	21	49	0	11	2.3
202905	WEST SABINE ISD	1997-98	324	229	37	2	1	21	26	6	8	2.5
		1998-99	324	229	35	0	0	23	37	0	0	0.0
		1999-00	315	226	39	1	0	27	22	0	0	0.0
168903	WESTBROOK ISD	1997-98	113	71	14	0	0	5	23	0	0	0.0
		1998-99	97	60	15	0	0	4	18	0	0	0.0
		1999-00	85	54	17	0	0	4	9	0	1	1.2
062905	WESTHOFF ISD	1997-98	13	6	0	0	0	0	7	0	0	0.0
		1998-99	14	8	0	0	0	0	5	0	1	7.1
		1999-00	17	6	0	0	0	0	10	0	1	5.9
073904	WESTPHALIA ISD	1997-98	16	7	0	0	0	3	4	0	2	12.5
		1998-99	20	13	0	0	0	0	7	0	0	0.0
		1999-00	25	9	0	0	0	0	14	0	2	8.0
001908	WESTWOOD ISD	1997-98	904	616	108	22	7	41	95	11	15	1.7
		1998-99	889	640	90	11	3	36	104	0	5	0.6
		1999-00	886	624	106	5	5	55	91	0	0	0.0
241904	WHARTON ISD	1997-98	1,359	1,035	168	14	1	51	89	4	1	0.1
		1998-99	1,334	1,003	145	21	0	56	109	0	0	0.0
		1999-00	1,320	997	158	4	0	55	106	0	0	0.0
242903	WHEELER ISD	1997-98	196	158	25	2	0	4	6	1	1	0.5
		1998-99	199	146	31	0	2	9	9	0	2	1.0
		1999-00	181	137	31	1	0	7	4	0	1	0.6
033904	WHITE DEER ISD	1997-98	269	208	36	0	1	8	13	1	3	1.1
		1998-99	264	178	54	1	0	7	22	1	2	0.8
		1999-00	236	165	35	0	0	7	28	0	1	0.4
092908	WHITE OAK ISD	1997-98	653	483	71	6	2	24	67	0	0	0.0
		1998-99	701	521	72	6	1	27	73	3	1	0.1
		1999-00	712	517	87	5	2	30	62	0	9	1.3
220920	WHITE SETTLEMENT ISD	1997-98	2,154	1,519	216	64	25	119	168	38	43	2.0
		1998-99	2,148	1,529	247	36	7	116	207	1	6	0.3
		1999-00	2,175	1,539	231	49	13	114	225	0	4	0.2

Note: A dash (-) indicates data are not reported to protect student anonymity.

Table 5. Year-to-Year Reporting of Students, Grades 7-12, by District, 1997-98 Through 1999-00

District Number	District	Year	Reporting Total	Returning Students	Reported Graduates	Dropouts		Leavers		Over-reported Number	Under-reported	
						Official Number	Records Excluded	Official Number	Records Excluded		Number	Rate, %
040902	WHITEFACE CONS ISD	1997-98	433	226	26	2	0	22	29	7	128	29.6
		1998-99	415	166	33	5	0	48	153	0	10	2.4
		1999-00	238	163	31	2	0	6	36	0	0	0.0
212906	WHITEHOUSE ISD	1997-98	1,902	1,406	227	11	4	95	148	10	11	0.6
		1998-99	1,932	1,439	237	8	3	96	148	0	1	0.1
		1999-00	1,967	1,418	265	14	4	91	175	0	0	0.0
091909	WHITESBORO ISD	1997-98	792	572	99	9	3	37	64	12	8	1.0
		1998-99	793	560	88	1	0	30	64	1	50	6.3
		1999-00	787	554	101	3	2	46	56	0	25	3.2
091910	WHITEWRIGHT ISD	1997-98	330	226	44	0	0	4	12	4	44	13.3
		1998-99	325	242	49	1	0	12	20	0	1	0.3
		1999-00	349	254	38	1	0	8	38	0	10	2.9
110908	WHITHARRAL ISD	1997-98	121	76	15	1	0	6	19	6	4	3.3
		1998-99	109	78	18	0	0	0	13	1	0	0.0
		1999-00	113	85	12	0	0	3	13	0	0	0.0
109911	WHITNEY ISD	1997-98	767	541	75	1	0	45	77	9	28	3.7
		1998-99	799	545	83	4	3	47	70	24	47	5.9
		1999-00	807	559	80	11	1	60	83	34	13	1.6
243905	WICHITA FALLS ISD	1997-98	7,556	5,428	865	115	32	433	542	98	141	1.9
		1998-99	7,408	5,327	934	81	8	430	622	1	6	0.1
		1999-00	7,310	5,212	938	81	12	448	611	0	8	0.1
180904	WILDORADO ISD	1999-00	0	0	0	0	0	0	0	0	0	0.0
170904	WILLIS ISD	1997-98	2,122	1,503	218	31	9	118	223	4	20	0.9
		1998-99	2,218	1,543	223	20	2	130	295	3	5	0.2
		1999-00	2,250	1,608	259	22	3	143	210	0	5	0.2
234907	WILLS POINT ISD	1997-98	1,250	955	105	7	2	68	88	10	25	2.0
		1998-99	1,367	982	130	9	1	80	121	0	44	3.2
		1999-00	1,343	946	163	5	1	103	124	0	1	0.1
057920	WILMER-HUTCHINS ISD	1997-98	1,534	911	153	30	16	132	179	39	113	7.4
		1998-99	1,526	959	139	40	10	122	245	1	11	0.7
		1999-00	1,464	920	138	18	9	116	237	0	26	1.8
153907	WILSON ISD	1997-98	124	91	8	0	1	2	12	0	10	8.1
		1998-99	124	80	19	0	0	5	20	0	0	0.0
		1999-00	107	71	14	0	0	4	18	0	0	0.0
105905	WIMBERLEY ISD	1997-98	865	626	105	6	1	69	55	1	3	0.3
		1998-99	896	648	100	2	1	36	39	3	70	7.8
		1999-00	915	684	120	1	0	28	75	0	7	0.8
005904	WINDTHORST ISD	1997-98	170	134	27	0	0	3	0	0	6	3.5
		1998-99	159	130	22	1	0	1	5	0	0	0.0
		1999-00	175	150	20	2	0	2	1	0	0	0.0
225905	WINFIELD ISD	1997-98	35	10	0	0	0	1	7	0	17	48.6
		1998-99	30	11	0	0	0	2	17	0	0	0.0
		1999-00	32	11	0	0	0	4	17	1	0	0.0
248902	WINK-LOVING ISD	1997-98	197	145	31	0	0	3	12	0	6	3.0
		1998-99	197	148	24	0	0	6	19	0	0	0.0
		1999-00	186	125	34	0	0	4	23	0	0	0.0
250907	WINNSBORO ISD	1997-98	724	522	95	1	0	43	58	8	5	0.7
		1998-99	745	534	88	1	0	46	74	0	2	0.3
		1999-00	732	540	91	0	0	43	57	5	1	0.1
212910	WINONA ISD	1997-98	537	372	68	7	6	27	47	9	10	1.9
		1998-99	518	355	56	4	0	45	58	3	0	0.0
		1999-00	487	360	46	4	0	28	49	0	0	0.0
200904	WINTERS ISD	1997-98	445	313	62	5	2	19	30	9	14	3.1
		1998-99	414	305	59	8	5	7	26	1	4	1.0
		1999-00	400	291	51	10	2	16	30	0	0	0.0
174906	WODEN ISD	1997-98	413	300	47	3	1	15	43	0	4	1.0
		1998-99	438	300	51	6	2	18	59	1	2	0.5

Note: A dash (-) indicates data are not reported to protect student anonymity.

Table 5. Year-to-Year Reporting of Students, Grades 7-12, by District, 1997-98 Through 1999-00

District Number	District	Year	Reporting Total	Returning Students	Reported Graduates	Dropouts		Leavers		Over-reported Number	Under-reported	
						Official Number	Records Excluded	Official Number	Records Excluded		Number	Rate, %
	WODEN ISD	1999-00	436	289	50	4	0	20	68	0	5	1.1
116909	WOLFE CITY ISD	1997-98	320	230	39	0	2	11	14	1	24	7.5
		1998-99	317	224	41	0	0	13	29	2	10	3.2
		1999-00	315	217	36	0	0	16	44	3	2	0.6
196902	WOODSBORO ISD	1997-98	331	230	49	1	0	9	21	0	21	6.3
		1998-99	303	230	43	4	1	7	18	0	0	0.0
		1999-00	305	218	56	3	1	3	11	0	13	4.3
224902	WOODSON ISD	1997-98	67	57	6	0	0	1	3	0	0	0.0
		1998-99	74	56	11	0	0	0	5	0	2	2.7
		1999-00	81	67	9	2	0	1	2	0	0	0.0
229903	WOODVILLE ISD	1997-98	813	574	81	10	2	45	91	8	10	1.2
		1998-99	792	537	98	11	1	48	95	0	2	0.3
		1999-00	731	513	82	10	0	47	79	0	0	0.0
081905	WORTHAM ISD	1997-98	187	123	33	4	8	0	12	5	7	3.7
		1998-99	166	123	28	1	3	3	8	0	0	0.0
		1999-00	197	134	23	0	0	8	24	4	8	4.1
043914	WYLIE ISD (Collin Co.)	1997-98	1,694	1,247	181	31	5	80	130	9	20	1.2
		1998-99	1,783	1,364	195	12	2	97	102	4	11	0.6
		1999-00	1,967	1,487	229	6	1	107	132	0	5	0.3
221912	WYLIE ISD (Taylor Co.)	1997-98	1,281	977	157	6	0	27	48	1	66	5.2
		1998-99	1,283	954	162	0	0	66	101	0	0	0.0
		1999-00	1,292	968	181	1	0	59	83	0	0	0.0
250905	YANTIS ISD	1997-98	184	104	49	1	1	3	24	4	2	1.1
		1998-99	179	116	26	0	0	9	28	0	0	0.0
		1999-00	163	101	22	2	0	10	28	0	0	0.0
062903	YOAKUM ISD	1997-98	875	625	109	2	5	50	72	20	12	1.4
		1998-99	863	652	89	4	2	45	71	0	0	0.0
		1999-00	852	603	119	8	0	43	74	16	5	0.6
062904	YORKTOWN ISD	1997-98	374	281	52	1	1	2	8	0	29	7.8
		1998-99	385	269	55	2	0	22	34	10	3	0.8
		1999-00	380	274	52	0	1	13	35	9	5	1.3
071905	YSLETA ISD	1997-98	24,563	17,401	2,860	378	107	1,590	1,200	303	1,027	4.2
		1998-99	23,665	17,172	2,797	679	129	1,254	1,408	86	226	1.0
		1999-00	23,132	16,637	3,052	476	101	1,373	1,375	25	118	0.5
253901	ZAPATA COUNTY ISD	1997-98	1,397	1,042	174	21	3	87	51	10	19	1.4
		1998-99	1,321	994	161	44	6	49	64	2	3	0.2
		1999-00	1,273	975	164	26	2	56	47	0	3	0.2
003906	ZAVALLA ISD	1997-98	213	137	35	2	1	8	29	0	1	0.5
		1998-99	186	126	27	5	0	2	26	0	0	0.0
		1999-00	205	153	24	3	0	4	15	0	6	2.9
025906	ZEPHYR ISD	1997-98	114	79	17	0	0	1	13	2	4	3.5
		1998-99	106	72	19	0	0	2	13	0	0	0.0
		1999-00	110	67	22	0	0	2	19	0	0	0.0

Note: A dash (-) indicates data are not reported to protect student anonymity.

## Notes on Table 5

*Note.* A district is listed if any students in Grades 7-12 were enrolled in 1997-98, 1998-99 or 1999-00. Methods of counting **Over-reported**, **Under-reported**, and, therefore, **Reporting Total**, differed slightly in 1998-99 from 1997-98. This difference is due to slightly different matching criteria used between the two years. Data are masked to protect student anonymity when the **Reporting Total** is less than five student records.

### **Dropout Records Excluded**

Students reported by districts as dropouts but whose records were excluded from the dropout counts. Students were excluded from the dropout count if, for example, they were found in enrollment or attendance elsewhere in the Texas public school system or earned GEDs.

### **Leaver Records Excluded**

Students reported by districts as having left school, but whose records were excluded from the leaver count. Students were excluded from the **Official Leavers** count if, for example, they were found re-enrolled or in attendance elsewhere in the Texas public school system or had earned GEDs.

### **Official Dropouts**

Students counted as dropouts for accountability ratings.

### **Official Leavers**

Students reported by districts as having left school without graduating or dropping out.

### **Over-reported**

Students reported as graduates, dropouts, or other leavers in the fall data submission of the next year, although the students had not been reported as enrolled or in attendance in the district during the year.

### **Reported Graduates**

Students reported as graduates on the leaver record in the fall data submission of the next year.

### **Reporting Total**

Total number of records for students in Grades 7-12 who (a) were reported in enrollment or attendance, or (b) were not reported in enrollment or attendance, but were reported as graduates, dropouts, or other leavers in the fall data submission of the next year.

### **Returning Students**

Students reported in enrollment or attendance in the current school year who were reported to have re-enrolled in the same district by January of the next school year.

### **Under-reported**

Students reported in enrollment or attendance for whom neither re-enrollment nor leaver information was reported in the fall data submission of the next year. The **Percent Under-reported** is calculated by dividing the **Number of Under-reported** students by the **Reporting Total** and multiplying by 100:

$$\text{Percent Under-reported} = \frac{\text{Under-reported}}{\text{Reporting Total}} \times 100$$



## **Rates by District Characteristic**



**Table 6**

**Annual Dropout Rates, Grades 7-12, by District Characteristic, 1999-00**



Table 6. Annual Dropout Rates, Grades 7-12, by District Characteristic, 1999-00

Number of Districts	Category	All Students			Rate by Student Group %			
		Dropouts	Total	Rate %	African American	Hispanic	White	Economically Disadvantaged
ENROLLMENT GROUPINGS								
11	50,000 AND OVER	7,456	405,863	1.8	2.1	2.2	1.0	1.4
24	25,000 TO 49,999	3,582	388,149	0.9	1.0	1.4	0.6	1.0
47	10,000 TO 24,999	4,217	342,362	1.2	1.8	1.6	0.7	1.2
66	5,000 TO 9,999	2,129	214,294	1.0	1.3	1.6	0.6	1.1
85	3,000 TO 4,999	1,516	163,244	0.9	1.2	1.3	0.7	1.0
130	1,600 TO 2,999	1,308	142,344	0.9	1.0	1.4	0.6	1.0
119	1,000 TO 1,599	603	77,045	0.8	1.1	1.2	0.5	0.8
233	500 TO 999	783	92,587	0.8	1.6	1.4	0.5	1.0
468	UNDER 500	1,863	62,198	3.0	4.5	5.9	1.0	2.9
DISTRICT TYPE								
10	MAJOR URBAN	7,712	376,736	2.0	2.4	2.3	1.2	1.5
62	MAJOR SUBURBAN	4,161	510,805	0.8	1.0	1.3	0.5	0.9
38	OTHER CENTRAL CITY	3,781	308,004	1.2	1.8	1.6	0.7	1.2
94	OTHER CC SUBURBAN	1,599	173,323	0.9	1.2	1.3	0.6	0.9
75	INDEPENDENT TOWN	1,716	159,557	1.1	1.4	1.7	0.7	1.1
81	NON-METRO FAST GROWING	284	49,080	0.6	0.3	1.0	0.5	0.8
268	NON-METRO STABLE	1,906	212,619	0.9	1.1	1.4	0.6	0.9
413	RURAL	433	67,221	0.6	0.6	1.0	0.5	0.7
142	CHARTERS	1,865	30,741	6.1	4.9	8.6	3.3	6.4
WEALTH (MEDIAN=\$147,206)								
103	UNDER \$74,944	2,163	159,624	1.4	3.2	1.4	0.6	1.0
104	\$74,944 TO \$93,423	1,597	127,064	1.3	1.2	1.7	0.7	1.2
103	\$93,424 TO \$109,253	658	72,807	0.9	0.9	1.5	0.6	0.9
104	\$109,254 TO \$127,327	1,441	116,103	1.2	1.4	1.8	0.7	1.1
103	\$127,328 TO \$147,205	2,764	225,465	1.2	1.3	1.6	0.8	1.1
104	\$147,206 TO \$168,080	2,425	211,060	1.1	1.6	1.7	0.7	1.1
104	\$168,081 TO \$197,906	2,498	234,525	1.1	1.2	1.8	0.7	1.2
103	\$197,907 TO \$260,873	4,732	334,487	1.4	2.2	2.2	0.6	1.4
104	\$260,874 TO \$407,769	2,783	280,509	1.0	1.4	1.6	0.5	1.1
103	OVER \$407,769	523	91,630	0.6	0.9	1.1	0.4	0.7
148	NON-TAXING DISTRICTS	1,873	34,812	5.4	4.7	7.5	2.8	5.5
WEALTH (ST AVG=\$200,250)								
730	UNDER \$200,250	13,623	1,155,702	1.2	1.4	1.6	0.7	1.1
305	OVER \$200,250	7,961	697,572	1.1	1.8	1.9	0.6	1.2
148	NON-TAXING DISTRICTS	1,873	34,812	5.4	4.7	7.5	2.8	5.5
WEALTH BY EQUAL PUPILS PER GROUP								
39	UNDER \$55,908	1,426	90,995	1.6	1.2	1.6	0.6	1.2
90	\$55,908 TO < \$80,372	1,027	96,060	1.1	2.3	0.9	0.8	0.7
73	\$80,372 TO < \$92,405	1,306	98,504	1.3	1.2	1.8	0.7	1.2
122	\$92,405 TO < \$110,939	1,202	109,449	1.1	1.2	1.6	0.6	1.0
92	\$110,939 TO < \$127,437	1,278	101,819	1.3	1.2	2.0	0.8	1.2
23	\$127,437 TO < \$130,896	1,097	91,011	1.2	1.0	1.4	1.0	0.9
67	\$130,896 TO < \$145,500	996	94,039	1.1	1.4	1.6	0.7	1.0
50	\$145,500 TO < \$154,504	1,023	91,447	1.1	1.3	1.7	0.7	1.2
52	\$154,504 TO < \$165,403	728	96,765	0.8	0.7	1.2	0.5	0.9
40	\$165,403 TO < \$174,843	1,462	104,625	1.4	1.9	2.1	0.8	1.2
33	\$174,843 TO < \$184,118	882	95,174	0.9	1.2	1.6	0.6	1.1
56	\$184,118 TO < \$203,766	1,213	91,286	1.3	1.4	2.1	0.9	1.4
26	\$203,766 TO < \$215,907	508	97,944	0.5	0.6	1.0	0.4	0.7
56	\$215,907 TO < \$249,888	1,112	94,245	1.2	1.6	1.8	0.9	1.1
4	\$249,888 TO < \$253,135	2,924	110,809	2.6	3.3	3.1	1.0	1.9
37	\$253,135 TO < \$285,488	462	88,106	0.5	0.6	1.0	0.4	0.6
14	\$285,488 TO < \$295,269	1,078	104,373	1.0	1.4	1.1	0.5	0.9
56	\$295,269 TO < \$402,617	1,324	98,638	1.3	1.7	2.4	0.7	1.6
78	\$402,617 TO < \$825,089	514	94,081	0.5	0.9	1.0	0.4	0.7
27	\$825,089 AND OVER	22	3,904	0.6	1.2	1.0	0.3	0.7
148	NON-TAXING DISTRICTS	1,873	34,812	5.4	4.7	7.5	2.8	5.5
TOTAL TAX EFFORT (ST AVG=\$1.5107)								
258	UNDER \$1.3555	1,135	136,587	0.8	1.0	1.2	0.6	0.7
259	\$1.3555 TO UNDER \$1.4505	5,592	378,679	1.5	2.3	1.9	0.7	1.2
259	\$1.4505 TO UNDER \$1.5229	5,619	441,274	1.3	1.6	1.7	0.8	1.2
259	\$1.5229 AND OVER	9,238	896,734	1.0	1.3	1.7	0.6	1.1
148	NON-TAXING DISTRICTS	1,873	34,812	5.4	4.7	7.5	2.8	5.5
M&O EFF. TAX EFFORT (ST AVG=\$1.3579)								
258	UNDER \$1.2839	4,726	342,811	1.4	2.4	1.8	0.6	1.2
259	\$1.2839 TO \$1.3661	3,642	427,188	0.9	1.1	1.3	0.6	0.9
259	\$1.3662 TO \$1.4400	8,062	712,692	1.1	1.3	1.7	0.7	1.1
259	\$1.4401 AND OVER	5,154	370,583	1.4	1.9	1.7	0.7	1.2
148	NON-TAXING DISTRICTS	1,873	34,812	5.4	4.7	7.5	2.8	5.5

Table 6. Annual Dropout Rates, Grades 7-12, by District Characteristic, 1999-00

Number of Districts	Category	All Students			Rate by Student Group %			
		Dropouts	Total	Rate %	African American	Hispanic	White	Economically Disadvantaged
HIGHEST PROPERTY VALUE CATEGORY								
383	RESIDENTIAL	15,541	1,280,735	1.2	1.8	1.8	0.7	1.2
337	LAND	584	85,935	0.7	0.5	1.2	0.5	0.7
99	OIL AND GAS	331	32,674	1.0	1.0	1.7	0.4	1.1
216	BUSINESS	5,128	453,930	1.1	1.3	1.5	0.7	1.1
148	NON-TAXING DISTRICTS	1,873	34,812	5.4	4.7	7.5	2.8	5.5
SMALL/SPARSE ADJUSTMNT (ST AVG=25.2%)								
292	NO SMALL/SPARSE ADJUSTMENT	19,115	1,366,928	1.4	1.9	1.9	0.7	1.3
222	UNDER 9.0%	3,016	326,333	0.9	1.2	1.4	0.7	1.0
223	9.0% TO UNDER 27.3%	836	114,249	0.7	1.0	1.2	0.5	0.8
223	27.3% TO UNDER 35.9%	301	51,351	0.6	0.4	1.0	0.4	0.6
223	35.9% AND OVER	189	29,225	0.6	0.5	1.0	0.5	0.7
CEI LEVEL (MEDIAN=1.06)								
185	UNDER 1.04	1,948	43,533	4.5	4.6	7.9	1.7	4.8
248	1.04 TO UNDER 1.06	552	92,273	0.6	0.7	0.9	0.5	0.6
264	1.06 TO UNDER 1.08	1,191	141,185	0.8	1.2	1.3	0.6	0.9
267	1.08 TO 1.11	3,602	325,024	1.1	1.7	1.8	0.6	1.2
219	1.11 AND OVER	16,164	1,286,071	1.3	1.7	1.7	0.7	1.2
OPERATING COST/PUPIL (ST AVG=\$5,668)								
236	UNDER \$5,280	5,733	450,369	1.3	1.6	2.0	0.8	1.3
238	\$5,280 TO \$5,733	9,494	772,167	1.2	1.6	1.8	0.7	1.2
237	\$5,734 TO \$6,287	6,326	453,933	1.4	2.1	1.8	0.6	1.2
235	\$6,288 TO \$7,253	1,389	163,891	0.8	0.8	1.4	0.5	0.9
237	OVER \$7,253	515	47,726	1.1	2.9	1.5	0.4	1.2
ESC REGION								
47	I EDINBURG	2,117	128,085	1.7	0.9	1.7	0.5	1.3
48	II CORPUS CHRISTI	695	52,762	1.3	1.4	1.7	0.6	1.3
40	III VICTORIA	239	27,718	0.9	1.0	1.5	0.4	0.9
92	IV HOUSTON	5,512	379,522	1.5	2.2	2.2	0.6	1.4
33	V BEAUMONT	418	40,735	1.0	1.8	1.4	0.6	1.2
60	VI HUNTSVILLE	610	63,471	1.0	1.5	1.6	0.7	1.0
102	VII KILGORE	802	74,808	1.1	1.6	1.9	0.8	0.9
49	VIII MT PLEASANT	248	25,867	1.0	1.3	1.1	0.9	0.8
41	IX WICHITA FALLS	185	20,203	0.9	1.4	1.5	0.8	1.0
105	X RICHARDSON	2,215	255,721	0.9	1.3	1.3	0.5	1.0
82	XI FORT WORTH	2,240	184,085	1.2	2.0	2.2	0.8	1.2
85	XII WACO	689	62,145	1.1	1.8	1.9	0.6	1.0
67	XIII AUSTIN	1,754	122,640	1.4	2.3	2.4	0.8	1.8
44	XIV ABILENE	156	23,757	0.7	0.9	1.1	0.5	0.7
44	XV SAN ANGELO	274	25,710	1.1	0.7	1.6	0.6	0.9
65	XVI AMARILLO	381	37,341	1.0	1.5	1.6	0.7	1.1
63	XVII LUBBOCK	454	38,502	1.2	2.1	1.9	0.3	1.0
36	XVIII MIDLAND	636	38,957	1.6	2.0	2.1	1.1	1.6
14	XIX EL PASO	1,226	71,606	1.7	1.5	1.8	1.1	1.3
66	XX SAN ANTONIO	2,606	150,176	1.7	2.0	2.1	1.0	1.5
TAAS: PCT PASSING ALL TESTS TAKEN								
11	NO STUDENTS TESTED	130	803	16.2	14.1	21.1	12.3	23.0
233	UNDER 71.4%	9,790	422,639	2.3	2.7	2.4	1.4	1.6
236	71.4% TO UNDER 80.3%	5,512	439,058	1.3	1.4	1.6	0.9	1.1
235	80.3% TO UNDER 84.8%	5,079	480,073	1.1	1.0	1.6	0.7	1.0
232	84.8% TO UNDER 89.4%	2,036	308,230	0.7	0.9	1.1	0.5	0.7
236	89.4% AND OVER	910	237,283	0.4	0.4	0.7	0.3	0.5
SAT/ACT: PCT TAKING								
363	0% TO UNDER 55%	8,532	603,698	1.4	1.9	1.6	0.9	1.2
361	55% TO UNDER 70%	11,426	815,276	1.4	1.9	2.1	0.7	1.3
268	70% AND OVER	2,620	445,282	0.6	0.8	1.1	0.4	0.8
191	NO GRADUATES	879	23,830	3.7	3.4	5.5	2.1	2.9
SAT/ACT: PCT AT OR ABOVE CRITERION								
84	NONE MET CRITERION	523	19,531	2.7	6.3	3.2	0.8	2.2
105	UNDER 10%	3,382	214,907	1.6	2.2	1.6	0.8	1.1
286	10% TO UNDER 20%	4,606	407,128	1.1	1.2	1.4	0.7	1.0
377	20% TO UNDER 35%	10,435	805,153	1.3	1.9	2.0	0.7	1.3
124	35% AND OVER	3,016	412,271	0.7	1.1	1.5	0.5	1.0
207	NO TEST TAKERS	1,495	29,096	5.1	4.1	7.9	2.5	5.2

Table 6. Annual Dropout Rates, Grades 7-12, by District Characteristic, 1999-00

Number of Districts	Category	All Students			Rate by Student Group %			
		Dropouts	Total	Rate %	African American	Hispanic	White	Economically Disadvantaged
DENSITY (ST AVG=14.62 PUPILS/SQ MI)								
496	FEWER THAN 5	1,196	144,423	0.8	0.7	1.4	0.5	0.9
301	5 TO FEWER THAN 20	2,375	281,483	0.8	1.1	1.2	0.6	0.9
132	20 TO FEWER THAN 100	3,889	333,179	1.2	1.6	1.8	0.8	1.3
106	100 AND OVER	14,124	1,094,189	1.3	1.7	1.8	0.7	1.2
148	NON-TAXING DISTRICTS	1,873	34,812	5.4	4.7	7.5	2.8	5.5
PUPIL CHG:98/99-99/00 (ST AVG=1.19%)								
624	DECLINING PUPILS	12,468	783,330	1.6	2.3	2.1	0.8	1.4
247	0% TO UNDER 3%	7,607	695,727	1.1	1.3	1.6	0.7	1.0
159	3% TO UNDER 6%	2,122	292,911	0.7	0.8	1.1	0.5	0.9
73	6% TO UNDER 10%	675	90,550	0.7	0.9	1.1	0.6	1.0
80	10% AND OVER	585	25,568	2.3	5.6	4.9	0.8	2.7
PCT AFRICAN AM PUPILS (ST AVG=14.4%)								
672	UNDER 5%	6,905	622,247	1.1	1.1	1.6	0.6	1.1
147	5% TO UNDER 10%	3,888	413,519	0.9	1.0	1.7	0.6	1.2
152	10% TO UNDER 20%	3,874	334,564	1.2	1.3	1.8	0.7	1.2
84	20% TO UNDER 30%	1,755	163,168	1.1	1.2	1.8	0.8	1.1
64	30% TO UNDER 50%	6,048	307,381	2.0	2.1	2.4	1.2	1.4
64	50% AND OVER	987	47,207	2.1	2.5	2.6	1.0	1.4
PCT HISPANIC PUPILS (ST AVG=39.6%)								
204	UNDER 5%	652	97,760	0.7	1.3	0.8	0.6	0.6
176	5% TO UNDER 10%	1,220	160,481	0.8	1.7	1.2	0.6	0.9
234	10% TO UNDER 20%	3,145	411,438	0.8	1.2	1.2	0.6	0.9
135	20% TO UNDER 30%	2,068	228,905	0.9	1.4	1.3	0.6	0.9
188	30% TO UNDER 50%	5,398	391,457	1.4	1.9	1.8	0.8	1.2
246	50% AND OVER	10,974	598,045	1.8	2.3	1.9	1.0	1.4
PCT MINORITY PUPILS (ST AVG=56.9%)								
45	UNDER 5%	61	16,382	0.4	0.0	0.5	0.4	0.4
117	5% TO UNDER 10%	435	64,115	0.7	0.8	1.0	0.7	0.7
208	10% TO UNDER 20%	891	155,516	0.6	0.8	0.9	0.5	0.6
161	20% TO UNDER 30%	1,450	222,434	0.7	0.7	1.2	0.6	0.8
231	30% TO UNDER 50%	3,020	380,236	0.8	1.1	1.2	0.6	0.9
421	50% AND OVER	17,600	1,049,403	1.7	2.0	2.0	0.9	1.4
PCT ECON DISADV (ST AVG=48.98%)								
121	UNDER 20%	1,427	253,695	0.6	1.4	1.2	0.4	0.7
124	20% TO UNDER 30%	1,564	194,790	0.8	1.0	1.7	0.6	1.0
171	30% TO UNDER 40%	2,024	244,651	0.8	1.0	1.3	0.7	0.8
468	40% TO UNDER 60%	7,643	606,330	1.3	1.6	1.9	0.8	1.2
201	60% TO UNDER 80%	8,003	416,222	1.9	2.4	2.0	1.1	1.4
98	80% AND OVER	2,796	172,398	1.6	1.2	1.7	0.8	1.2
AVG. TEACHER EXPER (ST AVG=11.9 YRS)								
295	UNDER 10.0 YEARS	3,459	210,047	1.6	2.0	2.4	0.9	1.6
296	10.0 TO UNDER 11.9 YEARS	7,345	665,932	1.1	1.4	1.7	0.6	1.2
297	11.9 TO UNDER 13.5 YEARS	9,882	728,794	1.4	2.0	1.8	0.7	1.2
295	13.5 YEARS AND OVER	2,771	283,313	1.0	1.5	1.5	0.5	1.0
AVG. TEACHER SALARY (ST AVG=\$37,382)								
295	UNDER \$33,830	2,751	110,277	2.5	3.8	3.7	1.0	2.3
296	\$33,830 TO UNDER \$35,516	2,574	255,308	1.0	1.6	1.5	0.7	1.0
296	\$35,516 TO UNDER \$36,977	4,020	382,016	1.1	1.3	1.6	0.7	1.1
296	\$36,977 AND OVER	14,112	1,140,485	1.2	1.7	1.7	0.6	1.2
PCT MINORITY TCHRS (ST AVG=26.1%)								
542	UNDER 5%	2,140	303,530	0.7	1.0	1.2	0.6	0.8
221	5% TO UNDER 10%	2,767	400,055	0.7	0.9	1.2	0.5	0.9
158	10% TO UNDER 20%	3,826	404,609	0.9	1.1	1.4	0.6	1.0
49	20% TO UNDER 30%	2,399	166,605	1.4	1.4	2.1	1.0	1.4
51	30% TO UNDER 50%	3,377	168,353	2.0	2.3	2.3	1.3	1.6
162	50% AND OVER	8,948	444,934	2.0	2.6	2.0	1.2	1.4
% TCHRS W ADV DEGREE (ST AVG=24.7%)								
295	UNDER 12.2%	1,590	96,138	1.7	2.0	2.5	0.8	1.6
296	12.2% TO UNDER 18.5%	3,096	319,558	1.0	1.0	1.3	0.6	0.9
296	18.5% TO UNDER 25.1%	6,856	570,761	1.2	1.5	1.8	0.7	1.2
296	25.1% AND OVER	11,915	901,629	1.3	1.9	2.0	0.6	1.3





**Table 7**

**Longitudinal Dropout Rates, Grades 9-12, by District Characteristic, Class of 2000**



Table 7. Longitudinal Dropout Rates, Grades 9-12, by District Characteristic, Class of 2000

Number of Districts	Category	Number	Number in Cohort	Rate by Student Group %				
				All Students	African American	Hispanic	White	Economically Disadvantaged
ENROLLMENT GROUPINGS								
11	50,000 AND OVER	5,265	50,125	10.5	12.2	13.7	5.2	13.4
24	25,000 TO 49,999	2,992	50,698	5.9	7.4	9.4	3.5	10.4
47	10,000 TO 24,999	3,307	44,745	7.4	9.3	11.0	3.8	11.6
66	5,000 TO 9,999	1,726	27,962	6.2	9.3	10.5	3.9	12.2
85	3,000 TO 4,999	1,348	21,961	6.1	8.1	9.0	4.7	11.1
130	1,600 TO 2,999	1,141	18,834	6.1	6.9	10.3	4.0	10.4
119	1,000 TO 1,599	573	10,308	5.6	6.5	9.0	4.2	9.4
233	500 TO 999	632	12,008	5.3	9.5	9.1	3.5	8.6
468	UNDER 500	745	8,022	9.3	12.5	17.7	4.2	12.7
DISTRICT TYPE								
10	MAJOR URBAN	5,368	47,116	11.4	13.3	13.6	6.0	13.3
62	MAJOR SUBURBAN	3,371	64,901	5.2	6.0	9.8	3.2	10.6
38	OTHER CENTRAL CITY	3,181	41,386	7.7	11.1	10.6	4.3	11.9
94	OTHER CC SUBURBAN	1,304	22,325	5.8	9.4	8.3	3.8	9.9
75	INDEPENDENT TOWN	1,477	21,370	6.9	9.6	11.7	4.4	12.8
81	NON-METRO FAST GROWING	277	6,149	4.5	5.2	7.4	3.7	8.7
268	NON-METRO STABLE	1,686	29,066	5.8	6.5	9.4	4.0	9.6
413	RURAL	413	9,520	4.3	6.2	7.1	3.3	7.0
142	CHARTERS	652	2,830	23.0	18.1	29.9	14.0	24.4
WEALTH (MEDIAN=\$147,206)								
103	UNDER \$74,944	1,824	20,277	9.0	6.6	10.0	4.4	9.2
104	\$74,944 TO \$93,423	1,237	16,841	7.3	7.3	9.5	4.9	9.9
103	\$93,424 TO \$109,253	555	9,729	5.7	6.2	9.2	4.1	9.4
104	\$109,254 TO \$127,327	1,176	15,357	7.7	7.8	12.0	4.4	11.3
103	\$127,328 TO \$147,205	2,125	28,816	7.4	9.5	9.4	5.1	10.5
104	\$147,206 TO \$168,080	2,144	27,647	7.8	11.5	12.8	4.4	13.8
104	\$168,081 TO \$197,906	1,939	32,078	6.0	7.8	11.1	3.8	13.4
103	\$197,907 TO \$260,873	3,376	42,855	7.9	12.8	13.6	3.8	13.8
104	\$260,874 TO \$407,769	2,308	35,420	6.5	8.7	11.9	3.5	12.3
103	OVER \$407,769	388	12,277	3.2	5.9	6.0	2.3	7.8
148	NON-TAXING DISTRICTS	657	3,366	19.5	17.2	25.0	10.8	21.0
WEALTH (ST AVG=\$200,250)								
730	UNDER \$200,250	11,089	151,919	7.3	8.9	10.5	4.4	10.9
305	OVER \$200,250	5,983	89,378	6.7	10.7	12.2	3.4	12.6
148	NON-TAXING DISTRICTS	657	3,366	19.5	17.2	25.0	10.8	21.0
WEALTH BY EQUAL PUPILS PER GROUP								
39	UNDER \$55,908	1,179	11,368	10.4	7.7	10.9	4.1	9.8
90	\$55,908 TO < \$80,372	883	12,352	7.1	7.1	8.4	5.2	8.5
73	\$80,372 TO < \$92,405	996	13,295	7.5	7.0	9.7	4.5	10.0
122	\$92,405 TO < \$110,939	954	14,139	6.7	7.8	9.7	4.3	9.5
92	\$110,939 TO < \$127,437	988	13,709	7.2	6.4	12.9	4.4	12.6
23	\$127,437 TO < \$130,896	891	11,519	7.7	9.4	8.3	6.1	9.4
67	\$130,896 TO < \$145,500	839	12,048	7.0	9.9	11.1	4.7	12.2
50	\$145,500 TO < \$154,504	878	12,234	7.2	9.6	11.2	4.3	12.8
52	\$154,504 TO < \$165,403	654	12,791	5.1	5.1	9.1	3.7	10.1
40	\$165,403 TO < \$174,843	1,254	13,595	9.2	13.3	15.9	5.0	16.2
33	\$174,843 TO < \$184,118	725	13,058	5.6	7.6	10.8	3.5	13.3
56	\$184,118 TO < \$203,766	872	12,612	6.9	6.9	12.0	4.2	13.8
26	\$203,766 TO < \$215,907	489	12,872	3.8	5.2	7.9	2.8	11.2
56	\$215,907 TO < \$249,888	886	12,232	7.2	11.9	13.4	4.7	13.9
4	\$249,888 TO < \$253,135	1,767	13,764	12.8	16.4	15.8	4.5	14.7
37	\$253,135 TO < \$285,488	404	11,139	3.6	4.7	8.6	2.5	10.7
14	\$285,488 TO < \$295,269	966	12,294	7.9	8.5	11.6	4.1	11.0
56	\$295,269 TO < \$402,617	1,052	13,229	8.0	11.3	14.8	4.5	15.6
78	\$402,617 TO < \$825,089	377	12,465	3.0	5.6	5.4	2.3	7.5
27	\$825,089 AND OVER	18	582	3.1	5.3	7.8	1.0	5.7
148	NON-TAXING DISTRICTS	657	3,366	19.5	17.2	25.0	10.8	21.0
TOTAL TAX EFFORT (ST AVG=\$1.5107)								
258	UNDER \$1.3555	1,096	18,289	6.0	6.5	9.4	4.0	9.1
259	\$1.3555 TO UNDER \$1.4505	4,282	49,087	8.7	13.3	11.4	4.4	11.3
259	\$1.4505 TO UNDER \$1.5229	4,463	56,438	7.9	10.1	11.4	4.7	12.0
259	\$1.5229 AND OVER	7,231	117,483	6.2	7.9	10.6	3.6	11.5
148	NON-TAXING DISTRICTS	657	3,366	19.5	17.2	25.0	10.8	21.0
M&O EFF. TAX EFFORT (ST AVG=\$1.3579)								
258	UNDER \$1.2839	3,444	43,813	7.9	12.6	11.3	3.9	11.2
259	\$1.2839 TO \$1.3661	3,158	55,435	5.7	8.2	10.0	3.8	10.6
259	\$1.3662 TO \$1.4400	6,635	93,215	7.1	8.7	11.5	4.1	12.2
259	\$1.4401 AND OVER	3,835	48,834	7.9	10.3	10.4	4.2	10.9
148	NON-TAXING DISTRICTS	657	3,366	19.5	17.2	25.0	10.8	21.0

Table 7. Longitudinal Dropout Rates, Grades 9-12, by District Characteristic, Class of 2000

Number of Districts	Category	Number	Number in Cohort	Rate by Student Group %				
				All Students	African American	Hispanic	White	Economically Disadvantaged
HIGHEST PROPERTY VALUE CATEGORY								
383	RESIDENTIAL	11,915	167,163	7.1	10.2	11.2	3.9	11.7
337	LAND	564	11,835	4.8	5.4	8.4	3.5	7.9
99	OIL AND GAS	264	4,789	5.5	6.3	8.9	2.8	8.7
216	BUSINESS	4,329	57,510	7.5	9.4	10.6	4.5	11.5
148	NON-TAXING DISTRICTS	657	3,366	19.5	17.2	25.0	10.8	21.0
SMALL/SPARSE ADJUSTMNT (ST AVG=25.2%)								
292	NO SMALL/SPARSE ADJUSTMENT	13,792	174,465	7.9	10.5	11.7	4.0	12.3
222	UNDER 9.0%	2,679	43,472	6.2	8.3	9.9	4.4	11.0
223	9.0% TO UNDER 27.3%	789	15,407	5.1	5.7	8.6	4.0	8.9
223	27.3% TO UNDER 35.9%	294	7,198	4.1	4.6	7.1	3.1	6.7
223	35.9% AND OVER	175	4,121	4.2	7.0	5.9	3.4	6.9
CEI LEVEL (MEDIAN=1.06)								
185	UNDER 1.04	738	4,622	16.0	16.6	27.5	6.9	20.3
248	1.04 TO UNDER 1.06	558	12,437	4.5	5.3	7.8	4.0	8.2
264	1.06 TO UNDER 1.08	1,151	19,473	5.9	8.3	10.8	4.3	10.8
267	1.08 TO 1.11	2,895	43,531	6.7	10.4	11.6	3.9	12.6
219	1.11 AND OVER	12,387	164,600	7.5	9.9	10.8	4.0	11.3
OPERATING COST/PUPIL (ST AVG=\$5,668)								
236	UNDER \$5,280	3,884	57,999	6.7	8.2	10.9	4.5	11.9
238	\$5,280 TO \$5,733	7,554	101,040	7.5	9.5	12.0	4.1	12.8
237	\$5,734 TO \$6,287	4,732	57,759	8.2	12.2	11.0	3.9	10.9
235	\$6,288 TO \$7,253	1,158	21,254	5.4	5.7	9.6	3.2	9.2
237	OVER \$7,253	401	6,611	6.1	16.2	7.9	3.2	8.5
ESC REGION								
47	I EDINBURG	1,465	17,270	8.5	3.3	8.8	3.3	8.6
48	II CORPUS CHRISTI	555	7,462	7.4	6.8	10.0	3.1	10.8
40	III VICTORIA	229	4,114	5.6	6.8	9.7	2.7	10.1
92	IV HOUSTON	3,603	49,571	7.3	10.3	12.2	3.4	12.2
33	V BEAUMONT	425	5,765	7.4	12.2	13.5	4.9	13.9
60	VI HUNTSVILLE	495	8,581	5.8	10.6	10.6	4.1	11.2
102	VII KILGORE	690	10,807	6.4	9.5	15.5	4.6	11.8
49	VIII MT PLEASANT	196	3,732	5.3	6.8	7.7	4.6	8.6
41	IX WICHITA FALLS	190	3,021	6.3	11.2	10.9	5.1	12.3
105	X RICHARDSON	1,842	31,476	5.9	7.5	11.3	3.5	11.5
82	XI FORT WORTH	1,774	23,799	7.5	13.7	16.0	4.6	15.5
85	XII WACO	501	8,274	6.1	9.8	10.4	3.8	11.5
67	XIII AUSTIN	1,330	16,972	7.8	12.9	15.0	4.1	17.5
44	XIV ABILENE	193	3,453	5.6	5.8	11.8	3.6	10.0
44	XV SAN ANGELO	279	3,721	7.5	4.7	11.2	4.9	12.6
65	XVI AMARILLO	356	5,391	6.6	12.7	11.4	4.3	11.8
63	XVII LUBBOCK	368	5,674	6.5	11.6	11.3	1.9	11.7
36	XVIII MIDLAND	570	5,733	9.9	12.5	13.5	6.3	17.0
14	XIX EL PASO	834	10,013	8.3	7.8	8.9	5.1	8.3
66	XX SAN ANTONIO	1,834	19,948	9.2	8.5	11.7	4.9	12.2
TAAS: PCT PASSING ALL TESTS TAKEN								
11	NO STUDENTS TESTED	89	208	42.8	33.3	60.9	24.7	49.0
233	UNDER 71.4%	6,171	50,707	12.2	13.4	13.5	6.9	12.6
236	71.4% TO UNDER 80.3%	4,743	56,508	8.4	10.2	11.4	5.3	12.2
235	80.3% TO UNDER 84.8%	4,093	63,922	6.4	7.2	10.1	4.1	11.0
232	84.8% TO UNDER 89.4%	1,811	41,598	4.4	5.5	7.7	3.6	9.2
236	89.4% AND OVER	822	31,720	2.6	2.9	4.9	2.2	6.9
SAT/ACT: PCT TAKING								
363	0% TO UNDER 55%	6,811	77,071	8.8	10.8	11.3	5.3	11.4
361	55% TO UNDER 70%	8,478	107,170	7.9	10.9	11.8	4.5	12.3
268	70% AND OVER	2,260	58,949	3.8	6.0	8.3	2.4	9.6
191	NO GRADUATES	180	1,473	12.2	9.7	17.4	8.5	13.5
SAT/ACT: PCT AT OR ABOVE CRITERION								
84	NONE MET CRITERION	364	2,859	12.7	20.8	16.3	5.1	13.7
105	UNDER 10%	2,629	27,774	9.5	9.7	10.1	5.4	9.5
286	10% TO UNDER 20%	3,631	51,273	7.1	7.6	9.3	4.6	9.8
377	20% TO UNDER 35%	8,161	106,264	7.7	11.5	12.8	4.4	13.5
124	35% AND OVER	2,475	54,247	4.6	7.6	10.6	2.9	12.7
207	NO TEST TAKERS	469	2,246	20.9	13.4	30.5	10.9	23.4

Table 7. Longitudinal Dropout Rates, Grades 9-12, by District Characteristic, Class of 2000

Number of Districts	Category	Number	Number in Cohort	Rate by Student Group %					
				All Students	African American	Hispanic	White	Economically Disadvantaged	
DENSITY (ST AVG=14.62 PUPILS/SQ MI)									
496	FEWER THAN 5	1,072	20,382	5.3	5.7	8.9	3.4	8.7	
301	5 TO FEWER THAN 20	2,144	37,178	5.8	7.4	9.3	3.9	10.1	
132	20 TO FEWER THAN 100	3,185	43,937	7.2	10.5	11.9	4.6	13.1	
106	100 AND OVER	10,671	139,800	7.6	10.2	11.2	3.9	11.6	
148	NON-TAXING DISTRICTS	657	3,366	19.5	17.2	25.0	10.8	21.0	
PUPIL CHG:98/99-99/00 (ST AVG=1.19%)									
624	DECLINING PUPILS	9,076	104,765	8.7	11.9	12.0	4.6	12.1	
247	0% TO UNDER 3%	6,147	87,911	7.0	9.1	11.2	3.9	11.7	
159	3% TO UNDER 6%	1,712	37,875	4.5	5.3	7.8	3.1	8.8	
73	6% TO UNDER 10%	530	11,324	4.7	5.5	7.2	3.8	9.2	
80	10% AND OVER	264	2,788	9.5	19.2	21.5	4.1	16.9	
PCT AFRICAN AM PUPILS (ST AVG=14.4%)									
672	UNDER 5%	5,371	82,617	6.5	5.8	9.4	3.8	9.4	
147	5% TO UNDER 10%	3,051	55,634	5.5	6.0	10.8	3.3	12.9	
152	10% TO UNDER 20%	3,158	43,420	7.3	8.7	12.8	4.5	13.0	
84	20% TO UNDER 30%	1,351	21,039	6.4	8.3	12.1	4.2	12.1	
64	30% TO UNDER 50%	4,221	36,211	11.7	12.4	15.5	6.2	14.0	
64	50% AND OVER	577	5,742	10.0	11.0	14.9	6.4	13.8	
PCT HISPANIC PUPILS (ST AVG=39.6%)									
204	UNDER 5%	650	13,708	4.7	7.2	6.5	4.3	8.9	
176	5% TO UNDER 10%	934	21,028	4.4	8.3	8.7	3.6	10.9	
234	10% TO UNDER 20%	2,503	53,509	4.7	7.0	8.5	3.7	11.0	
135	20% TO UNDER 30%	1,699	29,602	5.7	9.1	10.9	3.6	12.8	
188	30% TO UNDER 50%	4,310	50,310	8.6	12.3	13.1	4.5	13.7	
246	50% AND OVER	7,633	76,506	10.0	11.7	11.0	5.1	11.0	
PCT MINORITY PUPILS (ST AVG=56.9%)									
45	UNDER 5%	85	2,267	3.7	0.0	7.7	3.7	6.4	
117	5% TO UNDER 10%	401	8,691	4.6	4.0	5.5	4.6	10.1	
208	10% TO UNDER 20%	875	20,637	4.2	6.1	8.3	3.8	10.5	
161	20% TO UNDER 30%	1,109	29,081	3.8	5.3	7.6	3.2	10.3	
231	30% TO UNDER 50%	2,628	50,403	5.2	7.8	9.3	3.7	10.7	
421	50% AND OVER	12,631	133,584	9.5	11.1	11.7	4.8	11.9	
PCT ECON DISADV (ST AVG=48.98%)									
121	UNDER 20%	1,013	33,405	3.0	4.5	7.1	2.4	11.4	
124	20% TO UNDER 30%	1,181	25,734	4.6	5.8	8.4	3.9	11.3	
171	30% TO UNDER 40%	1,640	31,761	5.2	7.1	9.0	4.0	10.5	
468	40% TO UNDER 60%	6,270	80,329	7.8	10.3	12.6	4.6	13.1	
201	60% TO UNDER 80%	5,492	52,216	10.5	12.3	11.8	5.8	11.9	
98	80% AND OVER	2,133	21,218	10.1	8.3	10.3	5.9	9.6	
AVG. TEACHER EXPER (ST AVG=11.9 YRS)									
295	UNDER 10.0 YEARS	1,975	24,449	8.1	10.1	12.1	4.6	11.7	
296	10.0 TO UNDER 11.9 YEARS	5,878	85,756	6.9	9.3	11.4	3.9	11.8	
297	11.9 TO UNDER 13.5 YEARS	7,525	95,648	7.9	11.1	11.2	4.3	11.7	
295	13.5 YEARS AND OVER	2,351	38,810	6.1	7.8	9.9	3.7	10.5	
AVG. TEACHER SALARY (ST AVG=\$37,382)									
295	UNDER \$33,830	1,392	13,650	10.2	13.9	14.8	4.7	12.4	
296	\$33,830 TO UNDER \$35,516	2,097	33,218	6.3	10.4	10.1	4.2	11.9	
296	\$35,516 TO UNDER \$36,977	3,423	51,014	6.7	8.8	10.6	4.4	11.3	
296	\$36,977 AND OVER	10,817	146,781	7.4	9.9	11.1	3.8	11.5	
PCT MINORITY TCHRS (ST AVG=26.1%)									
542	UNDER 5%	1,815	40,490	4.5	5.4	8.2	4.0	9.5	
221	5% TO UNDER 10%	2,566	53,581	4.8	7.3	9.9	3.5	12.0	
158	10% TO UNDER 20%	3,122	52,488	5.9	8.0	10.0	3.6	11.3	
49	20% TO UNDER 30%	1,755	21,828	8.0	7.8	12.9	5.0	14.1	
51	30% TO UNDER 50%	2,644	21,427	12.3	14.5	15.0	6.9	16.1	
162	50% AND OVER	5,827	54,849	10.6	12.2	11.0	5.7	10.5	
% TCHRS W ADV DEGREE (ST AVG=24.7%)									
295	UNDER 12.2%	808	12,068	6.7	7.0	10.1	3.7	9.5	
296	12.2% TO UNDER 18.5%	2,930	42,340	6.9	7.0	9.3	4.4	9.7	
296	18.5% TO UNDER 25.1%	5,434	74,802	7.3	9.5	11.2	4.4	12.1	
296	25.1% AND OVER	8,557	115,453	7.4	10.6	12.5	3.7	12.7	

## Notes on Tables 6 and 7

### ADA-eligible

Students eligible for Foundation School Program (FSP) funds (TEA, 2000b). All public schools in Texas are required to maintain records to reflect the average daily attendance (ADA) for the allocation of FSP funds and other funds allocated by the Texas Education Agency (TEA) (19 Texas Administrative Code §129.21(a)).

### Average Teacher Experience

In this category, districts are grouped into four subcategories with approximately equal numbers of districts in each. Weighted averages are obtained by multiplying each teacher's FTE count by years of experience. These amounts, when summed for all teachers within a district and divided by the total teacher FTE count within that respective district, result in the average years of teacher experience.

### Average Teacher Salary

In this category, districts are grouped into four subcategories with approximately equal numbers of districts in each. Average teacher salary is calculated as the total salary of teachers divided by the total FTE count of teachers. The total salary amount is for regular duties only and does not include pay for any supplemental duties.

**CEI Level**, see **Cost of Education Index**.

### Cohort

TEA longitudinal secondary school student status rates are based on a Grade 7 or Grade 9 cohort. A 1994-95 Grade 9 cohort, for example, consists of all students who attended Grade 9 in a Texas public school for the first time during the 1994-95 school year. The cohort is named based on the expected year of graduation. In our example, this is the class of 1998. Each member of the cohort is tracked through the fall of 1998, and a final status is assigned. Students who transfer out are removed from the cohort. Students who transfer in on grade-level—for example, into Grade 10 in 1995-96—are added to the cohort. The final status assigned may be: graduate, General Educational Development (GED) recipient, continuing, or dropout. Students with any other final statuses, or without final statuses, are removed from the cohort.

### Continuing Student

A continuing student is one who was enrolled in a Texas public school in the fall of the school year following expected graduation.

### Cost of Education Index

The Cost of Education Index (CEI) reflects geographic variations in costs beyond the control of school districts. The index currently in use was first implemented in 1991-92. The CEI has a minimum value of 1.0 and a maximum of 1.20. This category divides districts into five groups with approximately equal numbers of districts in each.

**Density**, see **Student Density**.

### District Type

Districts are classified on a scale ranging from major urban to rural. The charter school districts are in a separate subcategory. Factors such as size, growth rates, student economic status, and proximity to urban areas are used to determine the appropriate group. The groups are:

*Major Urban.* The largest school districts in the state that serve the six metropolitan areas of Houston, Dallas, San Antonio, Fort Worth, Austin, and El Paso. A district is designated major urban if it is the largest in counties with populations of 650,000 or over, and there are greater than 35% low-income students in the school district. Or, if not the largest district in the county, the number of students in membership is 75% of the largest district and there are more than 35% low-income students in the district.

*Major Suburban.* Other school districts in and around the major urban areas. A district is major suburban if it is contiguous to a major urban district and the number of students in membership is at least 3% of the major urban district or an enrollment of at least 4,500. If a district is not contiguous to a major urban area, then it must be within the same county and have an enrollment of 15% of the major urban district or an enrollment of at least 4,500 in order to be classified as major suburban.

*Other Central City.* The major school districts in other large Texas cities. If the district is not contiguous to one of the major urban districts but the county population is between 100,000 and 650,000 and it is the largest district in the county or its population is 75% of the largest district then the district is designated as other central city.

*Other Central City Suburban.* Other school districts in and around the other large, but not major, Texas cities. If the district is in a county between 100,000 and 650,000 population and the number of students in membership is at least 15% of the largest district in the county then it is designated central city suburban. If a district is contiguous to a central city district, its population is greater than 3% of that district's, and the number of students in membership is greater than the corresponding median figure for the state, it is also central city suburban.

*Independent Town.* If the district is the largest in a county having a population of 25,000 to 100,000, or the number of students in membership is greater than 75% of the largest district, the district is considered an independent town.

*Non-Metro: Fast Growing.* The school districts that fail to be in any of the above subcategories and that exhibit a five-year growth rate of at least 20 percent. These districts must have at least 300 students in membership.

*Non-Metro: Stable.* The school districts that fail to be in any of the above subcategories, yet the number of students in membership exceeds the state median of 732.

*Rural.* The school districts that fail all of the above tests for placement into a subcategory. These districts either have a growth rate less than 20 percent and the number of students in membership is between 300 and the state

median of 732, or the number of students in membership is less than 300.

*Charter Schools.* The 142 open-enrollment schools granted a charter by the State Board of Education for operation during 1999-2000. Open-enrollment charter schools operate in a facility of a commercial or nonprofit entity or a school district.

### **Dropout**

Dropouts are defined and counted as per *1999-2000 Public Education Information Management System Data Standards* (TEA, 1999), the *2000-2001 Public Education Information Management System Data Standards* (TEA, 2000a), the *2001 Accountability Manual* (TEA, 2001d), and *Secondary School Completion and Dropouts in Texas Public Schools, 1999-00* (TEA, 2001a). A student who dropped out but later returned or received a diploma or GED certificate is counted based on his or her final status, not as a dropout.

**ESC Regions**, see **Education Service Center Regions**.

### **Economically Disadvantaged**

The number of students eligible for free or reduced-price lunch or eligible for other public assistance as defined in the *2000-2001 Public Education Information Management System Data Standards* (TEA, 2000a) is used as a proxy for the number of economically disadvantaged students. Eligibility for free or reduced price lunch or other public assistance is reported for each student at the time of enrollment. (See also **Percent Economically Disadvantaged Students**.)

### **Education Service Center Regions**

The state is divided into 20 geographic regions, each served by an Education Service Center (ESC). The ESC region reflected in this category is the region from which the district receives services, not the geographically assigned ESC region. For the vast majority of districts, these are the same.

### **Enrollment**

Districts are grouped by size into nine subcategories based on their number of students in membership. This is the total number of students in membership in the district on a day in late October of each year. It does not include students who are served by the district but are not in membership in the serving district.

**Enrollment Groupings**, see **Enrollment**.

### **Ethnicity/race**

Ethnicity/race is one of the demographic characteristics reported for each student at the time of enrollment.

### **GED recipient**

A GED recipient is a student awarded a GED certificate.

### **Graduate**

A graduate is a student awarded a high school diploma by a Texas public school.

### **Highest Property Value Category**

Currently, the Comptroller's Property Tax Division (CPTD) classifies property into multiple subcategories based on how the property is used. These subcategories are aggregated into four classifications as follows:

*Residential.* Single-family and multi-family residential, and residential inventory

*Land.* Vacant lots, and rural real (taxable)

*Oil and Gas.* Oil, gas, and minerals

*Business.* Commercial and industrial real, commercial and industrial personal, and utilities

The one subcategory of these four which has the greatest total property value for a district determines in which category the district is placed. The six special statutory and 142 charter school districts form a separate group because they have no taxable property wealth.

**M&O Eff. Tax Effort**, see **Maintenance and Operations Effective Tax Rates**.

### **Maintenance and Operations Effective Tax Rates**

Districts are grouped into four tax effort subcategories, or quartiles, with approximately equal numbers of districts in each. This category shows the maintenance and operation (M&O) effective tax rate, which is determined by dividing the last completed calendar year's M&O levy amount by that year's CPTD total taxable property value. The M&O levy includes money generated by districts for equalizing wealth. The six special statutory and 142 charter school districts form a separate group in both categories because they do not levy property taxes.

### **Operating Cost Per Student**

Operating costs are the sum of all expenditures budgeted for the operation of the district, for all funds which are reported. The operating expenditures are a subset of the total expenditures; they do not include debt service, capital outlay, or ancillary services expenditures. Per student amounts are the current school year expenditures divided by the current number of students. Districts are grouped into five subcategories with approximately equal numbers of districts in each. The source for budgeted expenditures is the fall submission of the Public Education Information Management System (PEIMS).

### **Percent African American, Hispanic, and Minority Students**

In these categories, districts are grouped according to the ethnic composition of their student populations, as reported on PEIMS. Minority percent is calculated as the sum of all non-white populations expressed as a percent of the total. The non-white populations include Native American or Alaska Native; Asian or Pacific Islander; African American, not of Hispanic origin; and Hispanic. Each of the three categories has six subgroups with the particular population ranging from "under 5%" to "50 percent and over."

### **Percent Economically Disadvantaged (Low Income) Students**

Percent low income is the number of students reported as economically disadvantaged on PEIMS, expressed as a percent of the total number of students. Districts report students as economically disadvantaged if they meet any of the following conditions:

- a. eligible for free or reduced-price meals under the National School Lunch and Child Nutrition Program;
- b. from a family with an annual income at or below the federal poverty line;
- c. eligible for AFDC or other public assistance;
- d. recipients of a Pell Grant or comparable state program of need-based financial assistance;
- e. eligible for programs assisted under Title II of the Job Training Partnership Act.

Districts are grouped into six subgroups ranging from “under 20%” to “80% and over.”

### **Percent Minority Teachers**

In this category, districts are grouped according to the minority composition of their teacher populations, as reported on PEIMS. Minority percent is calculated as the sum of all non-white teacher FTEs expressed as a percent of total teacher FTEs. The category has six groupings with the minority population ranging from “under 5%” to “50% and over.”

### **Percent of Teachers with Advanced Degrees**

In this category, districts are grouped into four subcategories with approximately equal numbers of districts in each. The percent of teachers with an advanced degree is calculated as the FTE count of teachers with a master’s degree or doctorate divided by the FTE count for all teachers.

### **Property Wealth**

Wealth is defined as total taxable property value divided by the total number of students and is used as an indicator of a district’s ability to raise local funds on a per pupil basis. The property value used is total taxable value for the last completed calendar year, i.e. 1999, as determined by the Comptroller’s Property Tax Division (CPTD). This taxable value includes a reduction for 50% of a locally adopted optimal homestead exemption, and will affect state aid in the 2000-01 school year. The total number of students is for the current school year, i.e. 1999-2000. The first wealth grouping classifies districts into ten subcategories with approximately equal numbers of districts in each, called deciles. The second grouping simply shows districts above and below state average wealth. The third wealth grouping classifies districts into 20 subcategories with approximately equal numbers of students in each. The six special statutory and 142 charter school districts form a separate group in all three categories because they have no taxable property wealth.

### **Pupil Change: 98/99 – 99/00**

This category looks at the growth or decline in student population over a one-year period. Districts where the total number of students declined represent one grouping, while

the remaining groups show one year growth rate ranging from “0%-3%” to “10% and over.”

### **SAT I/ACT: Percent Scoring At or Above Criterion**

Districts are grouped into five subcategories based on the number of students who scored at or above the criterion score for either the ACT or SAT I. The number of examinees meeting the criterion is divided by the number of examinees. A sixth subcategory is for those districts that have no test takers. The criterion score is 1110 for the SAT I and 24 for the ACT.

### **SAT I/ACT: Percent Taking**

Districts are grouped into three subcategories based on the number of eligible students who were administered either the SAT I or ACT, or both. The number of test-takers taking one or both tests is divided by the number of non-special education graduates. A fourth subcategory is for those districts that have special education graduates only.

### **Small/Sparse Adjustment**

Districts are grouped into four small/sparse subcategories, or quartiles, with approximately equal numbers of districts in each. The category shows the amount of small/sparse adjustment as a percent of the total adjusted basic allotment amount. A fifth subcategory contains all districts receiving no small/sparse adjustment. This small/sparse percentage is a measure of the extent to which state funding is adjusted to compensate for small and/or sparsely populated districts.

### **Student Density**

Many years ago, the square miles in a school district were determined through a joint effort by the State Property Tax Board, now the CPTD, the Texas Education Agency, and the Texas Water Commission. School district maps provided by school districts to the CPTD were digitized by the Water Commission and acreage was determined. Density is the number of students per square mile. Density groups range from “fewer than five students per square mile” to “100 or more students per square mile.” The six special statutory and 142 charter school districts form a separate group because mileage information is not available for them.

### **TAAS: Percent Passing All Tests Taken**

For grades 3-8 and 10, the total number of students who passed all sections taken is expressed as a percentage of the total number of students taking one or more tests. Districts are grouped into five subcategories with the percent passing ranging from “under 71.4%” to “89.4% and over.” These percentages exclude performance on Science and Social Studies in grade 8. Furthermore, these percentages include only those students enrolled in the district in October of the school year. These are the results used for accountability purposes. A sixth subcategory refers to districts not administering the test.

### **Total Effective Tax Rates**

Districts are grouped into four tax effort subcategories, or quartiles, with approximately equal numbers of districts in each. This category shows the total effective tax rate, which is determined by dividing the last completed



calendar year's total levy amount by that year's CPTD total taxable property value. The six special statutory and 142 charter school districts are in a separate subcategory because they do not levy property taxes.

**Total Tax Effort**, see **Total Effective Tax Rates**.

**Total Students**

Total students reported is a cumulative total of students served at the campus, or in the district, county, or state, during the school year.

**Wealth**, see **Property Wealth**.



# County Index



Table 8. Districts by County, 1999-00

County	District	County	District
ANDERSON	CAYUGA ISD ELKHART ISD FRANKSTON ISD NECHES ISD PALESTINE ISD SLOCUM ISD WESTWOOD ISD		GUARDIAN ANGEL PERFORMANCE ACA HARLANDALE ISD HIGGS, CARTER, KING G/T JOHN H WOOD CHARTER JUDSON ISD LA ESCUELA DE LAS AMERICAS LACKLAND ISD NEW FRONTIERS CHARTER NORTH EAST ISD NORTHSIDE ISD POSITIVE SOLUTIONS CHARTER RADIANCE ACAD OF LEARNING RANDOLPH FIELD ISD SAN ANTONIO ISD SCHOOL OF EXCELLENCE SHEKINAH "RADIANCE" ACADEMY SOMERSET ISD SOUTH SAN ANTONIO ISD SOUTHSIDE ISD SOUTHWEST ISD SOUTHWEST PREPARATORY
ANDREWS	ANDREWS ISD		
ANGELINA	CENTRAL DIBOLL ISD HUDSON ISD HUNTINGTON ISD LUFKIN ISD PINEYWOODS COMMUNITY ACAD ZAVALLA ISD		
ARANSAS	ARANSAS COUNTY ISD		
ARCHER	ARCHER CITY ISD HOLLIDAY ISD MEGARGEL ISD WINDTHORST ISD	BLANCO	BLANCO ISD JOHNSON CITY ISD
ARMSTRONG	CLAUDE ISD	BORDEN	BORDEN COUNTY ISD
ATASCOSA	CHARLOTTE ISD JOURDANTON ISD LYTLE ISD PLEASANTON ISD POTEET ISD	BOSQUE	CLIFTON ISD CRANFILLS GAP ISD IREDELL ISD KOPPERL ISD MERIDIAN ISD MORGAN ISD VALLEY MILLS ISD WALNUT SPRINGS ISD
AUSTIN	BELLVILLE ISD BRAZOS ISD SEALY ISD	BOWIE	DEKALB ISD EAGLE PROJECT (TEXARKANA) HOOKS ISD HUBBARD ISD LEARY ISD LIBERTY-EYLAU ISD MALTA ISD MAUD ISD NEW BOSTON ISD PLEASANT GROVE ISD RED LICK ISD REDWATER ISD SIMMS ISD TEXARKANA ISD
BAILEY	MULESHOE ISD THREE WAY ISD		
BANDERA	BANDERA ISD MEDINA ISD		
BASTROP	BASTROP ISD ELGIN ISD MCDADE ISD SMITHVILLE ISD		
BAYLOR	SEYMOUR ISD		
BEE	BEEVILLE ISD PAWNEE ISD PETTUS ISD SKIDMORE-TYNAN ISD	BRAZORIA	ALVIN ISD ANGLETON ISD BRAZOSPORT ISD COLUMBIA-BRAZORIA ISD DAMON ISD DANBURY ISD PEARLAND ISD SWEENEY ISD
BELL	ACADEMY ISD BARTLETT ISD BELTON ISD HOLLAND ISD KILLEEN ISD KILLEEN-RICHARD MILBURN ROGERS ISD SALADO ISD TEMPLE ISD TOVAS-TACTILE ORAL VISUAL TRANSFORMATIVE CHARTER ACAD TROY ISD	BRAZOS	BRAZOS SCHOOL FOR INQUIRY BRYAN ISD COLLEGE STATION ISD EAGLE PROJECT (BRYAN)
BEXAR	ACADEMY OF SAN ANTONIO ALAMO HEIGHTS ISD BLESSED SACRAMENT ACAD BUILDING ALTERNATIVES CHARTER CAREER PLUS LEARNING ACAD EAGLE PROJECT (SAII) EAST CENTRAL ISD EDGEWOOD ISD FT SAM HOUSTON ISD	BREWSTER	ALPINE ISD MARATHON ISD SAN VICENTE ISD TERLINGUA CSD
		BRISCOE	SILVERTON ISD
		BROOKS	BROOKS COUNTY ISD ENCINO SCHOOL
		BROWN	BANGS ISD BLANKET ISD

Table 8. Districts by County, 1999-00

County	District	County	District
BROWN	BROOKESMITH ISD BROWNWOOD ISD EARLY ISD MAY ISD ZEPHYR ISD	COKE	BRONTE ISD ROBERT LEE ISD
BURLESON	CALDWELL ISD SNOOK ISD SOMERVILLE ISD	COLEMAN	COLEMAN ISD NOVICE ISD PANTHER CREEK CONS ISD SANTA ANNA ISD
BURNET	BURNET CONS ISD MARBLE FALLS ISD	COLLIN	ALLEN ISD ANNA ISD BLUE RIDGE ISD CELINA ISD COMMUNITY ISD FARMERSVILLE ISD FRISCO ISD LOVEJOY ISD MCKINNEY ISD MELISSA ISD PLANO ISD PRINCETON ISD PROSPER ISD WYLIE ISD
CALDWELL	LOCKHART ISD LULING ISD PRAIRIE LEA ISD	COLLINGSWORTH	SAMNORWOOD ISD WELLINGTON ISD
CALHOUN	CALHOUN CO ISD	COLORADO	COLUMBUS ISD RICE CONS ISD WEIMAR ISD
CALLAHAN	BAIRD ISD CLYDE CONS ISD CROSS PLAINS ISD EULA ISD	COMAL	COMAL ISD NANCY NEY CHARTER NEW BRAUNFELS ISD
CAMERON	BROWNSVILLE ISD EAGLE PROJECT (BROWNSVILLE) HARLINGEN CONS ISD LA FERIA ISD LOS FRESNOS CONS ISD POINT ISABEL ISD RIO HONDO ISD SAN BENITO CONS ISD SANTA MARIA ISD SANTA ROSA ISD SOUTH TEXAS ISD VALLEY HIGH	COMANCHE	COMANCHE ISD DE LEON ISD GUSTINE ISD SIDNEY ISD
CAMP	PITTSBURG ISD	CONCHO	EDEN C I S D PAINT ROCK ISD
CARSON	GROOM ISD PANHANDLE ISD WHITE DEER ISD	COOKE	CALLISBURG ISD ERA ISD GAINESVILLE ISD LINDSAY ISD MUNSTER ISD SIVELLS BEND ISD VALLEY VIEW ISD WALNUT BEND ISD
CASS	ATLANTA ISD AVINGER ISD BLOOMBURG ISD HUGHES SPRINGS ISD LINDEN-KILDARE CONS ISD MARIETTA ISD MCLEOD ISD QUEEN CITY ISD	CORYELL	COPPERAS COVE ISD EVANT ISD GATESVILLE ISD JONESBORO ISD OGLESBY ISD
CASTRO	DIMITT ISD HART ISD NAZARETH ISD	COTTLE	PADUCAH ISD
CHAMBERS	ANAHUAC ISD BARBERS HILL ISD EAST CHAMBERS ISD	CRANE	CRANE ISD
CHEROKEE	ALTO ISD JACKSONVILLE ISD NEW SUMMERFIELD ISD RUSK ISD WELLS ISD	CROCKETT	CROCKETT COUNTY CONS CSD
CHILDRESS	CHILDRESS ISD	CROSBY	CROSBYTON ISD LORENZO ISD RALLS ISD
CLAY	BELLEVUE ISD BYERS ISD HENRIETTA ISD MIDWAY ISD PETROLIA ISD	CULBERSON	CULBERSON COUNTY-ALLAMOORE ISD
COCHRAN	MORTON ISD WHITEFACE CONS ISD	DALLAM	DALHART ISD TEXLINE ISD
		DALLAS	A W BROWN-FELLOWSHIP CHART ACADEMY OF DALLAS CARROLLTON-FARMERS BRANCH ISD CEDAR HILL ISD CHILDREN FIRST ACAD-DALLAS

Table 8. Districts by County, 1999-00

County	District	County	District
DALLAS	COPPELL ISD DALLAS ADVANTAGE CHARTER DALLAS CAN ACADEMY CHARTER DALLAS COMMUNITY CHARTER DALLAS COUNTY JUSTICE DALLAS ISD DESOTO ISD DUNCANVILLE ISD EAGLE ADVANTAGE SCHOOL EAGLE PROJECT (DALLAS) FAITH FAMILY ACAD-OAK CLIFF FOCUS LEARNING ACADEMY GARLAND ISD GRAND PRAIRIE ISD HERITAGE ACADEMY HIGHLAND PARK ISD HONORS ACADEMY I AM THAT I AM ACADEMY IRVING ISD JEAN MASSIEU ACADEMY LANCASTER ISD LIFE CHARTER-OAK CLIFF MESQUITE ISD NORTH HILLS SCHOOL NOVA PEGASUS CHARTER RENAISSANCE CHARTER RICHARDSON ISD RYLIE FAITH FAMILY ACADEMY SUNNYVALE ISD TEXAS LANGUAGE CHARTER UNIVERSAL ACADEMY WILMER-HUTCHINS ISD	EASTLAND	CISCO ISD EASTLAND ISD GORMAN ISD RANGER ISD RISING STAR ISD
		ECTOR	ECTOR COUNTY ISD
		EDWARDS	NUECES CANYON CONS ISD ROCKSPRINGS ISD
		EL PASO	ANTHONY BURNHAM WOOD CHARTER CANUTILLO ISD CLINT ISD EL PASO ISD FABENS ISD PASO DEL NORTE SAN ELIZARIO ISD SOCORRO ISD TORNILLO ISD YSLETA ISD
		ELLIS	AVALON ISD ENNIS ISD FERRIS ISD ITALY ISD MAYPEARL ISD MIDLOTHIAN ISD MILFORD ISD PALMER ISD RED OAK ISD WAXAHACHIE FAITH FAMILY WAXAHACHIE ISD
DAWSON	DAWSON KLONDIKE ISD LAMESA ISD SANDS ISD	ERATH	BLUFF DALE ISD DUBLIN ISD HUCKABAY ISD LINGLEVILLE ISD MORGAN MILL ISD STEPHENVILLE ISD THREE WAY ISD
DEAF SMITH	HEREFORD ISD WALCOTT ISD		
DELTA	COOPER ISD FANNINDEL ISD	FALLS	CHILTON ISD MARLIN ISD ROSEBUD-LOTT ISD WESTPHALIA ISD
DENTON	ARGYLE ISD AUBREY ISD DENTON ISD KRUM ISD LAKE DALLAS ISD LEWISVILLE ISD LITTLE ELM ISD NORTHWEST ISD PILOT POINT ISD PONDER ISD SANGER ISD	FANNIN	BONHAM ISD DODD CITY ISD ECTOR ISD HONEY GROVE ISD LEONARD ISD SAM RAYBURN ISD SAVOY ISD TRENTON ISD
DEWITT	CUERO ISD MEYERSVILLE ISD NORDHEIM ISD WESTHOFF ISD YOAKUM ISD YORKTOWN ISD	FAYETTE	FAYETTEVILLE ISD FLATONIA ISD LA GRANGE ISD ROUND TOP-CARMINE ISD SCHULENBURG ISD
DICKENS	PATTON SPRINGS ISD SPUR ISD	FISHER	ROBY CONS ISD ROTAN ISD
DIMITT	CARRIZO SPRINGS CONS ISD	FLOYD	FLOYDADA ISD LOCKNEY ISD
DONLEY	CLARENDON ISD HEDLEY ISD	FOARD	CROWELL ISD
DUVAL	BENAVIDES ISD FREER ISD RAMIREZ CSD SAN DIEGO ISD	FORT BEND	FORT BEND ISD KENDLETON ISD LAMAR CONSOLIDATED ISD NEEDVILLE ISD STAFFORD MSD

Table 8. Districts by County, 1999-00

County	District	County	District
FRANKLIN	MOUNT VERNON ISD		SEGUIN ISD
FREESTONE	DEW ISD FAIRFIELD ISD TEAGUE ISD WORTHAM ISD	HALE	ABERNATHY ISD COTTON CENTER ISD HALE CENTER ISD PETERSBURG ISD PLAINVIEW ISD
FRIO	DILLEY ISD PEARSALL ISD	HALL	LAKEVIEW ISD MEMPHIS ISD TURKEY-QUITAQUE ISD
GAINES	LOOP ISD SEAGRAVES ISD SEMINOLE ISD	HAMILTON	HAMILTON ISD HICO ISD
GALVESTON	CLEAR CREEK ISD DICKINSON ISD FRIENDSWOOD ISD GALVESTON ISD HIGH ISLAND ISD HITCHCOCK ISD LA MARQUE ISD MAINLAND PREPARATORY ACAD ODYSSEY ACADEMY INC SANTA FE ISD TEXAS CITY ISD	HANSFORD	GRUVER ISD PRINGLE-MORSE CONS ISD SPEARMAN ISD
GARZA	POST ISD SOUTHLAND ISD	HARDEMAN	CHILLICOTHE ISD QUANAH ISD
GILLESPIE	DOSS CONS CSD FREDERICKSBURG ISD HARPER ISD	HARDIN	HARDIN-JEFFERSON ISD KOUNTZE ISD LUMBERTON ISD SILSBEE ISD WEST HARDIN COUNTY CONS ISD
GLASSCOCK	GLASSCOCK COUNTY ISD	HARRIS	ACAD-ACCELERATED LEARNING ACADEMY OF HOUSTON ALDINE ISD ALIEF ISD ALIEF MONTESSORI COMMUNITY SCH ALPHONSO CRUTCHS LIFE SC AMERICAN ACAD OF EXCELLENCE AMIGOS POR VIDA BENJIS SPECIAL ACAD CALVIN NELMS CHARTER CHANNELVIEW ISD CHILDREN FIRST ACAD-HOUSTON COMQUEST ACADEMY CROSBY ISD CYPRESS-FAIRBANKS ISD DEER PARK ISD ED WHITE SCHOOL-EDUCATION GALENA PARK ISD GEORGE I SANCHEZ CHARTER GIRLS & BOYS PREP ACADEMY GOOSE CREEK ISD GULF SHORES ACADEMY HARRIS COUNTY JUV JUSTICE HEIGHTS CHARTER HOUSTON ADVANTAGE CHARTER HOUSTON CAN ACADEMY CHARTER HOUSTON H S FOR BUSINESS HOUSTON HEIGHTS LEARN-ACAD HOUSTON ISD HUFFMAN ISD HUMBLE ISD IMPACT CHARTER JAMIE'S HOUSE CHARTER JESSE JACKSON ACADEMY KATY ISD KIPP, INC CHARTER KLEIN ISD LA AMISTAD LOVE & LEARNING ACA LA PORTE ISD MEDICAL CENTER CHARTER NORTH FOREST ISD NW MATH SCIENCE & LANG PASADENA ISD PREPARED TABLE R.YZAGUIRRE SCH FOR SUCCESS SER-NINOS CHARTER SHELDON ISD SOUTHWEST HIGH SCHOOL SPRING BRANCH ISD
GOLIAD	GOLIAD ISD		
GONZALES	GONZALES ISD NIXON-SMILEY CONS ISD WAEOLDER ISD		
GRAY	GRANDVIEW-HOPKINS ISD LEFORS ISD MCLEAN ISD PAMPA ISD		
GRAYSON	BELLS ISD COLLINSVILLE ISD DENISON ISD GUNTER ISD HOWE ISD POTTSBORO ISD S AND S CONS ISD SHERMAN ISD TIOGA ISD TOM BEAN ISD VAN ALSTYNE ISD WHITESBORO ISD WHITEWRIGHT ISD		
GREGG	EAST TEXAS CHARTER H S GLADEWATER ISD KILGORE ISD LONGVIEW ISD PINE TREE ISD SABINE ISD SPRING HILL ISD WHITE OAK ISD		
GRIMES	ANDERSON-SHIRO CONS ISD IOLA ISD NAVASOTA ISD RICHARDS ISD		
GUADALUPE	MARION ISD NAVARRO ISD SCHERTZ-CIBOLO-U CITY ISD		



Table 8. Districts by County, 1999-00

County	District	County	District
HARRIS	SPRING ISD TOMBALL ISD TWO DIMENSIONS PREP ACAD UNIV OF HOUSTON CHARTER VARNETT CHARTER WA-SET PREPARATOY ACADEMY WEST HOUSTON CHARTER		ROPES ISD SMYER ISD SUNDOWN ISD WHITHARRAL ISD
HARRISON	BOLDING ACADEMY ELYSIAN FIELDS ISD HALLSVILLE ISD HARLETON ISD KARNACK ISD MARSHALL ISD WASKOM ISD	HOOD	GRANBURY ISD LIPAN ISD TOLAR ISD
HARTLEY	CHANNING ISD HARTLEY ISD	HOPKINS	COMO-PICKTON CISD CUMBY ISD MILLER GROVE ISD NORTH HOPKINS ISD SALTILLO ISD SULPHUR BLUFF ISD SULPHUR SPRINGS ISD
HASKELL	HASKELL CISD PAINT CREEK ISD ROCHESTER ISD RULE ISD	HOUSTON	CROCKETT ISD GRAPELAND ISD KENNARD ISD LATEXO ISD LOVELADY ISD
HAYS	DRIPPING SPRINGS ISD HAYS CONS ISD KATHERINE ANNE PORTER SAN MARCOS CONS ISD WIMBERLEY ISD	HOWARD	BIG SPRING ISD COAHOMA ISD FORSAN ISD
HEMPHILL	CANADIAN ISD	HUDSPETH	DELL CITY ISD FT HANCOCK ISD SIERRA BLANCA ISD
HENDERSON	ATHENS ISD BROWNSBORO ISD CROSS ROADS ISD EUSTACE ISD LA POYNOR ISD MALAKOFF ISD MURCHISON ISD TRINIDAD ISD	HUNT	BLAND ISD BOLES ISD CADDO MILLS ISD CAMPBELL ISD CELESTE ISD COMMERCE ISD GREENVILLE ISD LONE OAK ISD QUINLAN ISD WOLFE CITY ISD
HIDALGO	DONNA ISD EAGLE PROJECT PHARR-MCALLEN EDCOUCH-ELSA ISD EDINBURG CISD HIDALGO ISD LA JOYA ISD LA VILLA ISD MCALLEN ISD MERCEDES ISD MID-VALLEY ACADEMY MISSION CONS ISD MONTE ALTO ISD ONE STOP MULTISERVICE CHARTER PHARR-SAN JUAN-ALAMO ISD PROGRESO ISD SENTRY TECHNOLOGY PREP SHARYLAND ISD TECHNOLOGY EDU CHARTER VALLEY VIEW ISD WESLACO ISD	HUTCHINSON	BORGER ISD PLEMONS-STINNETT-PHILLIPS CONS SANFORD ISD SPRING CREEK ISD
HILL	ABBOTT ISD AQUILLA ISD BLUM ISD BYNUM ISD COVINGTON ISD HILLSBORO ISD HUBBARD ISD ITASCA ISD MALONE ISD MOUNT CALM ISD PENELOPE ISD WHITNEY ISD	IRION	IRION CO ISD
HOCKLEY	ANTON ISD LEVELLAND ISD	JACK	BRYSON ISD JACKSBORO ISD PERRIN-WHITT CONS ISD
		JACKSON	EDNA ISD GANADO ISD INDUSTRIAL ISD
		JASPER	BROOKELAND ISD BUNA ISD EVADALE ISD JASPER ISD KIRBYVILLE CISD
		JEFF DAVIS	FT DAVIS ISD VALENTINE ISD
		JEFFERSON	ACADEMY OF BEAUMONT BEAUMONT ISD EAGLE PROJECT (BEAUMONT) HAMSHIRE-FANNETT ISD NEDERLAND ISD PORT ARTHUR ISD PORT NECHES-GROVES ISD SABINE PASS ISD TEKOA ACADEMY
		JIM HOGG	JIM HOGG COUNTY ISD

Table 8. Districts by County, 1999-00

County	District	County	District
JIM WELLS	ALICE ISD BEN BOLT-PALITO BLANCO CISD LA GLORIA ISD ORANGE GROVE ISD PREMONT ISD		SUDAN ISD
JOHNSON	ALVARADO ISD BURLESON ISD CLEBURNE ISD GODLEY ISD GRANDVIEW ISD JOSHUA ISD KEENE ISD RIO VISTA ISD VENUS ISD	LAMPASAS	CEDAR RIDGE CHARTER LAMPASAS ISD LOMETA ISD
JONES	ANSON ISD HAMLIN ISD HAWLEY ISD LUEDERS-AVOCA ISD STAMFORD ISD	LAVACA	EZZELL ISD HALLETTSVILLE ISD MOULTON ISD SHINER ISD SWEET HOME ISD VYSEHRAD ISD
KARNES	FALLS CITY ISD KARNES CITY ISD KENEDY ISD RUNGE ISD	LEE	DIME BOX ISD GIDDINGS ISD LEXINGTON ISD
KAUFMAN	CRANDALL ISD FORNEY ISD KAUFMAN ISD KEMP ISD MABANK ISD SCURRY-ROSSER ISD TERRELL ISD	LEON	BUFFALO ISD CENTERVILLE ISD LEON ISD NORMANGEE ISD OAKWOOD ISD
KENDALL	BOERNE ISD COMFORT ISD	LIBERTY	CLEVELAND ISD DAYTON ISD DEVERS ISD HARDIN ISD HULL-DAISETTA ISD LIBERTY ISD TARKINGTON ISD
KENEDY	KENEDY COUNTY WIDE CSD	LIMESTONE	COOLIDGE ISD GROESBECK ISD MEXIA ISD
KENT	JAYTON-GIRARD ISD	LIPSCOMB	BOOKER ISD DARROUZETT ISD FOLLETT ISD HIGGINS ISD
KERR	CENTER POINT ISD DIVIDE ISD HUNT ISD INGRAM ISD KERRVILLE ISD	LIVE OAK	GEORGE WEST ISD THREE RIVERS ISD
KIMBLE	JUNCTION ISD	LLANO	LLANO ISD
KING	GUTHRIE CSD	LUBBOCK	EAGLE PROJECT (LUBBOCK) FRENSHIP ISD IDALOU ISD LUBBOCK ISD LUBBOCK-COOPER ISD LUBBOCK-RICHARD MILBURN ALTER NEW DEAL ISD RISE ACADEMY ROOSEVELT ISD SHALLOWATER ISD SLATON ISD SOUTH PLAINS
KINNEY	BRACKETT ISD	LYNN	NEW HOME ISD O'DONNELL ISD TAHOKA ISD WILSON ISD
KLEBERG	KINGSVILLE ISD RICARDO ISD RIVIERA ISD SANTA GERTRUDIS ISD	MADISON	MADISONVILLE CONS ISD NORTH ZULCH ISD
KNOX	BENJAMIN ISD GOREE ISD KNOX CITY-O'BRIEN ISD MUNDAY ISD	MARION	JEFFERSON ISD
LA SALLE	COTULLA ISD	MARTIN	GRADY ISD STANTON ISD
LAMAR	CHISUM ISD NORTH LAMAR ISD PARIS ISD PRAIRILAND ISD ROXTON ISD	MASON	MASON ISD
LAMB	AMHERST ISD LITTLEFIELD ISD OLTON ISD SPADE ISD SPRINGLAKE-EARTH ISD	MATAGORDA	BAY CITY ISD MATAGORDA ISD PALACIOS ISD TIDEHAVEN ISD

Table 8. Districts by County, 1999-00

County	District	County	District
MATAGORDA	VAN VLECK ISD	MOORE	DUMAS ISD SUNRAY ISD
MAVERICK	EAGLE PASS ISD	MORRIS	DAINGERFIELD-LONE STAR ISD PEWITT ISD
MCCULLOCH	BRADY ISD LOHN ISD ROCHELLE ISD	MOTLEY	MOTLEY COUNTY ISD
MCLENNAN	AXTELL ISD BOSQUEVILLE ISD BRUCEVILLE-EDDY ISD CHINA SPRING ISD CONNALLY ISD CRAWFORD ISD EAGLE PROJECT (WACO) GHOLSON ISD HALLSBURG ISD LA VEGA ISD LORENA ISD MART ISD MCGREGOR ISD MIDWAY ISD MOODY ISD RAPOPORT CHARTER RIESEL ISD ROBINSON ISD WACO CHARTER WACO ISD WEST ISD	NACOGDOCHES	CENTRAL HEIGHTS ISD CHIRENO ISD CUSHING ISD DOUGLASS ISD ETOILE ISD GARRISON ISD MARTINSVILLE ISD NACOGDOCHES ISD WODEN ISD
MCMULLEN	MCMULLEN COUNTY ISD	NAVARRO	BLOOMING GROVE ISD CORSICANA ISD DAWSON ISD FROST ISD KERENS ISD MILDRED ISD RICE ISD
MEDINA	D'HANIS ISD DEVINE ISD HONDO ISD MEDINA VALLEY ISD NATALIA ISD	NEWTON	BURKEVILLE ISD DEWEYVILLE ISD NEWTON ISD
MENARD	MENARD ISD	NOLAN	BLACKWELL CONS ISD HIGHLAND ISD ROSCOE ISD SWEETWATER ISD
MIDLAND	EAGLE PROJECT (MIDLAND) GREENWOOD ISD MIDLAND ADVANTAGE CHARTER MIDLAND ISD MIDLAND-RICHARD MILBURN ALTER	NUECES	ACAD-TRANSITIONAL STUDIES AGUA DULCE ISD BANQUETE ISD BISHOP CONS ISD CALALLEN ISD COASTAL BEND YOUTH CITY CORPUS CHRISTI ISD CORPUS CHRISTI-R MILBURN DRISCOLL ISD FLOUR BLUFF ISD LONDON ISD PORT ARANSAS ISD ROBSTOWN ISD SEASHORE LEARN CENTER CHARTER TEXAS SERENITY ACAD-BAYSHOR TULOSO-MIDWAY ISD WEST OSO ISD
MILAM	BUCKHOLTS ISD CAMERON ISD GAUSE ISD MILANO ISD ROCKDALE ISD THORNDALE ISD	OCHILTREE	PERRYTON ISD
MILLS	GOLDTHWAITE ISD MULLIN ISD PRIDDY ISD STAR ISD	OLDHAM	ADRIAN ISD BOYS RANCH ISD VEGA ISD WILDORADO ISD
MITCHELL	COLORADO ISD LORAIN ISD WESTBROOK ISD	ORANGE	BRIDGE CITY ISD LITTLE CYPRESS-MAURICEVILLE CI ORANGEFIELD ISD VIDOR ISD WEST ORANGE-COVE CONS ISD
MONTAGUE	BOWIE ISD FORESTBURG ISD GOLD BURG ISD MONTAGUE ISD NOCONA ISD PRAIRIE VALLEY ISD SAINT JO ISD	PALO PINTO	GORDON ISD GRAFORD ISD MINERAL WELLS ISD PALO PINTO ISD SANTO ISD STRAWN ISD
MONTGOMERY	CONROE ISD MAGNOLIA ISD MONTGOMERY ISD NEW CANEY ISD SPLENDORA ISD TEXAS SERENITY ACADEMY WILLIS ISD	PANOLA	BECKVILLE ISD CARTHAGE ISD GARY ISD

Table 8. Districts by County, 1999-00

County	District	County	District
PARKER	ALEDO ISD BROCK ISD GARNER ISD MILLSAP ISD PEASTER ISD POOLVILLE ISD SPRINGTOWN ISD WEATHERFORD ISD	SABINE	HEMPHILL ISD WEST SABINE ISD
PARMER	BOVINA ISD FARWELL ISD FRIONA ISD LAZBUDDIE ISD	SAN AUGUSTINE	BROADDUS ISD SAN AUGUSTINE ISD
PECOS	BUENA VISTA ISD FT STOCKTON ISD IRAAN-SHEFFIELD ISD	SAN JACINTO	COLDSRING-OAKHURST CONS ISD SHEPHERD ISD
POLK	BIG SANDY ISD CORRIGAN-CAMDEN ISD GOODRICH ISD LEGGETT ISD LIVINGSTON ISD ONALASKA ISD	SAN PATRICIO	ARANSAS PASS ISD GREGORY-PORTLAND ISD INGLESIDE ISD MATHIS ISD ODEM-EDROY ISD SINTON ISD TAFT ISD
POTTER	AMARILLO ISD BUSHLAND ISD HIGHLAND PARK ISD RIVER ROAD ISD	SAN SABA	CHEROKEE ISD RICHLAND SPRINGS ISD SAN SABA ISD
PRESIDIO	MARFA ISD PRESIDIO ISD	SCHLEICHER	SCHLEICHER ISD
RAINS	RAINS ISD	SCURRY	HERMLEIGH ISD IRA ISD SNYDER ISD
RANDALL	CANYON ISD	SHACKELFORD	ALBANY ISD MORAN ISD
REAGAN	REAGAN COUNTY ISD	SHELBY	CENTER ISD EXCELSIOR ISD JOAQUIN ISD SHELBYVILLE ISD TENAHA ISD TIMPSON ISD
REAL	LEAKEY ISD	SHERMAN	STRATFORD ISD TEXHOMA ISD
RED RIVER	AVERY ISD CLARKSVILLE ISD DETROIT ISD RIVERCREST ISD	SMITH	ACAD OF SKILLS & KNOWLEDGE ARP ISD BULLARD ISD CHAPEL HILL ISD EAGLE PROJECT (TYLER) LINDALE ISD TROUP ISD TYLER ISD WHITEHOUSE ISD WINONA ISD
REEVES	BALMORHEA ISD PECOS-BARSTOW-TOYAH ISD	SOMERVELL	GLEN ROSE ISD
REFUGIO	AUSTWELL-TIVOLI ISD REFUGIO ISD WOODSBORO ISD	STARR	RIO GRANDE CITY CISD ROMA ISD SAN ISIDRO ISD
ROBERTS	MIAMI ISD	STEPHENS	BRECKENRIDGE ISD
ROBERTSON	BREMOND ISD CALVERT ISD FRANKLIN ISD HEARNE ISD MUMFORD ISD	STERLING	STERLING CITY ISD
ROCKWALL	ROCKWALL ISD ROYSE CITY ISD	STONEWALL	ASPERMONT ISD
RUNNELS	BALLINGER ISD MILES ISD OLFEN ISD WINTERS ISD	SUTTON	SONORA ISD
RUSK	CARLISLE ISD HENDERSON ISD LANEVILLE ISD LEVERETTS CHAPEL ISD MOUNT ENTERPRISE ISD OVERTON ISD TATUM ISD WEST RUSK ISD	SWISHER	HAPPY ISD KRESS ISD TULIA ISD
		TARRANT	ARLINGTON CLASSICS ACADEMY ARLINGTON ISD AZLE ISD BIRDVILLE ISD CARROLL ISD CASTLEBERRY ISD CROWLEY ISD

Table 8. Districts by County, 1999-00

County	District	County	District
TARRANT	EAGLE MT-SAGINAW ISD EAGLE PROJECT (FT WORTH) ERATH EXCELS ACADEMY INC EVERMAN ISD FORT WORTH ISD GRAPEVINE-COLLEYVILLE ISD HURST-EULESS-BEDFORD ISD KELLER ISD KENNEDEALE ISD LAKE WORTH ISD MANSFIELD ISD MASONIC HOME ISD THERESA B LEE ACADEMY TREETOPS SCHOOL INTERNATIONAL WHITE SETTLEMENT ISD		UNION GROVE ISD UNION HILL ISD
		UPTON	MCCAMEY ISD RANKIN ISD
		UVALDE	GABRIEL TAFOLLA CHARTER KNIPPA ISD SABINAL ISD UTOPIA ISD UVALDE CONS ISD
		VAL VERDE	COMSTOCK ISD EAGLE PROJECT (DEL RIO) SAN FELIPE-DEL RIO CONS ISD
TAYLOR	ABILENE ISD EAGLE PROJECT (ABILENE) JIM NED CONS ISD MERKEL ISD TRENT ISD WYLIE ISD	VAN ZANDT	CANTON ISD EDGEWOOD ISD FRUITVALE ISD GRAND SALINE ISD MARTINS MILL ISD RANCH ACADEMY VAN ISD WILLS POINT ISD
TERRELL	TERRELL COUNTY ISD		
TERRY	BROWNFIELD ISD MEADOW ISD WELLMAN-UNION CONS ISD	VICTORIA	BLOOMINGTON ISD NURSERY ISD VICTORIA ISD
THROCKMORTON	THROCKMORTON ISD WOODSON ISD	WALKER	HUNTSVILLE ISD NEW WAVERLY ISD RAVEN SCHOOL
TITUS	CHAPEL HILL ISD HARTS BLUFF ISD MOUNT PLEASANT ISD WINFIELD ISD	WALLER	HEMPSTEAD ISD ROYAL ISD WALLER ISD
TOM GREEN	CHRISTOVAL ISD GRAPE CREEK ISD SAN ANGELO ISD VERIBEST ISD WALL ISD WATER VALLEY ISD	WARD	GRANDFALLS-ROYALTY ISD MONAHANS-WICKETT-PYOTE ISD
		WASHINGTON	BRENHAM ISD BURTON ISD
TRAVIS	ACADEMY OF AUSTIN AMERICAN INST FOR LEARNING AUSTIN ISD DEL VALLE ISD EANES ISD EDEN PARK ACADEMY FRUIT OF EXCELLENCE LAGO VISTA ISD LAKE TRAVIS ISD MANOR ISD NYOS CHARTER PFLUGERVILLE ISD STAR CHARTER TEXAS ACAD OF EXCELLENCE TEXAS EMPOWERMENT ACADEMY UNIVERSITY CHARTER	WEBB	EAGLE PROJECT (LAREDO II) GATEWAY (STUDENT ALT PROG) LAREDO ISD MIRANDO CITY ISD UNITED ISD WEBB CONS ISD
		WHARTON	BOLING ISD EAST BERNARD ISD EL CAMPO ISD LOUISE ISD WHARTON ISD
		WHEELER	ALLISON ISD FORT ELLIOTT CONS ISD KELTON ISD SHAMROCK ISD WHEELER ISD
TRINITY	APPLE SPRINGS ISD CENTERVILLE ISD GROVETON ISD TRINITY ISD	WICHITA	BRIGHT IDEAS CHARTER BURKBURNETT ISD CITY VIEW ISD ELECTRA ISD IOWA PARK CONS ISD WICHITA FALLS ISD
TYLER	CHESTER ISD COLMESNEIL ISD SPURGER ISD WARREN WOODVILLE ISD	WILBARGER	HARROLD ISD NORTHSIDE ISD VERNON ISD
UPSHUR	BIG SANDY ISD GILMER ISD HARMONY ISD NEW DIANA ISD ORE CITY ISD	WILLACY	LASARA ISD LYFORD CISD RAYMONDVILLE ISD SAN PERLITA ISD

Table 8. Districts by County, 1999-00

County	District
WILLIAMSON	COUPLAND ISD FLORENCE ISD GEORGETOWN ISD GRANGER ISD HUTTO ISD JARRELL ISD LEANDER ISD LIBERTY HILL ISD ROUND ROCK ISD TAYLOR ISD THRALL ISD
WILSON	FLORESVILLE ISD LA VERNIA ISD POTH ISD STOCKDALE ISD
WINKLER	KERMIT ISD WINK-LOVING ISD
WISE	ALVORD ISD BOYD ISD BRIDGEPORT ISD CHICO ISD DECATUR ISD PARADISE ISD SLIDELL ISD
WOOD	ALBA-GOLDEN ISD HAWKINS ISD MINEOLA ISD QUITMAN ISD WINNSBORO ISD YANTIS ISD
YOAKUM	DENVER CITY ISD PLAINS ISD
YOUNG	GRAHAM ISD NEWCASTLE ISD OLNEY ISD
ZAPATA	ZAPATA COUNTY ISD
ZAVALA	CRYSTAL CITY ISD LA PRYOR ISD

## References

- Texas Education Agency (TEA). (1998). *1998-99 Public Education Information Management System data standards*. (T18 615 01). Austin, TX: Author.
- TEA. (1999). *1999-2000 Public Education Information Management System data standards*. (AD9 615 01). Austin, TX: Author.
- TEA. (2000a). *2000-2001 Public Education Information Management System data standards*. (AD00 615 01). Austin, TX: Author.
- TEA. (2000b). *2000-2001 student attendance accounting handbook*. (GE00 615 02). Austin, TX: Author.
- TEA. (2001a). *Secondary school completion and dropouts in Texas public schools, 1999-00* (GE01 601 09). Austin, TX: Author.
- TEA. (2001b). *Secondary school completion and dropouts in Texas public schools, 1999-00: County listings*. (GE01 601 12). Austin, TX: Author.
- TEA. (2001c). *Secondary school completion and dropouts in Texas public schools, 1999-00: District and campus listings*. (GE01 601 11). Austin, TX: Author.
- TEA. (2001d). *2001 accountability manual: The 2001 accountability ratings system for Texas public schools and school districts*. (GE01 602 03). Austin, TX: Author.





# Texas Education Agency

## Publication Order Form

Purchaser Name \_\_\_\_\_ Date \_\_\_\_\_

Send to (name, if different) \_\_\_\_\_

Address \_\_\_\_\_

City \_\_\_\_\_ State \_\_\_\_\_ Zip \_\_\_\_\_

### Publications in this Series

Publication Number and Title	Available in PDF*	Quantity	Price Per Copy	Tax Exempt Only		Cost
				Quantity	Price Per Copy	
GE01 601 09  Secondary School Completion and Dropouts in Texas Public Schools, 1999-00	Yes	_____	\$14.50	_____	\$13.00	_____
GE01 601 10  Secondary School Completion and Dropouts in Texas Public Schools, 1999-00: Supplemental District Data	Yes	_____	\$30.00	_____	\$28.00	_____
GE01 601 11  Secondary School Completion and Dropouts in Texas Public Schools, 1999-00: District and Campus Listings	Yes	_____	\$47.50	_____	\$44.00	_____
GE01 601 12  Secondary School Completion and Dropouts in Texas Public Schools, 1999-00: County Listings	Yes	_____	\$22.50	_____	\$21.00	_____

\*Copy of report can be downloaded and printed from <http://www.tea.state.tx.us/research/>.

**Subtotal** \_\_\_\_\_  
(from pages 2 and 3)

**Total** \_\_\_\_\_

*Price includes postage, handling, and applicable state tax. Make check or money order payable to Texas Education Agency.*

For publication inquiries and purchase orders<sup>†</sup> send to:

**Texas Education Agency  
Publications Distribution  
1701 North Congress Avenue  
Austin, Texas 78701-1494**

<sup>†</sup>Purchase orders are accepted only from Texas educational institutions and government agencies.

If you are mailing a check or money order, remit this form with payment to:

**Texas Education Agency  
Publications Distribution  
P.O. Box 13817  
Austin, Texas 78711-3817**

See pages 2 and 3 for publications on related topics

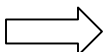

## Publications on Related Topics from Research and Evaluation

(Note: Quantities are limited)

Publication Number and Title	Available in PDF*	Quantity	Price Per Copy	Tax Exempt Only		Cost
				Quantity	Price Per Copy	
<b>Dropouts</b>						
GE5 601 09 1992-93 Report on Public School Dropouts	No	_____	\$1.00	_____	\$1.00	_____
GE6 601 01 1993-94 Report on Public School Dropouts	No	_____	\$2.00	_____	\$2.00	_____
GE6 601 08 1994-95 Report on Public School Dropouts	No	_____	\$6.00	_____	\$6.00	_____
GE7 601 08 1995-96 Report on Public School Dropouts	No	_____	\$9.00	_____	\$8.00	_____
GE8 601 05 1996-97 Report on Public School Dropouts	Yes	_____	\$9.50	_____	\$8.50	_____
GE9 601 03 1997-98 Report on Public School Dropouts	Yes	_____	\$10.75	_____	\$10.00	_____
GE01 600 02 Dropout Study: A Report to the 77th Texas Legislature	Yes	_____	No charge, <i>limited quantity</i>	_____	No charge, <i>limited quantity</i>	_____
GE01 601 02 Secondary School Completion and Dropouts in Texas Public Schools, 1998-99	Yes	_____	\$12.50	_____	\$11.50	_____
GE01 601 03 Secondary School Completion and Dropouts in Texas Public Schools, 1998-99: Supplemental District Data	Yes	_____	\$26.50	_____	\$24.50	_____
GE01 601 04 Secondary School Completion and Dropouts in Texas Public Schools, 1998-99: District and Campus Listings	Yes	_____	\$34.00	_____	\$31.00	_____
GE01 601 05 Secondary School Completion and Dropouts in Texas Public Schools, 1998- 99: County, District and Campus Listings	Yes	_____	\$43.50	_____	\$40.00	_____
<b>Subtotal</b>						_____

\*Copy of report can be downloaded and printed from <http://www.tea.state.tx.us/research/>.

## Publications on Related Topics from Research and Evaluation

*(Note: Quantities are limited)*

Publication Number and Title	Available in PDF*	Quantity	Price Per Copy	Tax Exempt Only		Cost
				Quantity	Price Per Copy	
<b>Retention</b>						
<i>GE5 601 12</i> Report on Grade Level Retention of Texas Students, 1992-93 and 1993-94	No	_____	\$1.00	_____	\$1.00	_____
<i>GE7 601 01</i> 1994-95 Report on Grade Level Retention of Texas Students	No	_____	\$6.00	_____	\$6.00	_____
<i>GE8 601 01</i> 1995-96 Report on Grade Level Retention of Texas Students	No	_____	\$11.00	_____	\$10.00	_____
<i>GE8 601 07</i> 1996-97 Report on Grade Level Retention of Texas Students	Yes	_____	\$10.00	_____	\$9.25	_____
<i>GE9 601 02</i> 1997-98 Report on Grade Level Retention of Texas Students	Yes	_____	\$9.50	_____	\$8.75	_____
<i>GE01 601 07</i> Grade Level Retention in Texas Public Schools, 1998-99	Yes	_____	\$17.00	_____	\$16.00	_____
<b>Subtotal</b>						_____

\*Copy of report can be downloaded and printed from <http://www.tea.state.tx.us/research/>.

## **Compliance Statement**

### **Title VI, Civil Rights Act of 1964, the Modified Court Order, Civil Action 5281, Federal District Court, Eastern District of Texas, Tyler Division.**

Reviews of local education agencies pertaining to compliance with Title VI Civil Rights Act of 1964 and with specific requirements of the Modified Court Order, Civil Action No. 5281, Federal District Court, Eastern District of Texas, Tyler Division are conducted periodically by staff representatives of the Texas Education Agency. These reviews cover at least the following policies and practices:

1. acceptance policies on student transfers from other school districts;
2. operation of school bus routes or runs on a nonsegregated basis;
3. nondiscrimination in extracurricular activities and the use of school facilities;
4. nondiscriminatory practices in the hiring, assigning, promoting, paying, demoting, reassigning, or dismissing of faculty and staff members who work with children;
5. enrollment and assignment of students without discrimination on the basis of race, color, or national origin;
6. nondiscriminatory practices relating to the use of a student's first language; and
7. evidence of published procedures for hearing complaints and grievances.

In addition to conducting reviews, the Texas Education Agency staff representatives check complaints of discrimination made by a citizen or citizens residing in a school district where it is alleged discriminatory practices have occurred or are occurring.

Where a violation of Title VI of the Civil Rights Act is found, the findings are reported to the Office for Civil Rights, U.S. Department of Education.

If there is a direct violation of the Court Order in Civil Action No. 5281 that cannot be cleared through negotiation, the sanctions required by the Court Order are applied.

### **Title VII, Civil Rights Act of 1964 as Amended by the Equal Employment Opportunity Act of 1972; Executive Orders 11246 and 11375; Equal Pay Act of 1964; Title IX, Education Amendments; Rehabilitation Act of 1973 as Amended; 1974 Amendments to the Wage-Hour Law Expanding the Age Discrimination in Employment Act of 1967; Vietnam Era Veterans Readjustment Assistance Act of 1972 as Amended; Immigration Reform and Control Act of 1986; Americans With Disabilities Act of 1990; and the Civil Rights Act of 1991.**

The Texas Education Agency shall comply fully with the nondiscrimination provisions of all federal and state laws, rules, and regulations by assuring that no person shall be excluded from consideration for recruitment, selection, appointment, training, promotion, retention, or any other personnel action, or be denied any benefits or participation in any educational programs or activities which it operates on the grounds of race, religion, color, national origin, sex, disability, age, or veteran status (except where age, sex, or disability constitutes a bona fide occupational qualification necessary to proper and efficient administration). The Texas Education Agency is an Equal Opportunity/Affirmative Action employer.

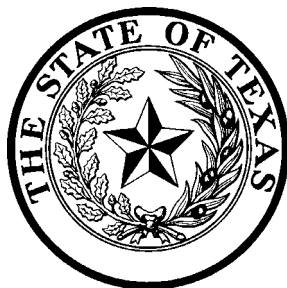

**Texas Education Agency  
1701 North Congress Avenue  
Austin, Texas 78701-1494**

**Document No. GE01 601 10  
August 2001**